

STRICTLY FOR PLANNING ONLY

DWG NO: P102

JUNE 2022 (ISSUED)

FACING MATERIALS TO MATCH EXISTING  
DWELLING HOUSE UNLESS NOTED

RAHUL TAHEEM LTD

**RAHUL TAHEEM LTD**, Registered in England and Wales. Company registration number 12238895.  
**Director** Rahul Taheem BSc (Hons), Grad Dip Arch, MA Arch.  
**Registered address** 39 Wakemans Hill Avenue, London, NW9 0TA.

Notes

Rev	Date	Comments
-----	------	----------

Notes

- This drawing is for town planning purposes only. It is not to be used for construction or any other purpose.
- The client is responsible for obtaining all statutory provisions including Building Regulations approval, works under the Party Wall Act 1996, and CDM Regulations 2015.
- Any figured dimensions are based on limited survey information. All dimensions are to be verified by the contractor prior to the commencement of works. Any discrepancies to be reported immediately.
- Any other discrepancies or omissions to be reported immediately

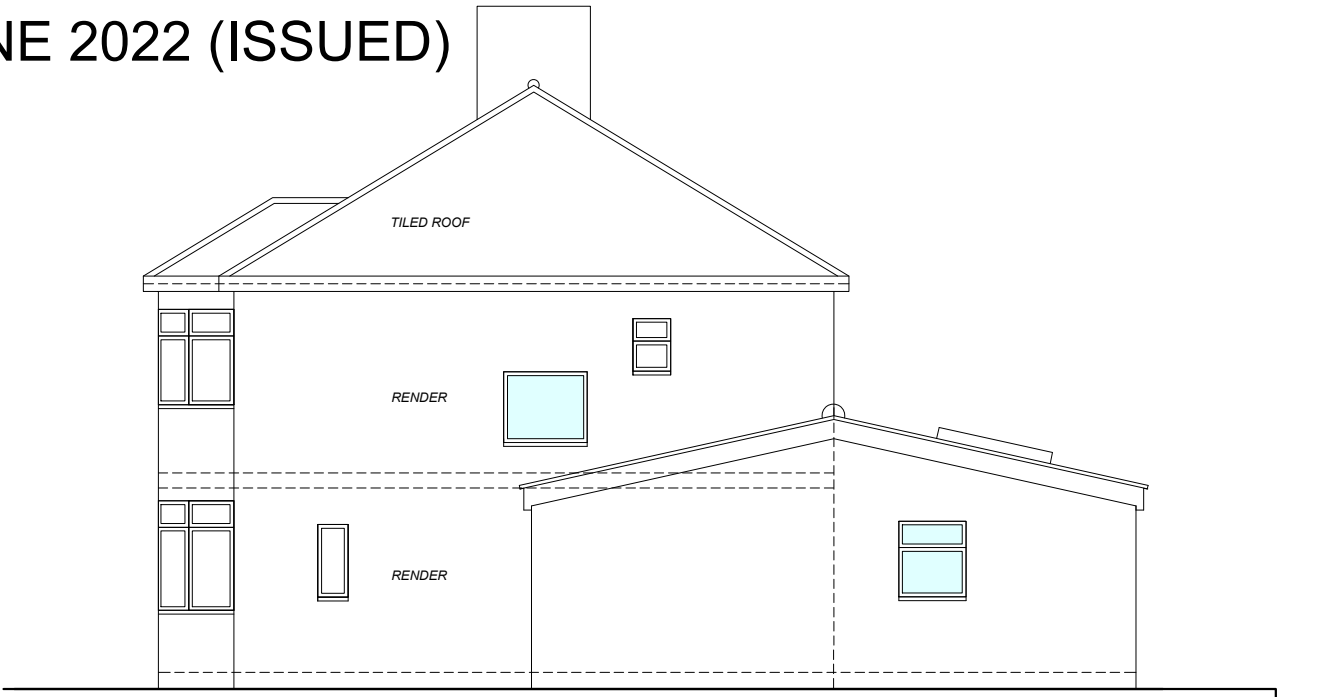

Side elevation proposed

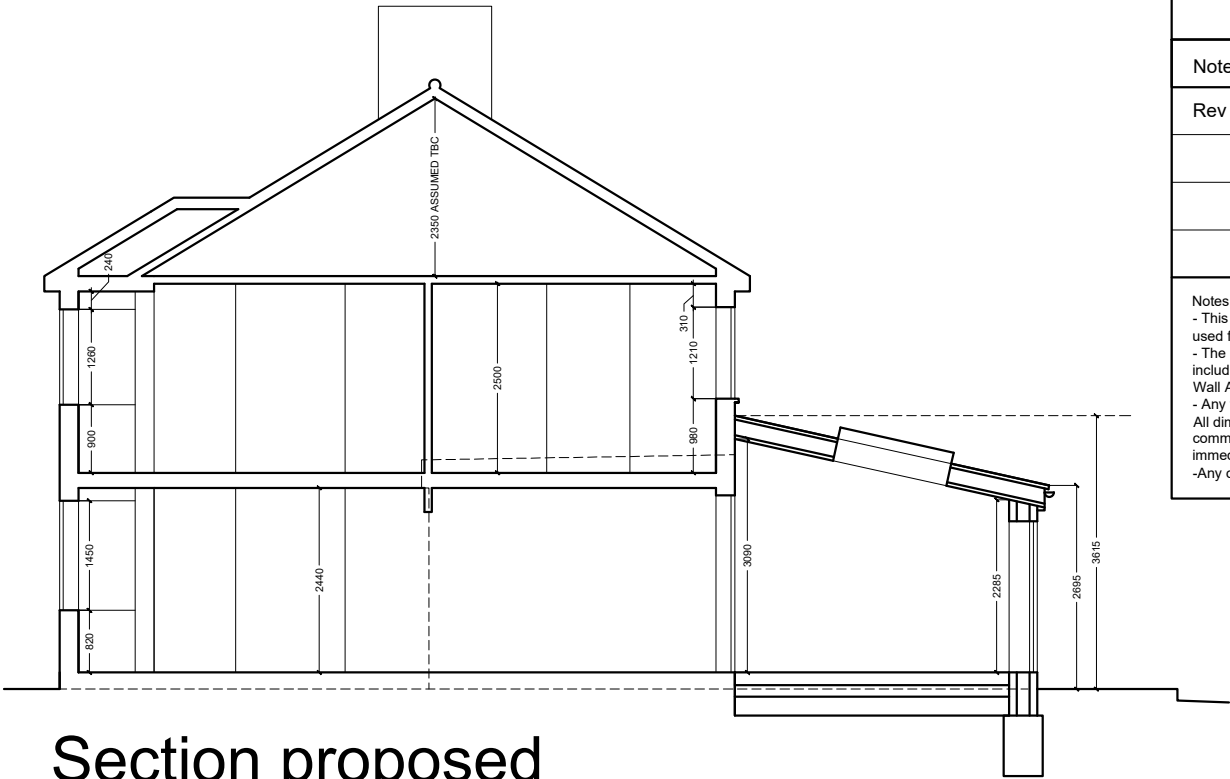

Section proposed



Rear elevation proposed

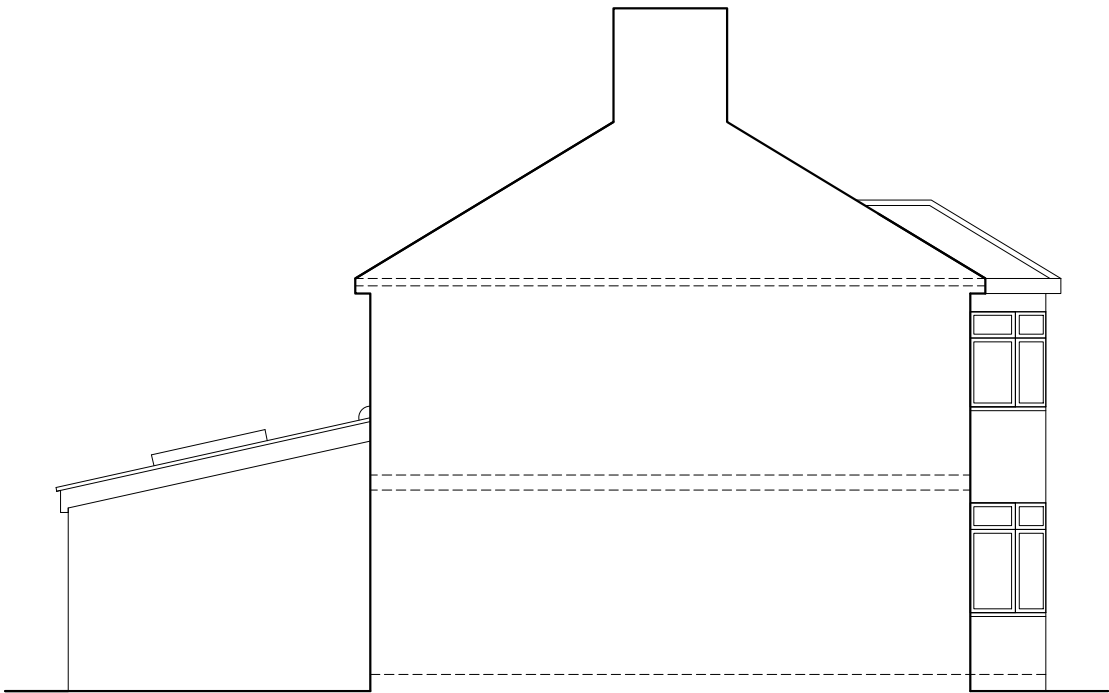

Sectional elevation proposed



Front elevation proposed



Neighbours 4m pitched roof extension

9 Herlwyn Ave, Ruislip HA4 6HE

