

STRICTLY FOR PLANNING ONLY

DWG NO: P101

JUNE 2022 (ISSUED)

FACING MATERIALS TO MATCH EXISTING DWELLING HOUSE UNLESS NOTED

REAR ELEVATION

Existing structure

Neighbouring properties

Proposed structure

Demolsihed

Proposed floor space (increase in GIA)

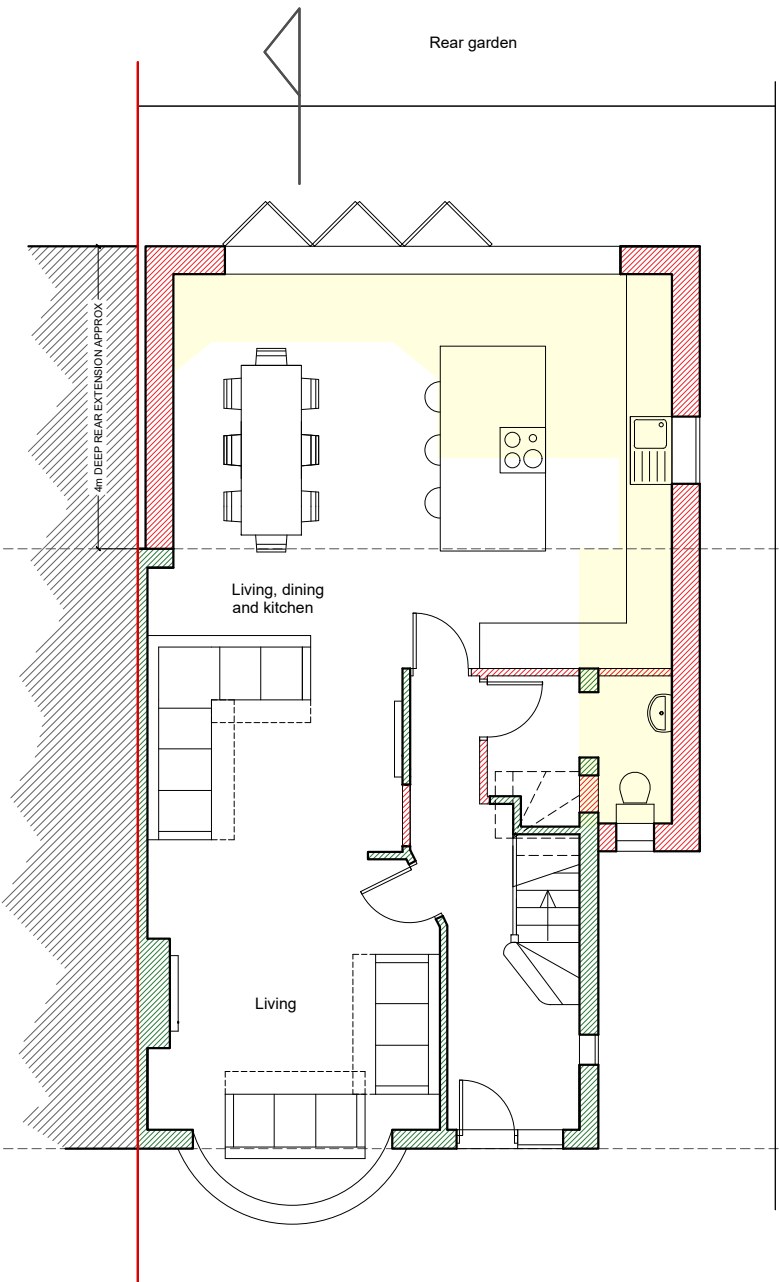

Ground floor proposed

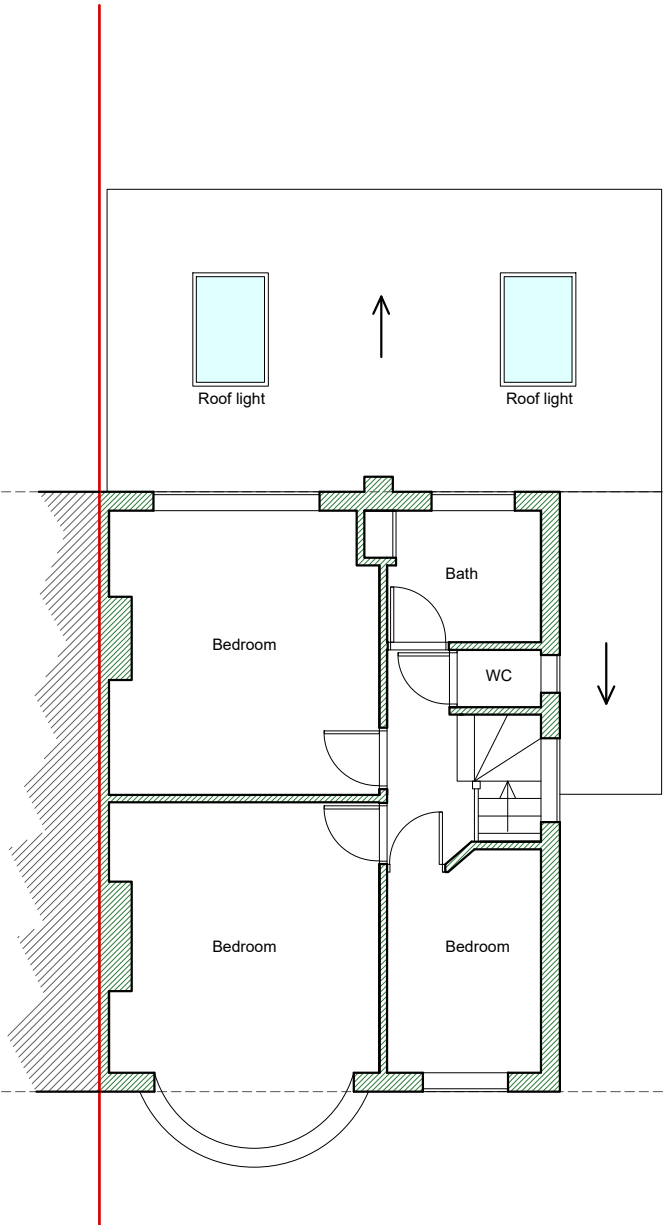

First floor proposed

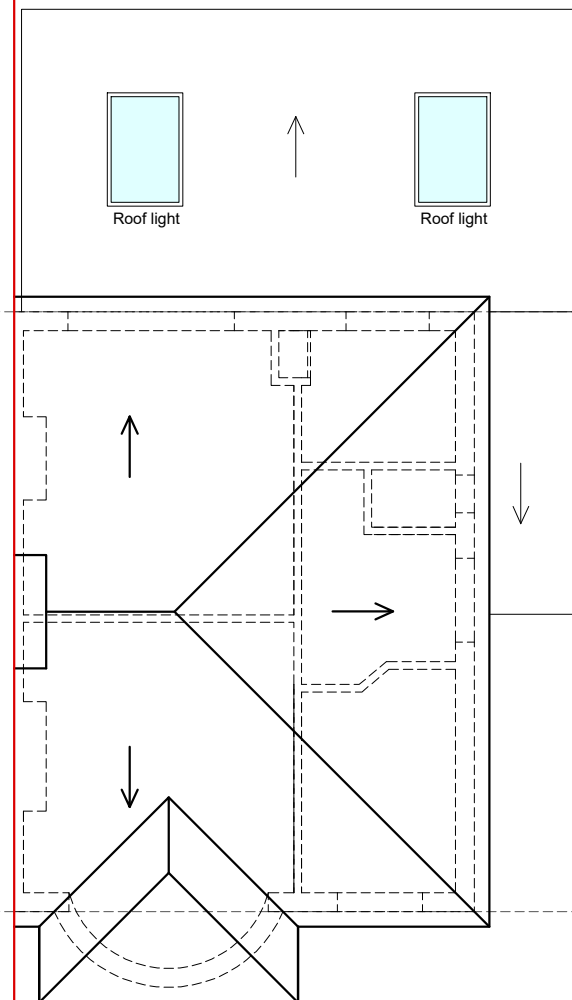

Roof plan proposed

FRONT ELEVATION

9 Herlwyn Ave, Ruislip HA4 6HE

02.5510

Metres

1:100 (a3)

RAHUL TAHEEM LTD

RT

RAHUL TAHEEM LTD

RAHUL TAHEEM LTD, Registered in England and Wales. Company registration number 12238895.
Director Rahul Taheem BSc (Hons), Grad Dip Arch, MA Arch.
Registered address 39 Wakemans Hill Avenue, London, NW9 0TA.

Notes

Rev	Date	Comments

Notes

- This drawing is for town planning purposes only. It is not to be used for construction or any other purpose.
- The client is responsible for obtaining all statutory provisions including Building Regulations approval, works under the Party Wall Act 1996, and CDM Regulations 2015.
- Any figured dimensions are based on limited survey information. All dimensions are to be verified by the contractor prior to the commencement of works. Any discrepancies to be reported immediately.
- Any other discrepancies or omissions to be reported immediately