

STRICTLY FOR PLANNING ONLY

DWG NO: S002

JUNE 2022(ISSUED)

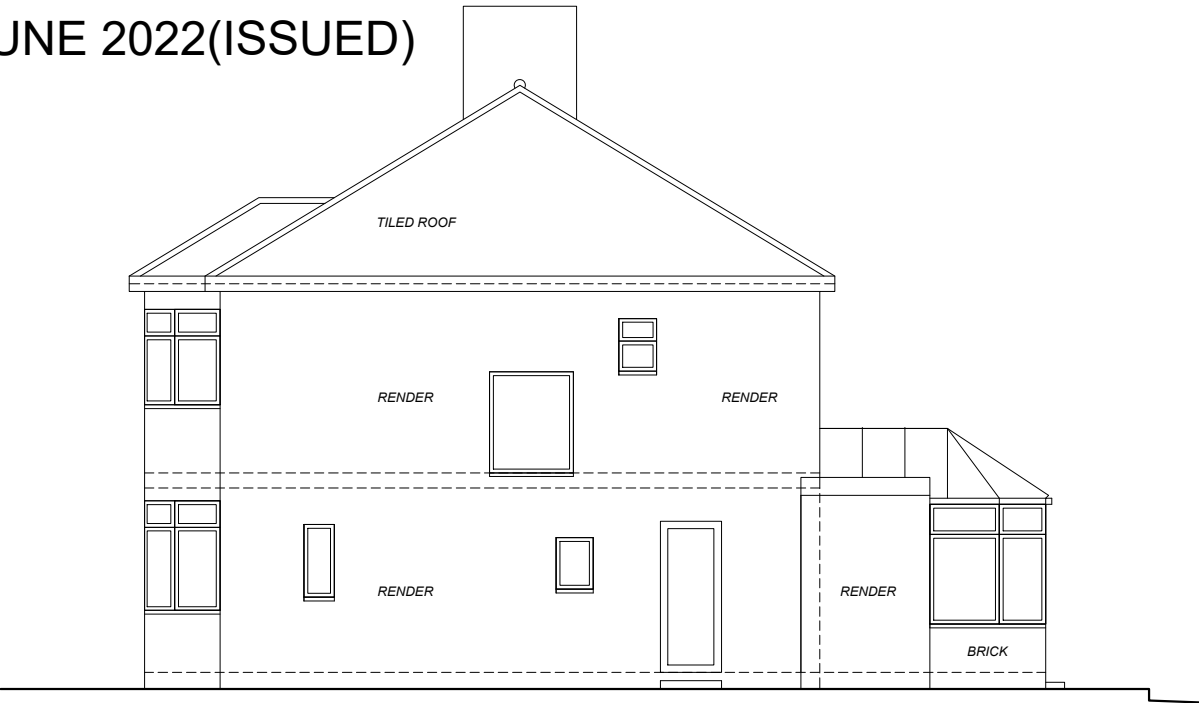

Side elevation existing

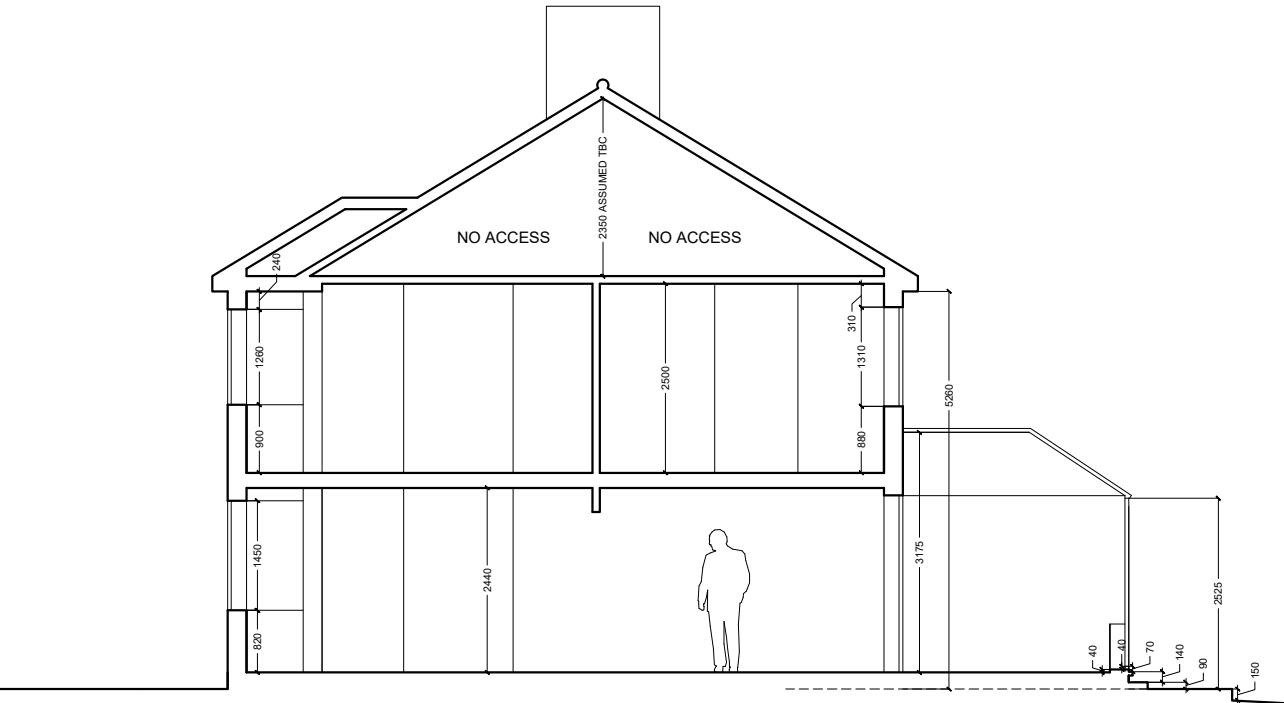

Section existing

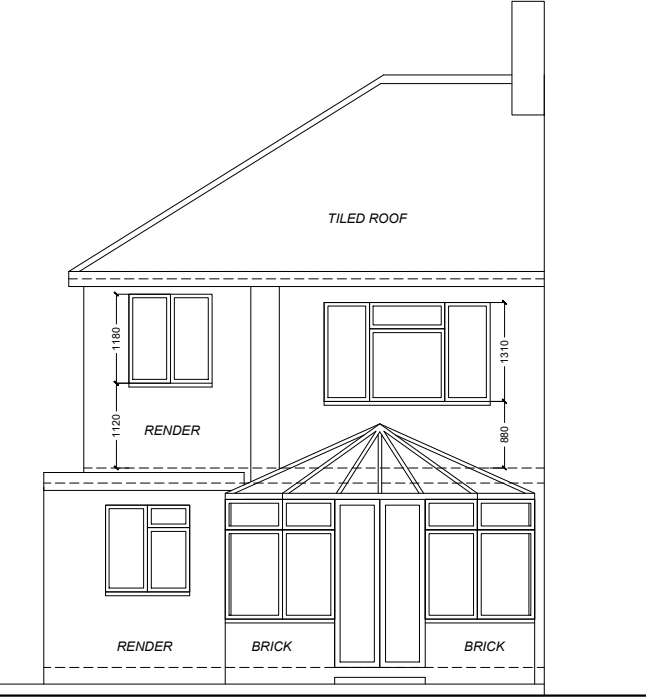

Rear elevation existing

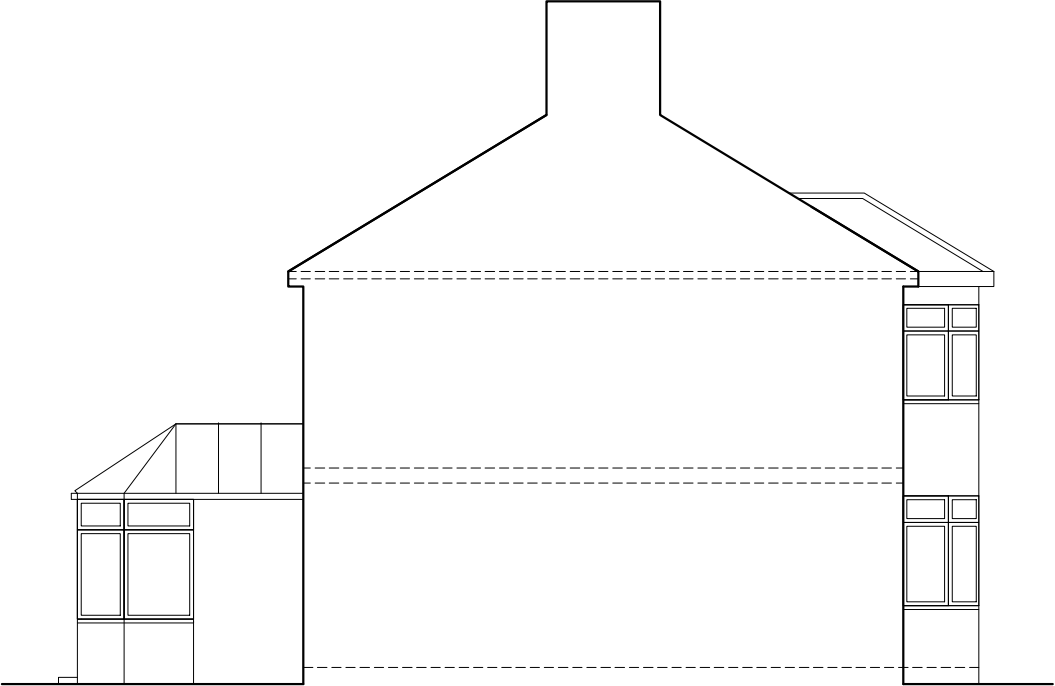

Sectional elevation existing



Front elevation existing

RAHUL TAHEEM LTD		
<div><div>RT Professional Consultancy</div><div>RAHUL TAHEEM LTD</div></div> <div><p>RAHUL TAHEEM LTD, Registered in England and Wales. Company registration number 12238895.</p><p>Director Rahul Taheem BSc (Hons), Grad Dip Arch, MA Arch.</p><p>Registered address 39 Wakemans Hill Avenue, London, NW9 0TA.</p></div>		
Notes		
Rev	Date	Comments
<div>Notes</div> <div><p>- This drawing is for town planning purposes only. It is not to be used for construction or any other purpose.</p><p>- The client is responsible for obtaining all statutory provisions including Building Regulations approval, works under the Party Wall Act 1996, and CDM Regulations 2015.</p><p>- Any figured dimensions are based on limited survey information. All dimensions are to be verified by the contractor prior to the commencement of works. Any discrepancies to be reported immediately.</p><p>-Any other discrepancies or omissions to be reported immediately</p></div>		

9 Herlwyn Ave, Ruislip HA4 6HE

