

SCALE BAR 1:50

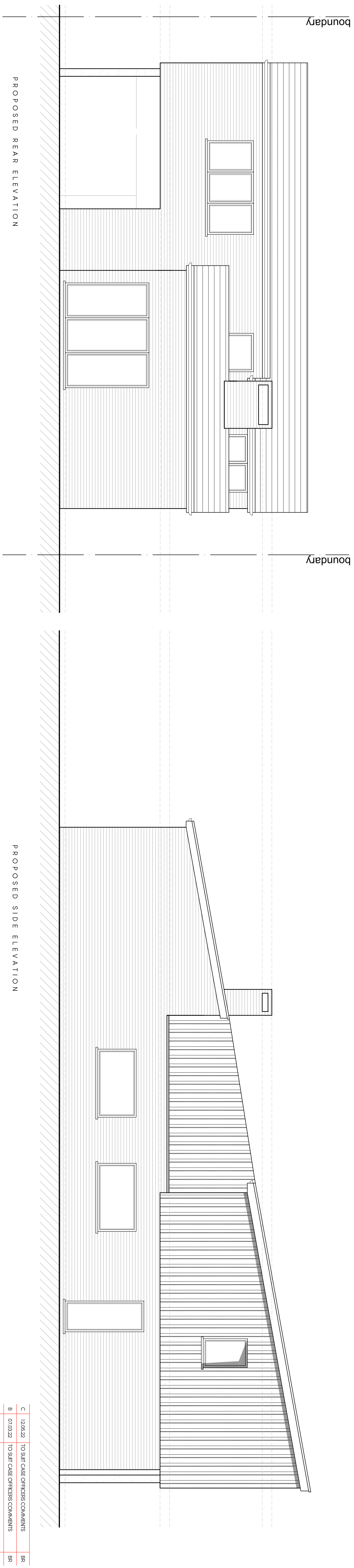
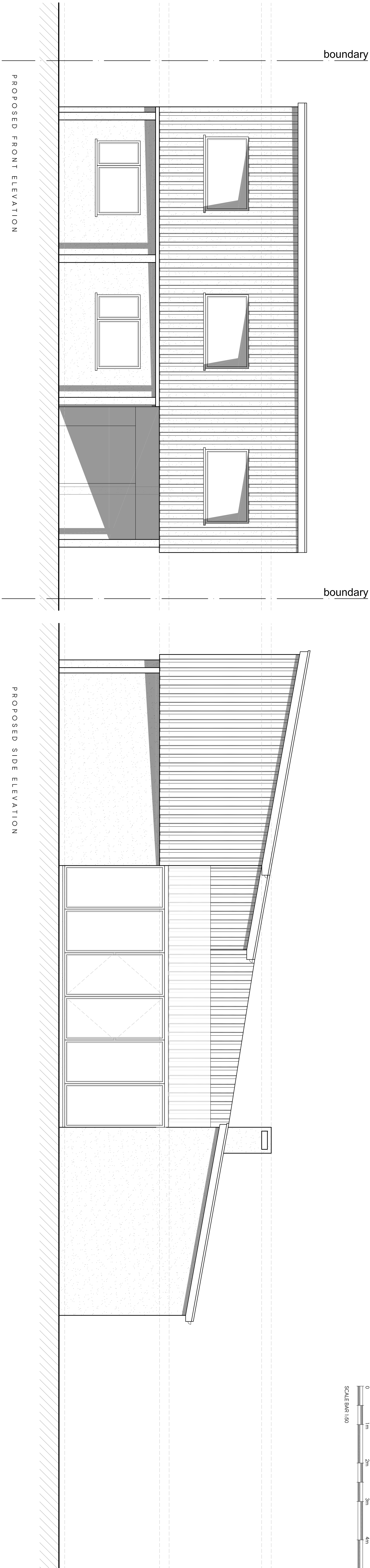

Rev	Date	Description	Initial
C	12/01/22	TO SIFT CASE OFFICERS COMMENTS	BR
B	07/03/22	TO SIFT CASE OFFICERS COMMENTS	BR
A	23/02/22	AMENDED TO SIFT CLIENT COMMENTS	BR

Client

MRS S DE LA SIERRA

Project Title
PROPOSED EXTENSIONS TO EXISTING DWELLING

152 EASTCOTE ROAD, RUSLIP, HA4 8DX

Drawing Title

PROPOSED ELEVATIONS

Coord File	Sheet Size	Scale
PROJ	A1	1:50
Drawn By	Drawing Date	Approved By
BR	JAN 2022	NJ
Project No.	Drawing No.	Revision
1869	P401	C

Jutla
Architects

2-4 High Street, Ruslip,
Middlesex HA4 7AR

T: 01873 540077 F: 01873 540078

info@jutla-architects.com

jutla-architects.com

This drawing is property of Jutla Architects Ltd @ and must not be copied or otherwise reproduced. All dimensions must be checked on site before commencing work. No dimensions to be scaled from this drawing. This drawing was produced using AutoCAD 2016.

PLANNING ISSUE