

**1** 00 - Block Plan Existing  
1 : 500

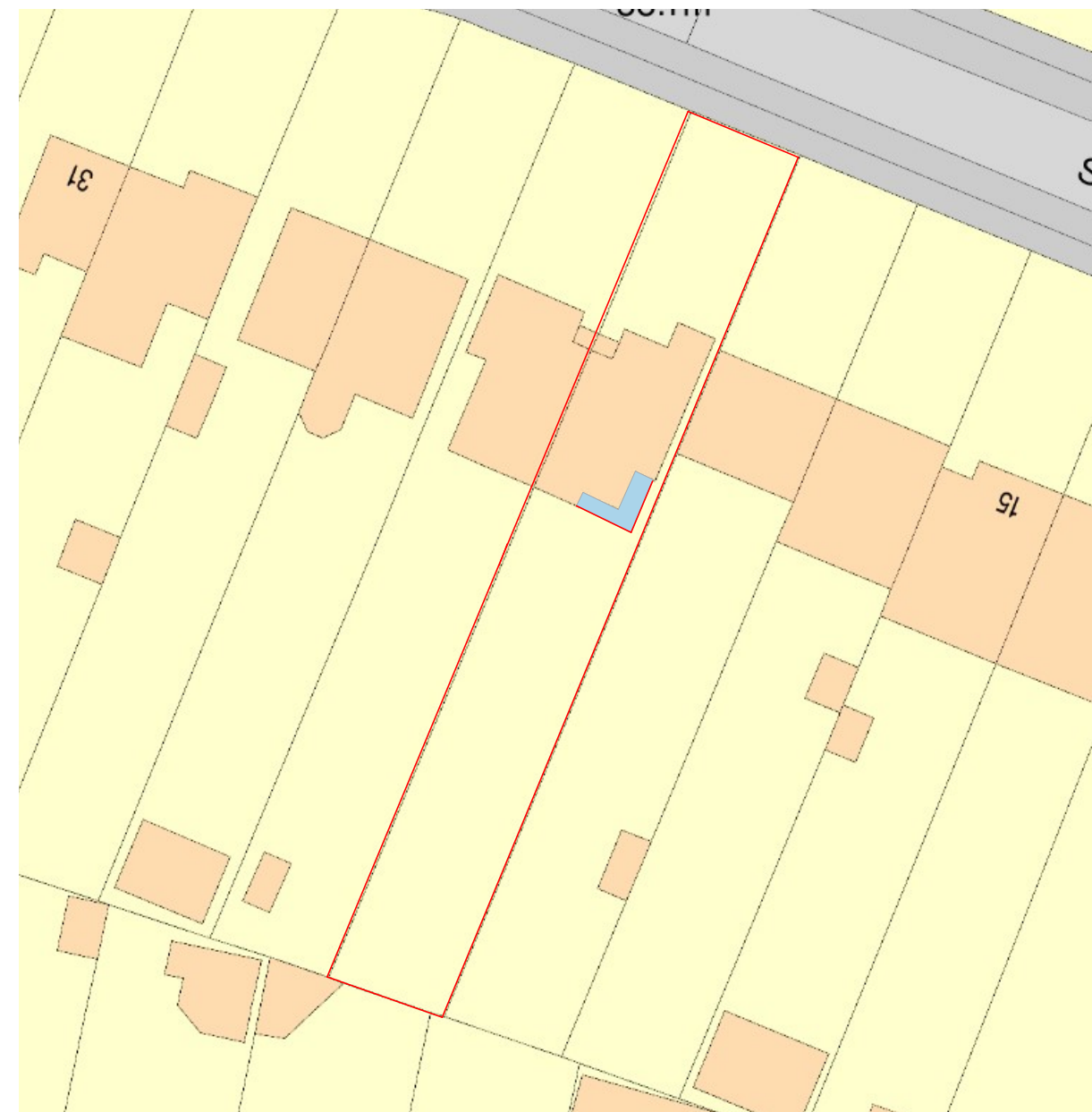

**2** 00 - Block Plan Proposed  
1 : 500

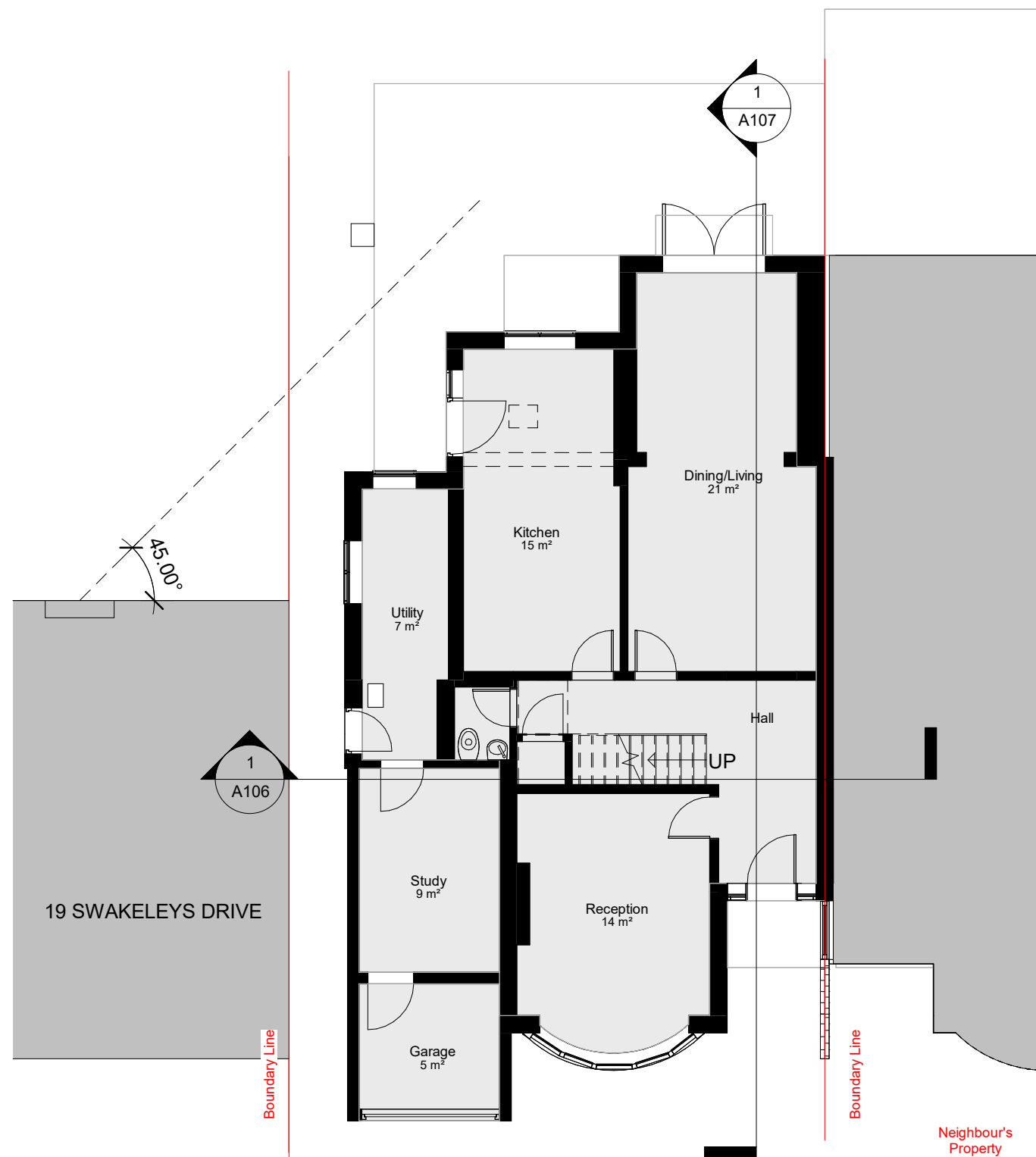

**1 00 - Existing**  
1 : 100

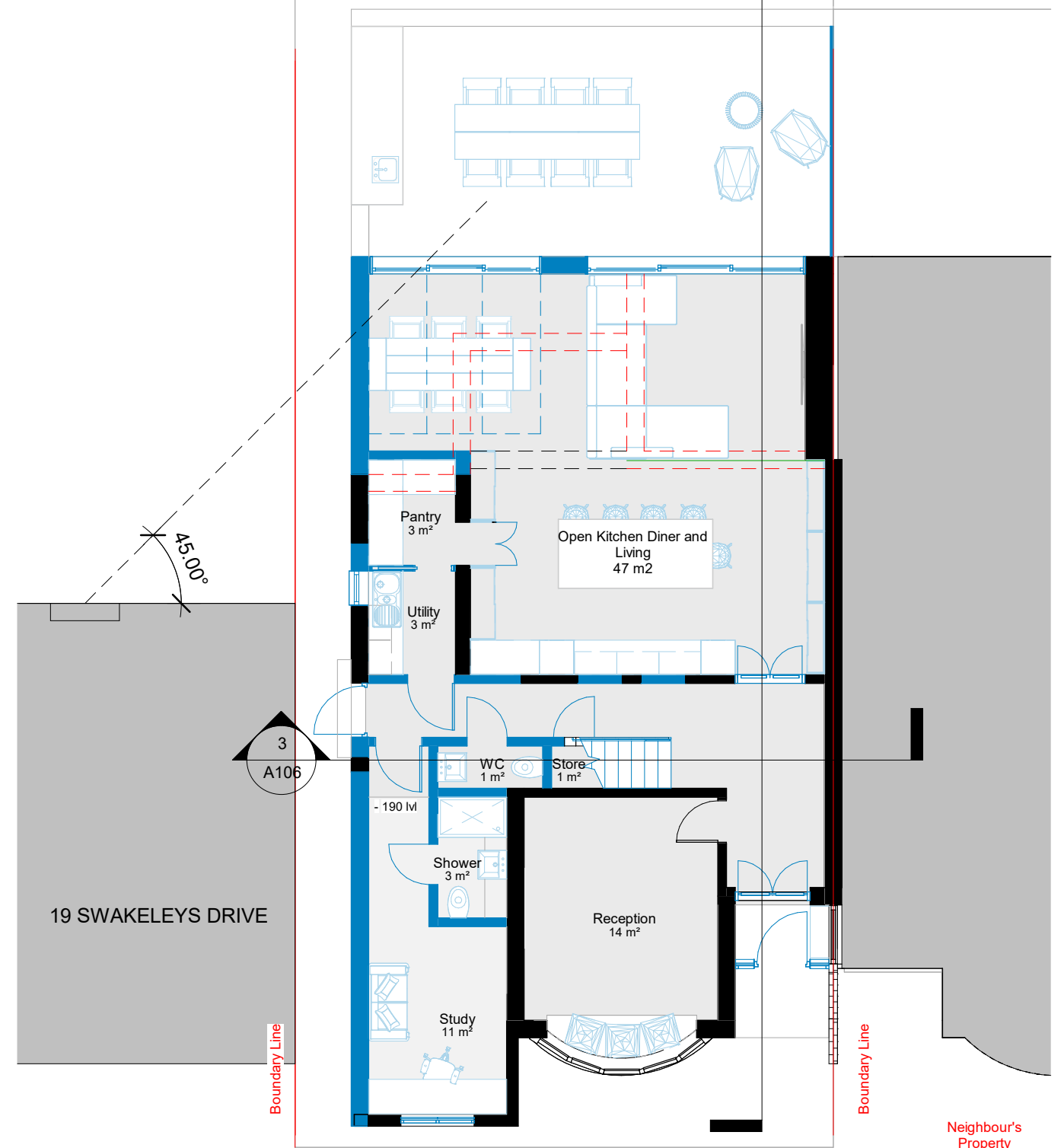

**2 00 - Proposed**  
1 : 100

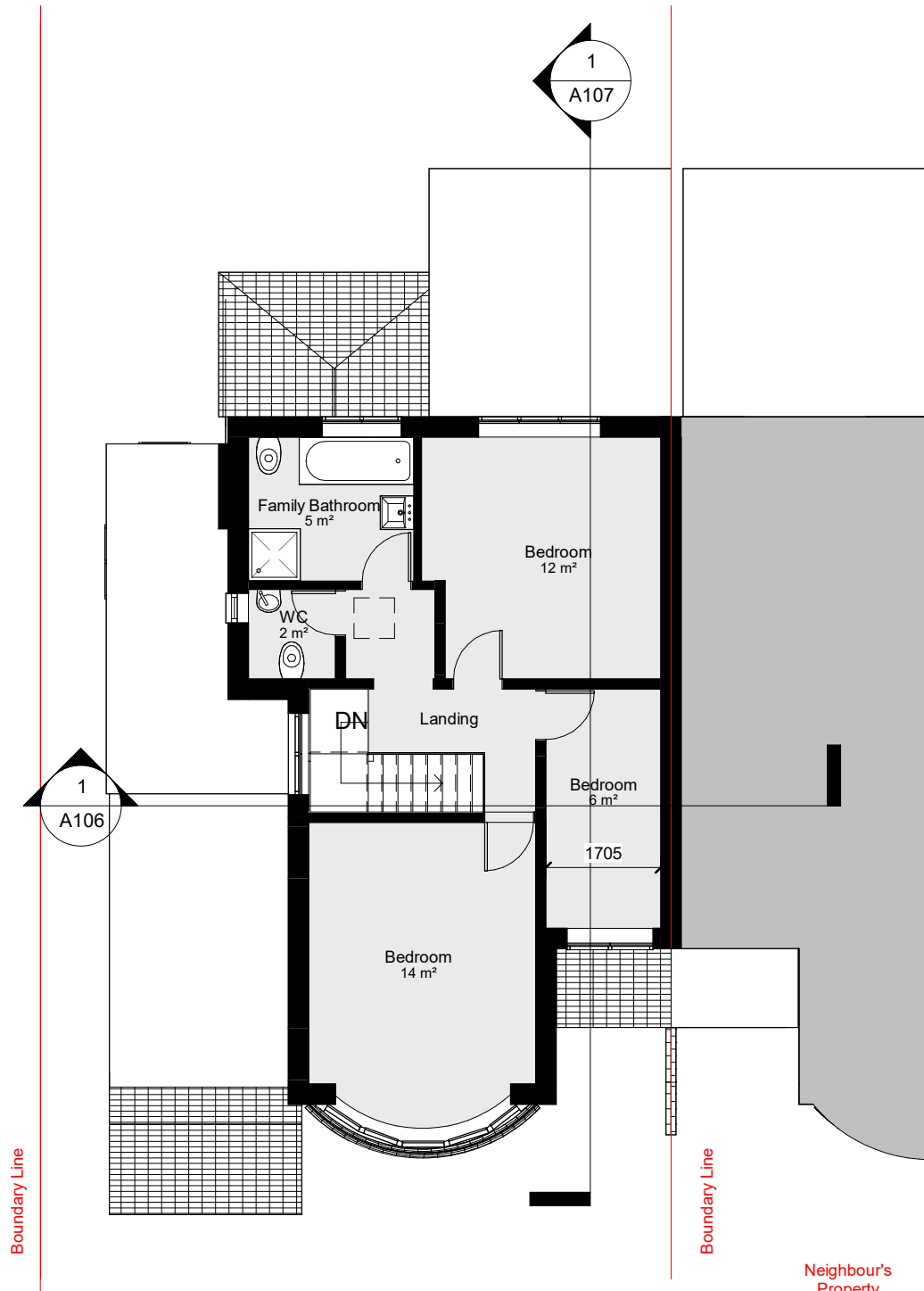
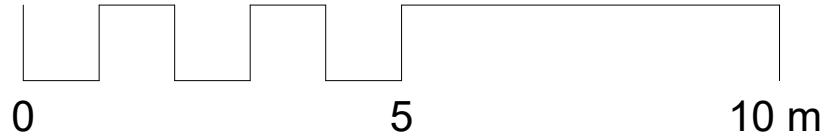

1 01- Existing  
1 : 100

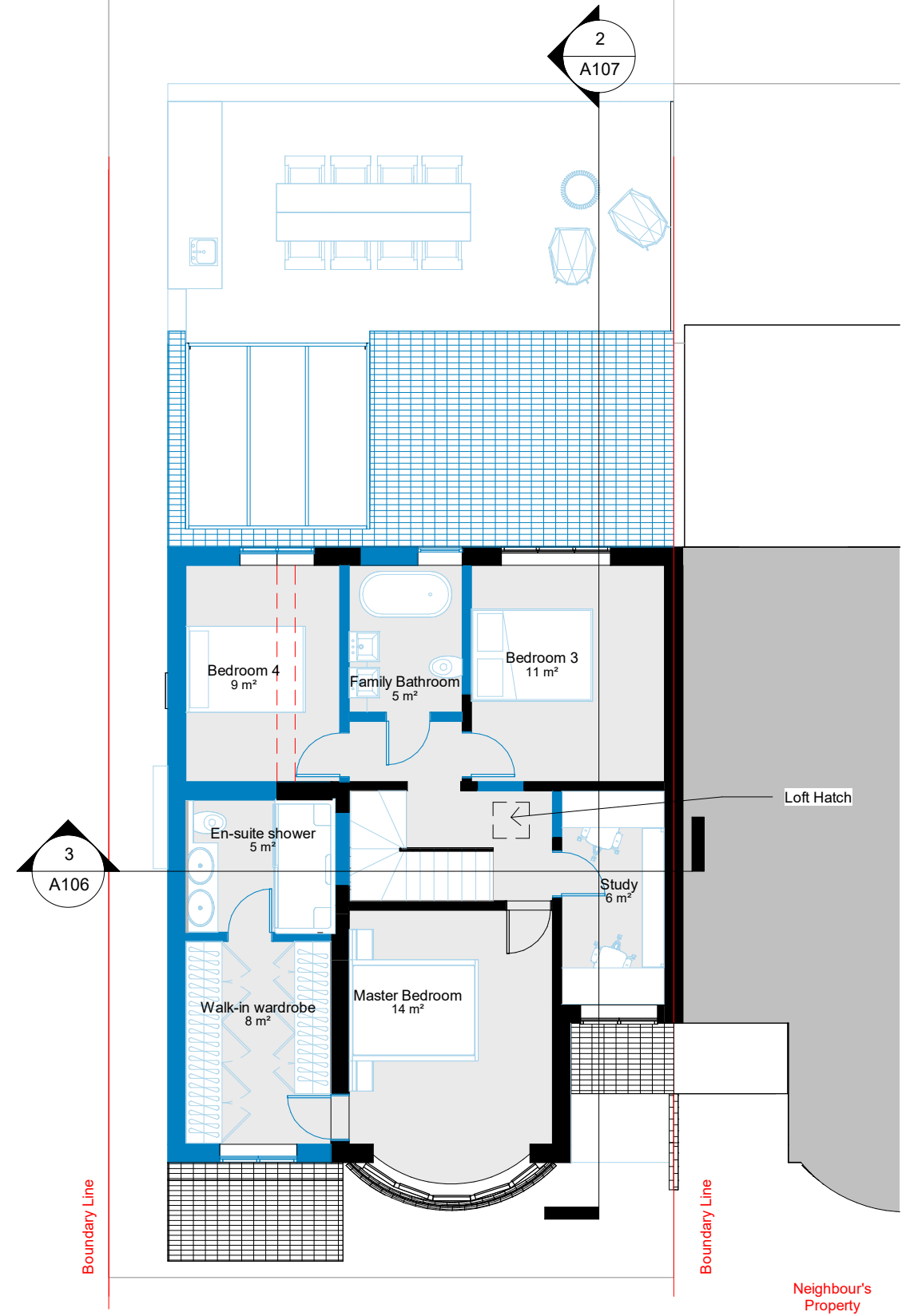

2 01- Proposed  
1 : 100

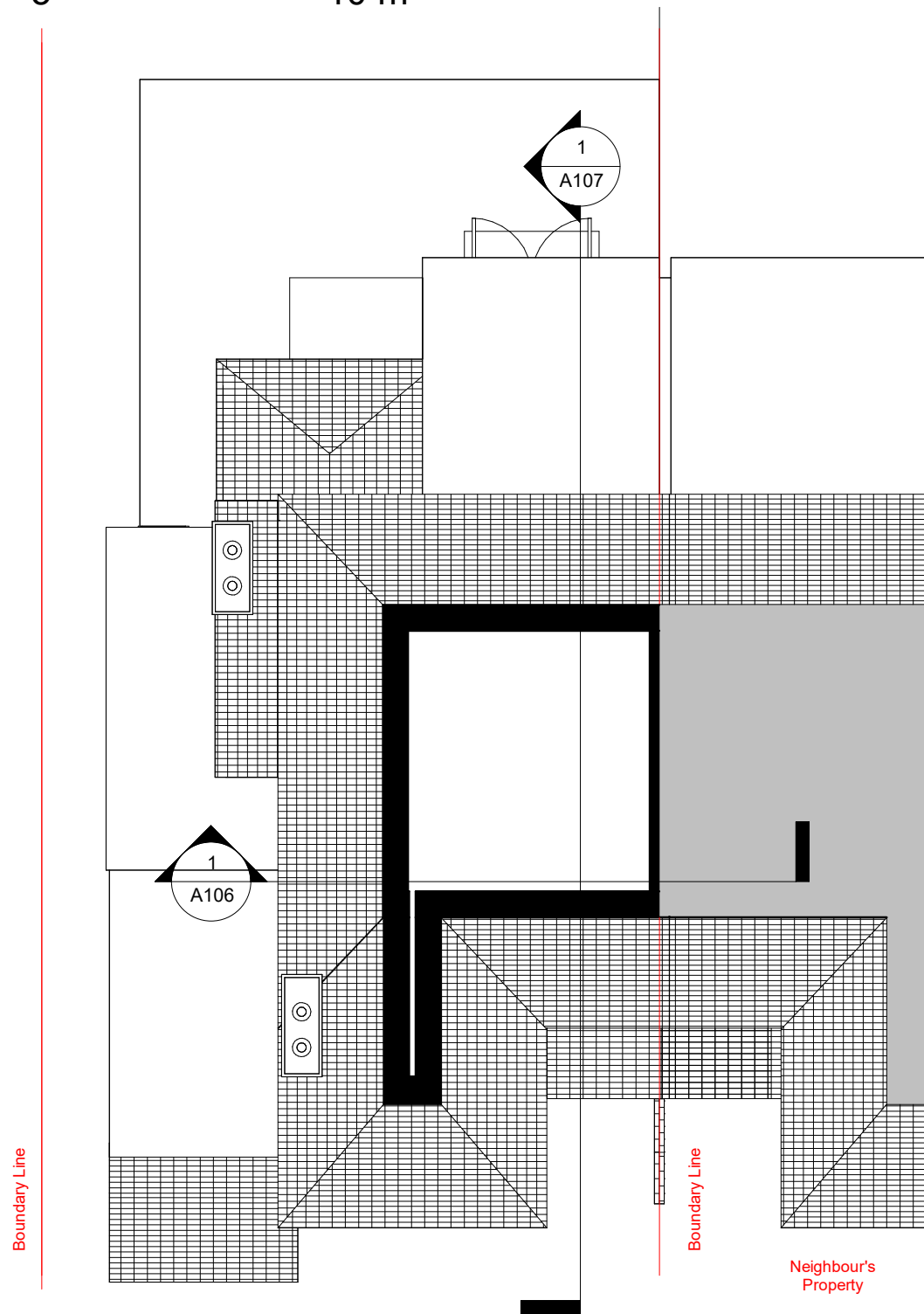
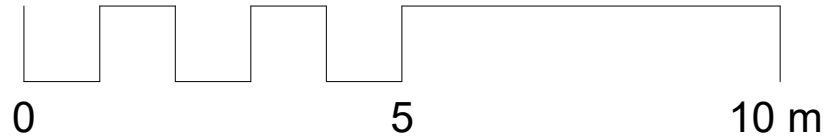

**1 Loft - Existing**  
1 : 100

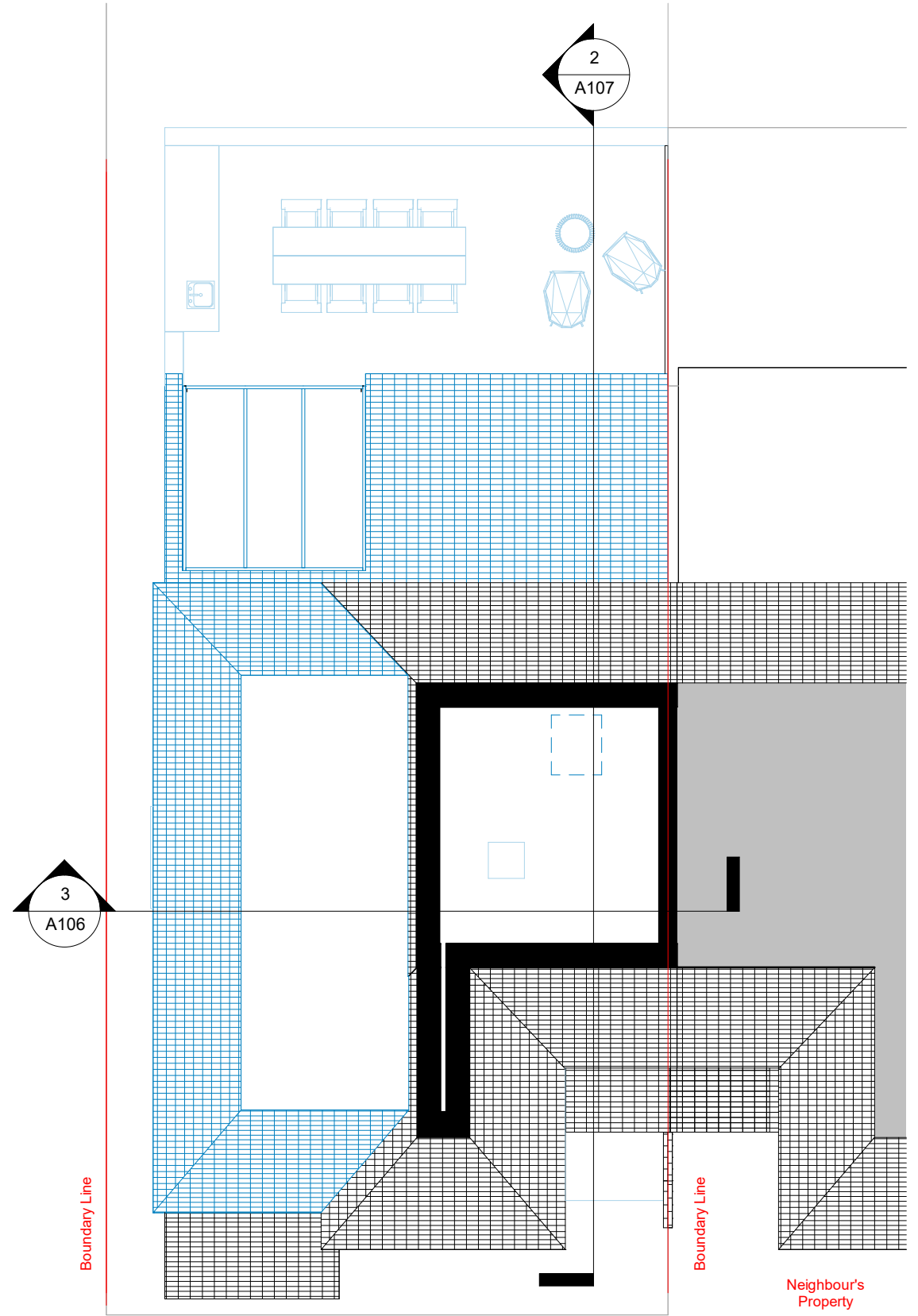

**2 Loft - Proposed**  
1 : 100



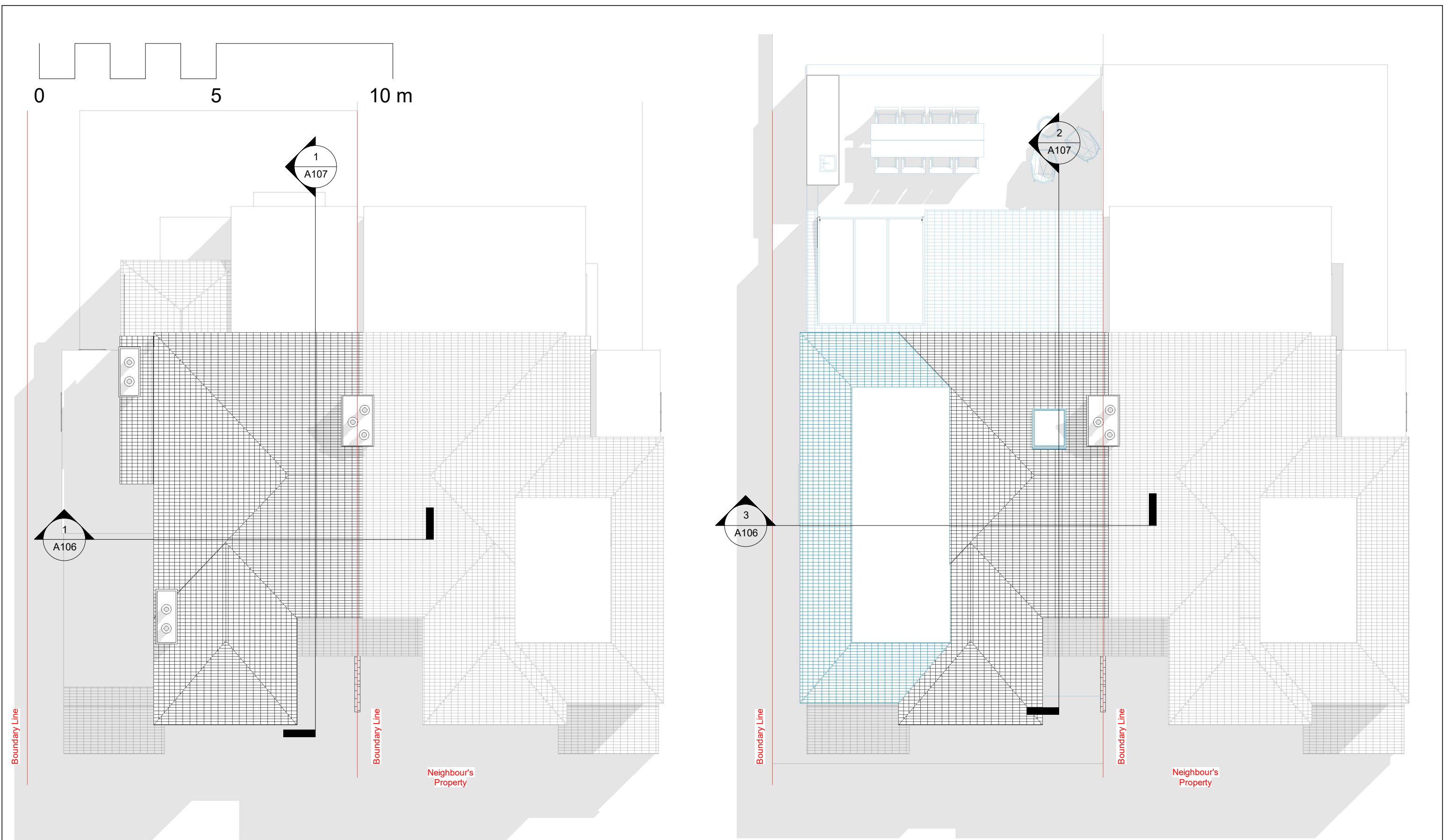

**1 Roof - Existing**  
1 : 100

**2 Roof - Proposed**  
1 : 100

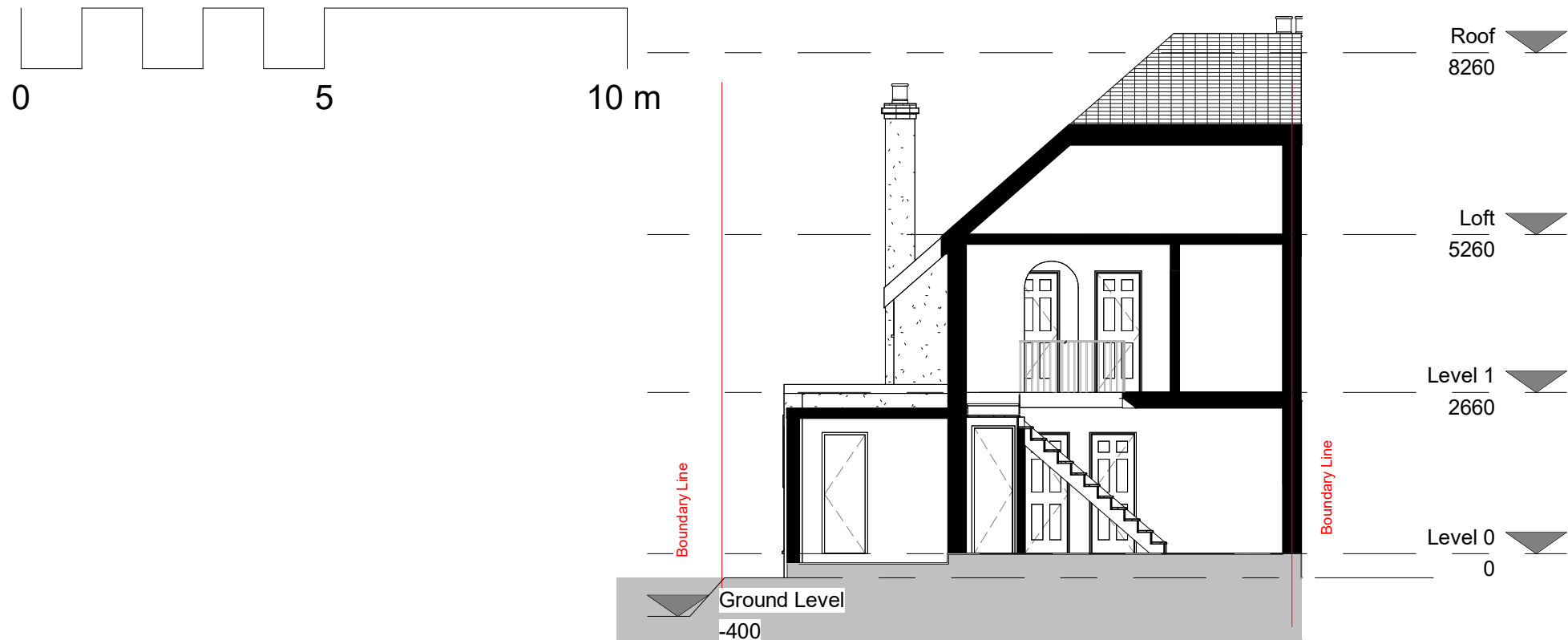

**1 Existing - Section 1**  
1 : 100

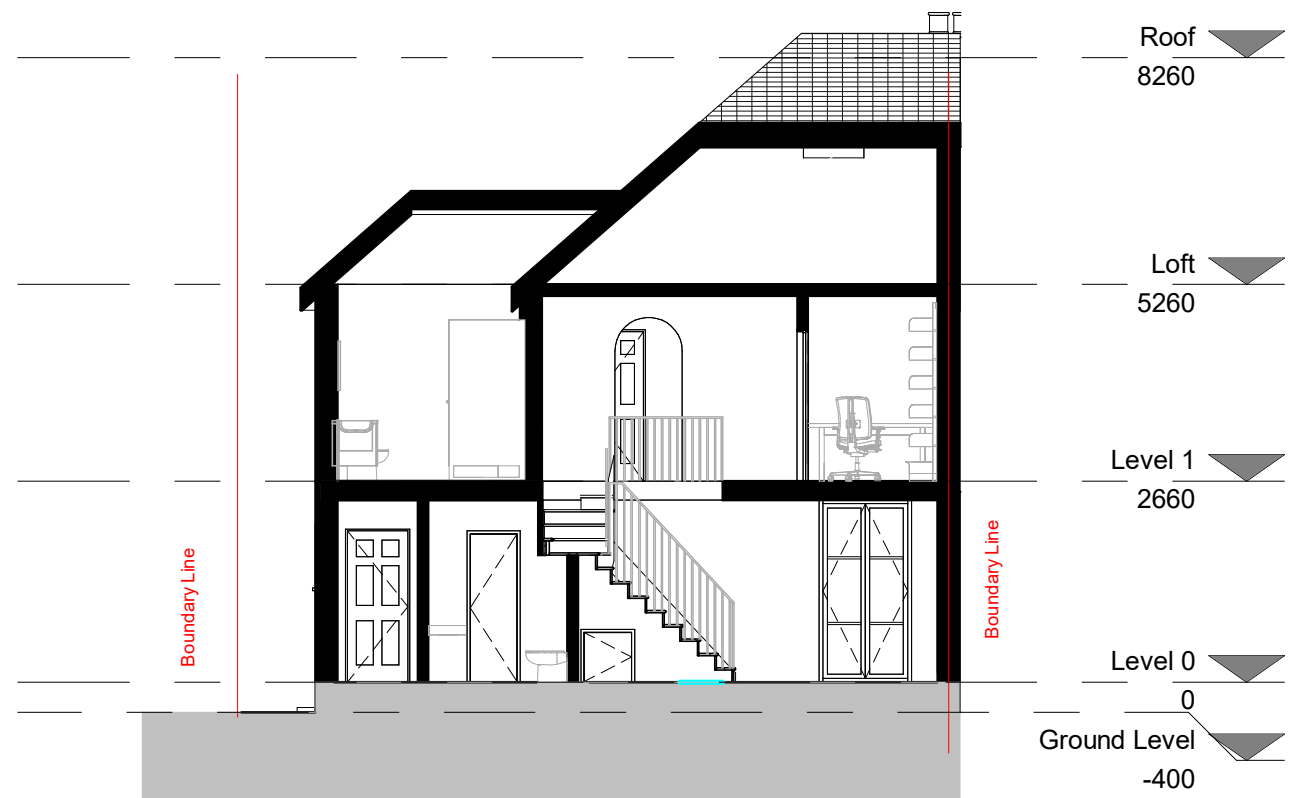

**3 Proposed - Section 1**  
1 : 100

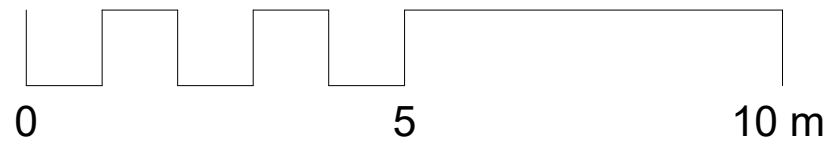

1

Existing - Section 2

1 : 100

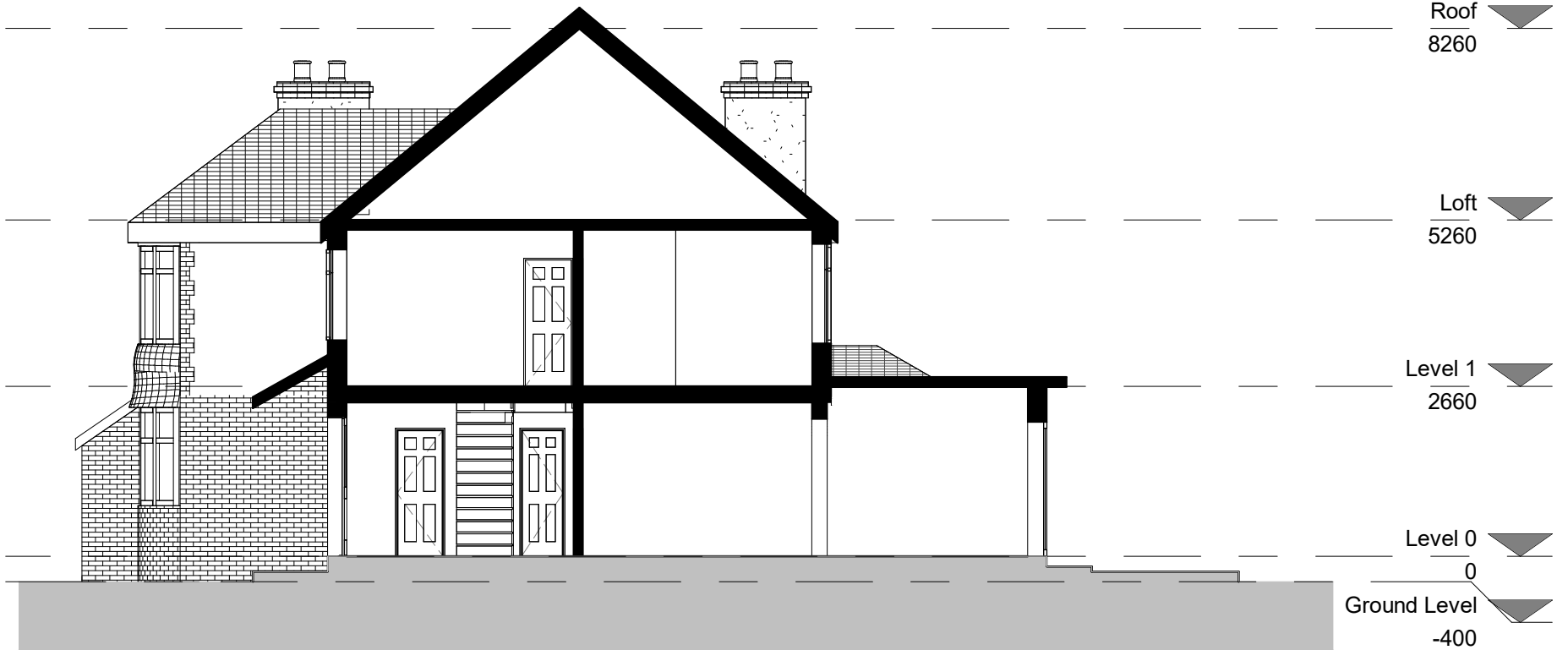

2

Proposed - Section 2

1 : 100

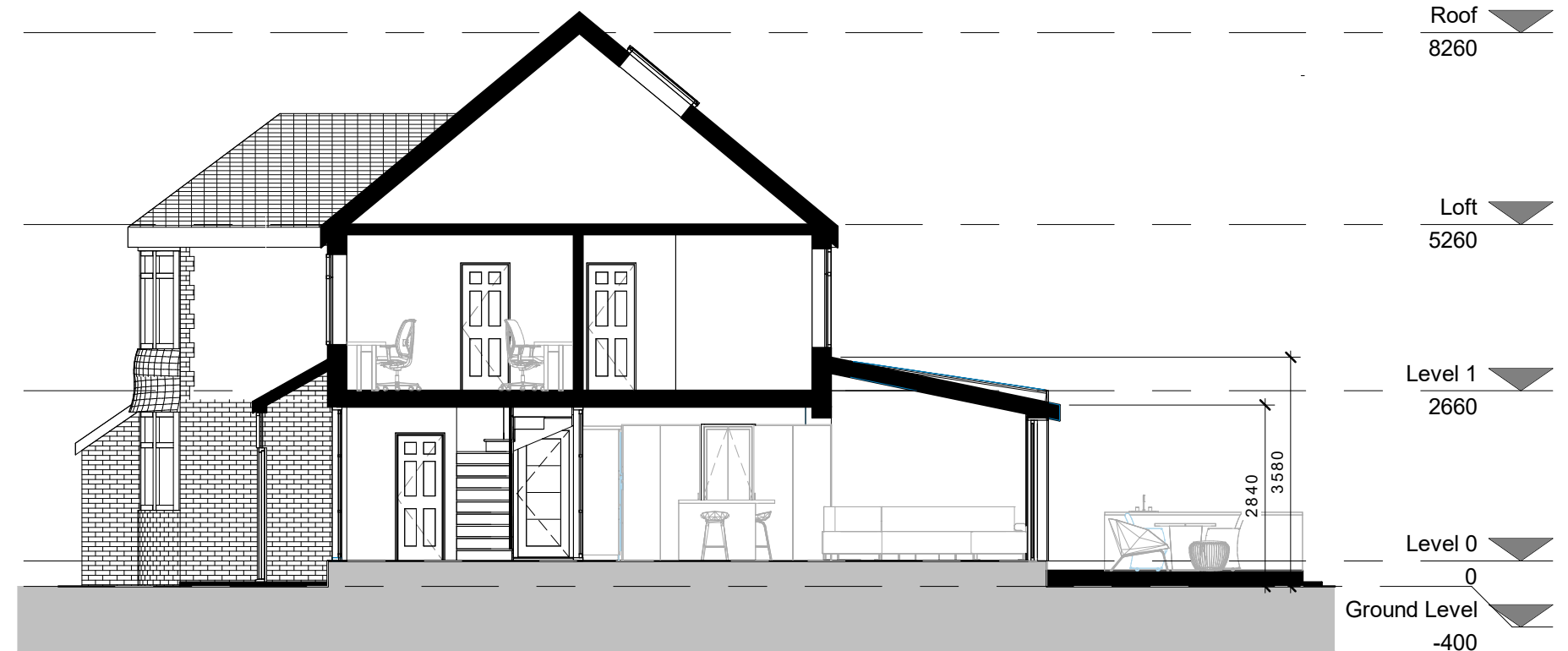



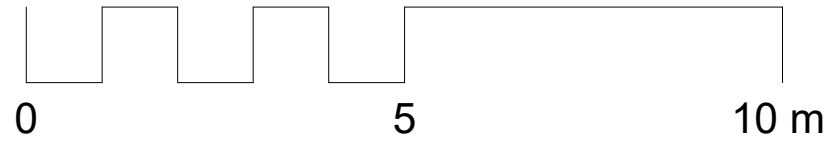

**1** Front elevation - Existing  
1 : 100



**2** Front elevation - Proposed  
1 : 100

<div><div>THE</div><div>MARKET</div><div>DESIGN &amp; BUILD</div><div>A TRUE DESIGN &amp; BUILD COMPANY</div></div>	<div>320 High Street Harlington, Hayes, Middlesex, UB3 5DU</div> <div>t:0203 432 5269</div> <div>www.themarketdesignbuild.com info@themarketdesignbuild.com</div>	<div><div>RIBA</div><div>Chartered Practice</div></div>	<div><div>COPYRIGHT</div><div>This drawing has been produced by The Market Design &amp; Build's Chartered Architect and is not to be used or reproduced by any other party for any purpose.</div><div>Site survey to be conducted before any building work is carried out. Any discrepancies to be reported to architect.</div></div>	<div>All measurements to be checked prior to construction. Any changes to be reported back to this office.</div> <div>Contractor responsible for calling out building control officer as required at stages requested by council.</div>	<div>ISSUE: Reconfiguration of floor plans, Two storey side extension, Rear infill Extension and Loft conversion</div>	<div>TITLE Front elevation</div>		<div>DWG NO: A108 + A208</div> <div>Draft No : P2</div> <div>By: Afshana</div> <div>Checked By: Nikos</div>
					<div>PROJECT Ali Shareef 21 Swakeleys Drive, Ickenham, Uxbridge, UB10 8QB</div>	<div>Scale (@ A3) 1 : 100</div>	<div>Date JULY 2023</div>	



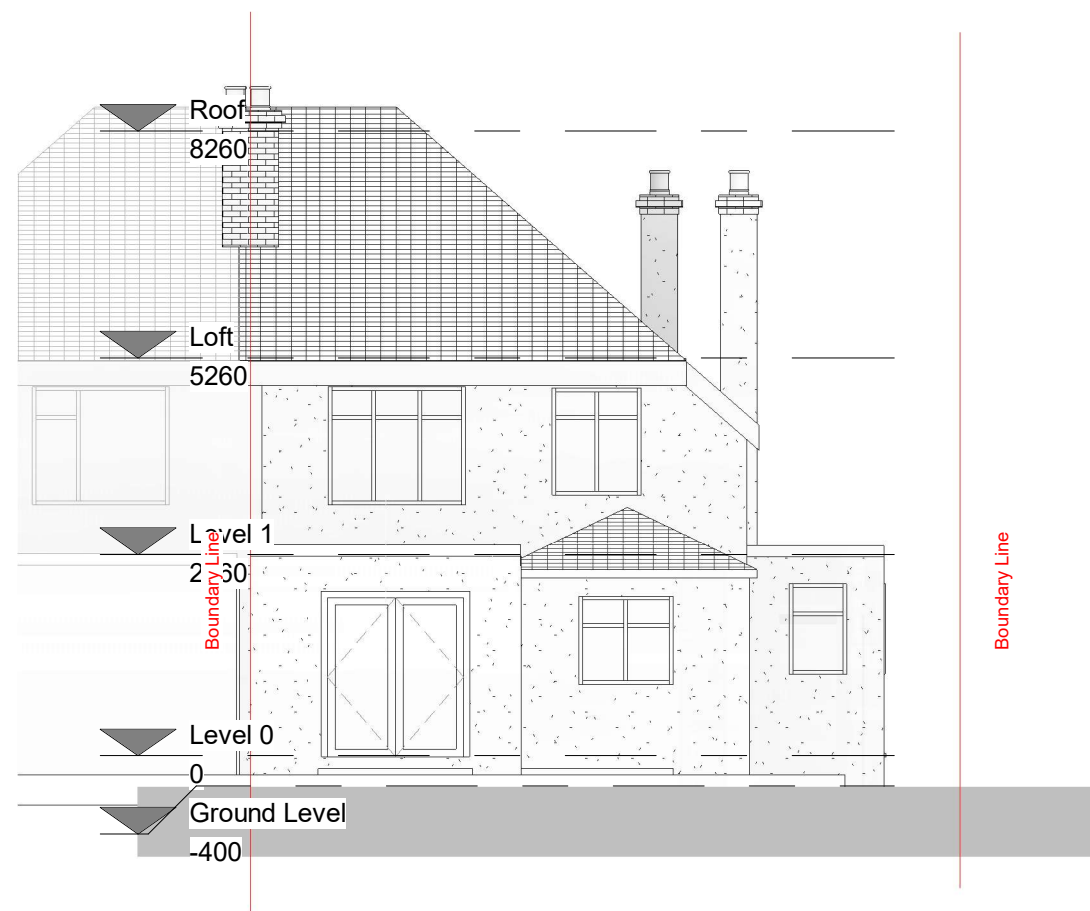
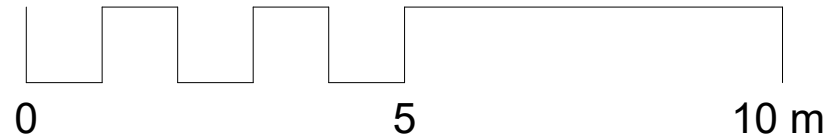

1 Rear elevation - Existing  
1 : 100

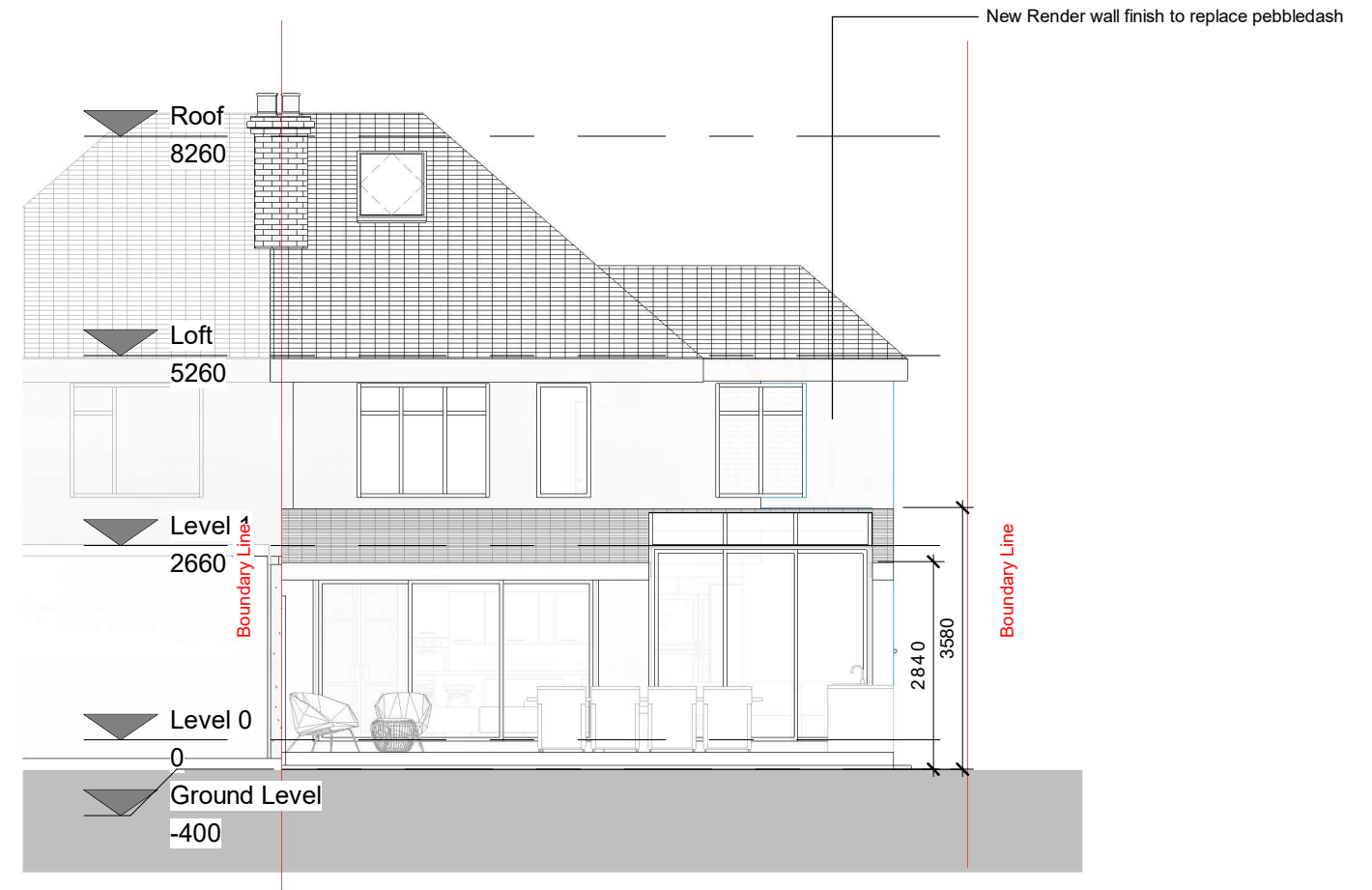

2 Rear elevation - Proposed  
1 : 100

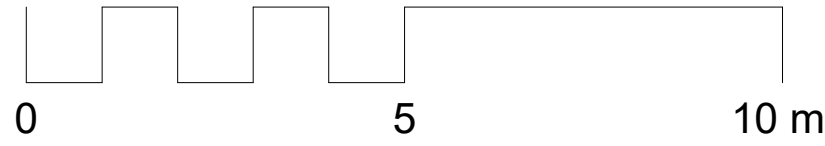

**1** Side elevation 1 - Existing  
1 : 100

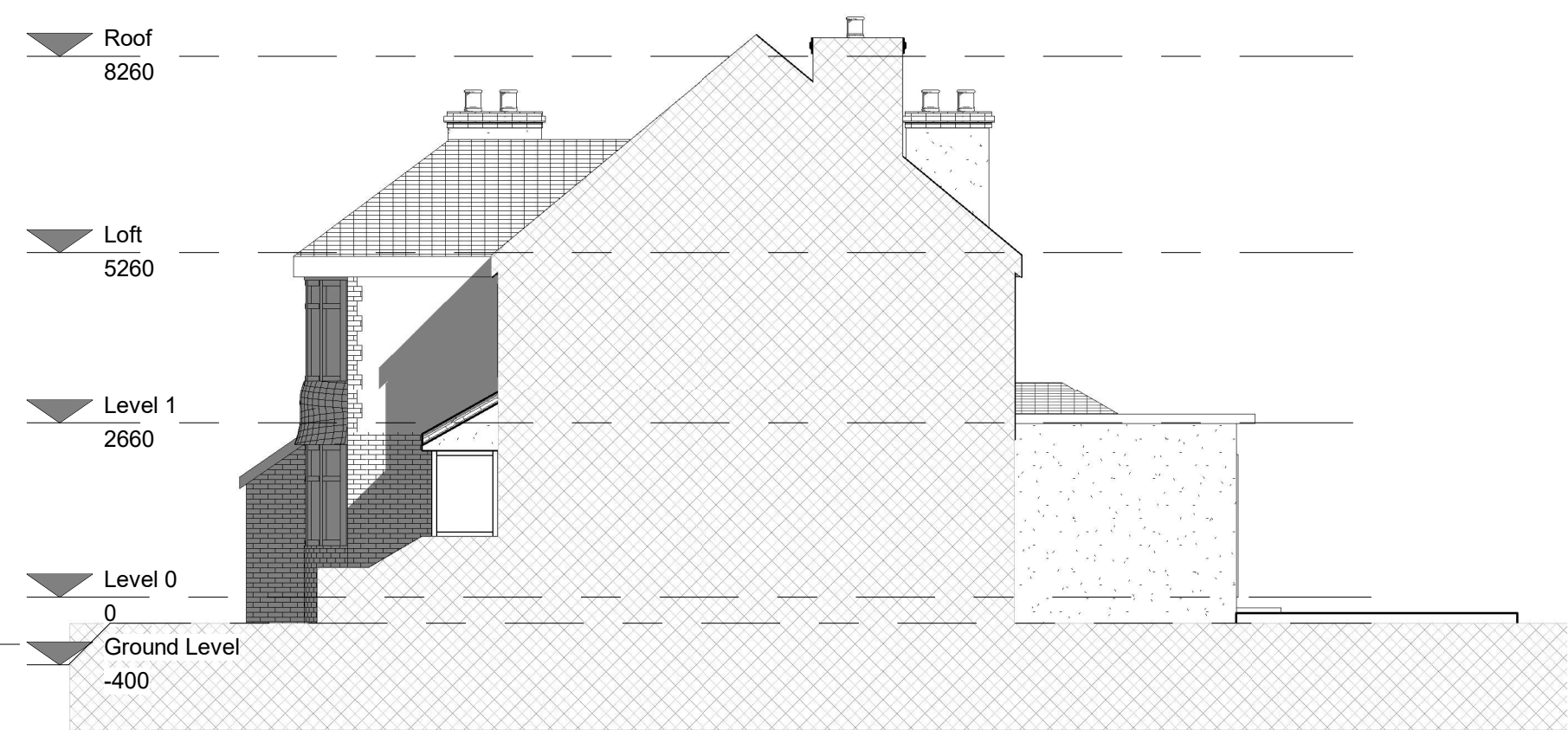

**2** Side elevation 1- Proposed  
1 : 100

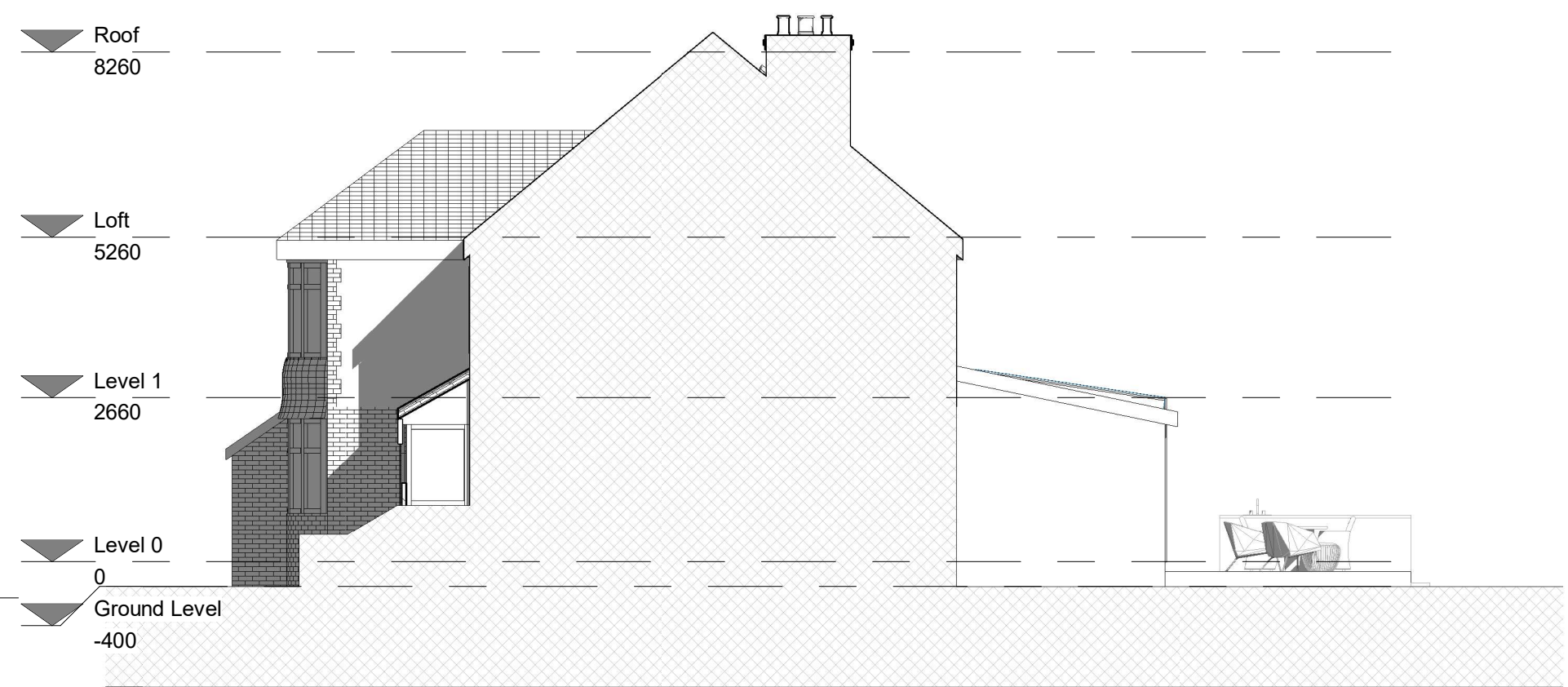

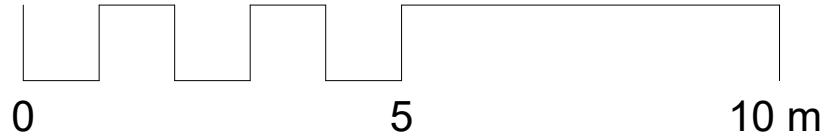

1

## Side elevation 2 - Existing

1 : 100



2

## Side elevation 2- Proposed

1 : 100

