

Existing Ground Floor Layout

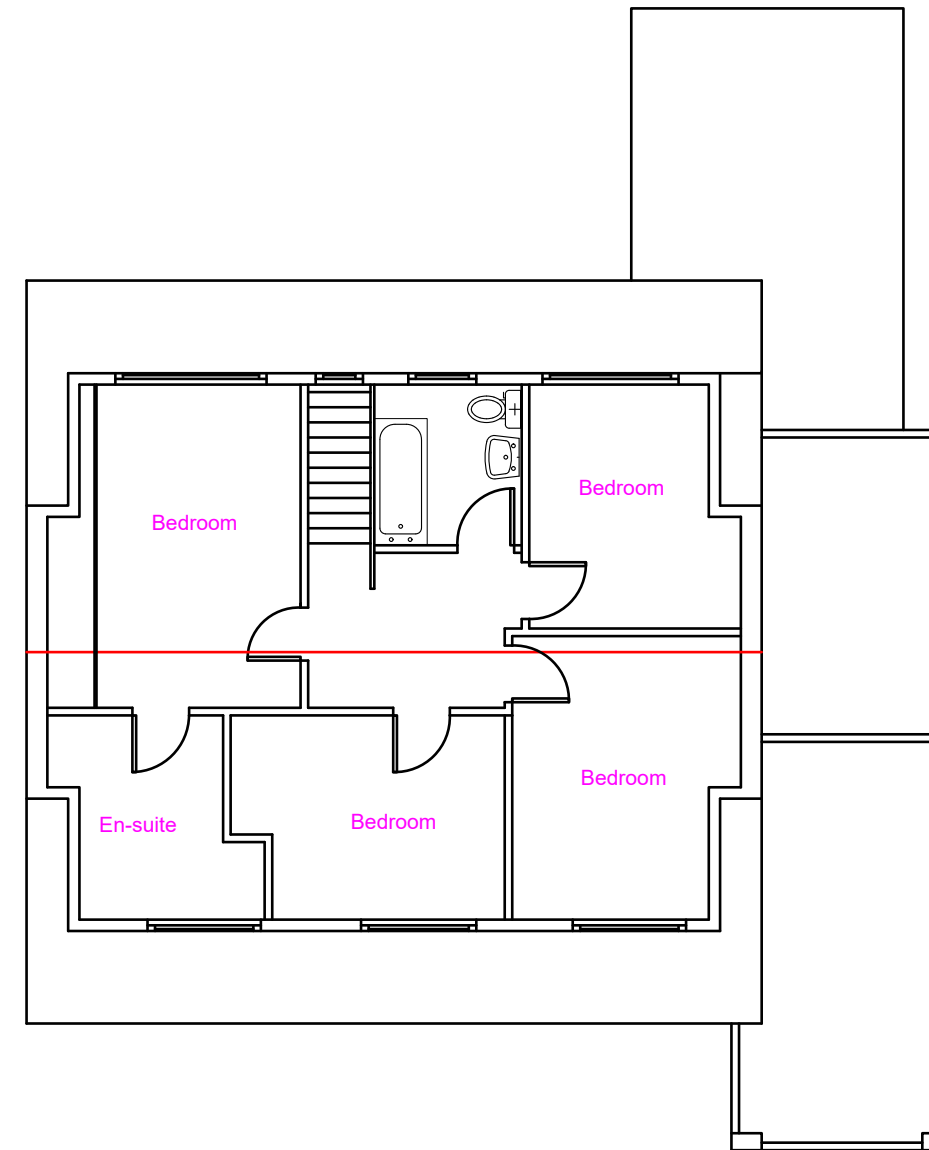

Existing First Floor Layout

Proposed Development:

Single Storey Rear Extension, Conversion of garage into habitable room along with Change of Use to Sui-Generis (HMO)

Site Address:

172 Harlington Road
Hillingdon
UB8 3HA

Revisions:

Rev	Date	Description
A	15/08/2022	

Drawing Description:

Existing Floor Layouts

Drawing No:

ART/2022/HMO172HR/EL

Scale: 1:100
Paper Size: A3
Sheet No: 1 of 5



ART CONSULTANTS (UK) LTD

113 LONG LANE

STANWELL

TW19 7AL

M:07960071377

E: ARTCONSULTANTSUK@GMAIL.COM