

GROUND FLOOR  
PLAN PROPOSED

ELFIN:  
ADDITIONAL FACILITIES FOR  
COOKING, STORING OF FOOD,  
FOOD PREPARATION, HEATING  
AND WASHING UP DISHES- DUE  
TO HIGH DIVERSITY OF ETHNIC  
MINORITIES WITHIN THE  
BOROUGH OF HILLINGDON.

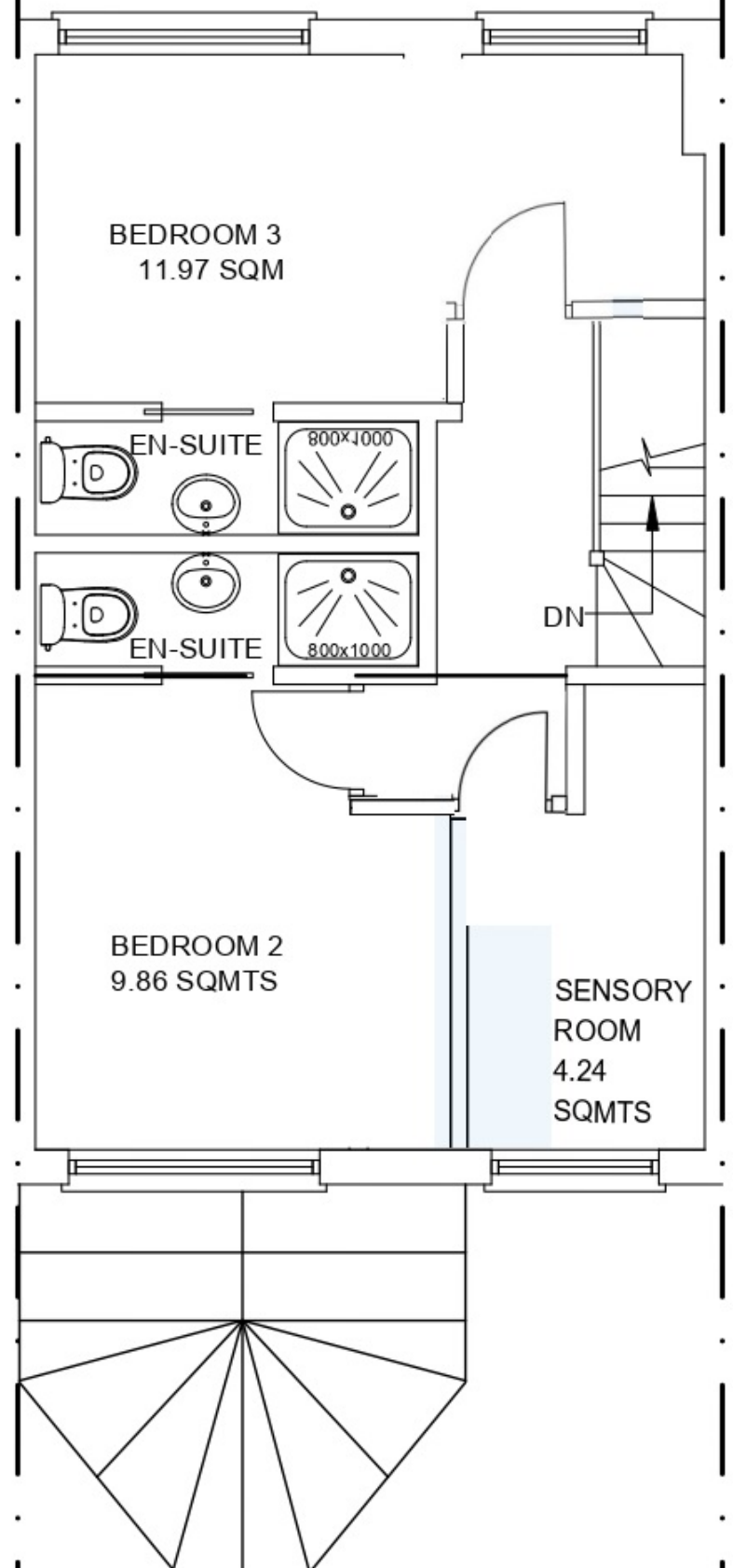

FIRST FLOOR  
PLAN PROPOSED

PROJECT:  
9 CHESTWOOD GROVE, UB10 0EL  
SCALE:  
1:50@A3  
DRG NO :  
9CHESTWOODAVE-002