



FRONT VIEW



REAR VIEW



REAR VIEW

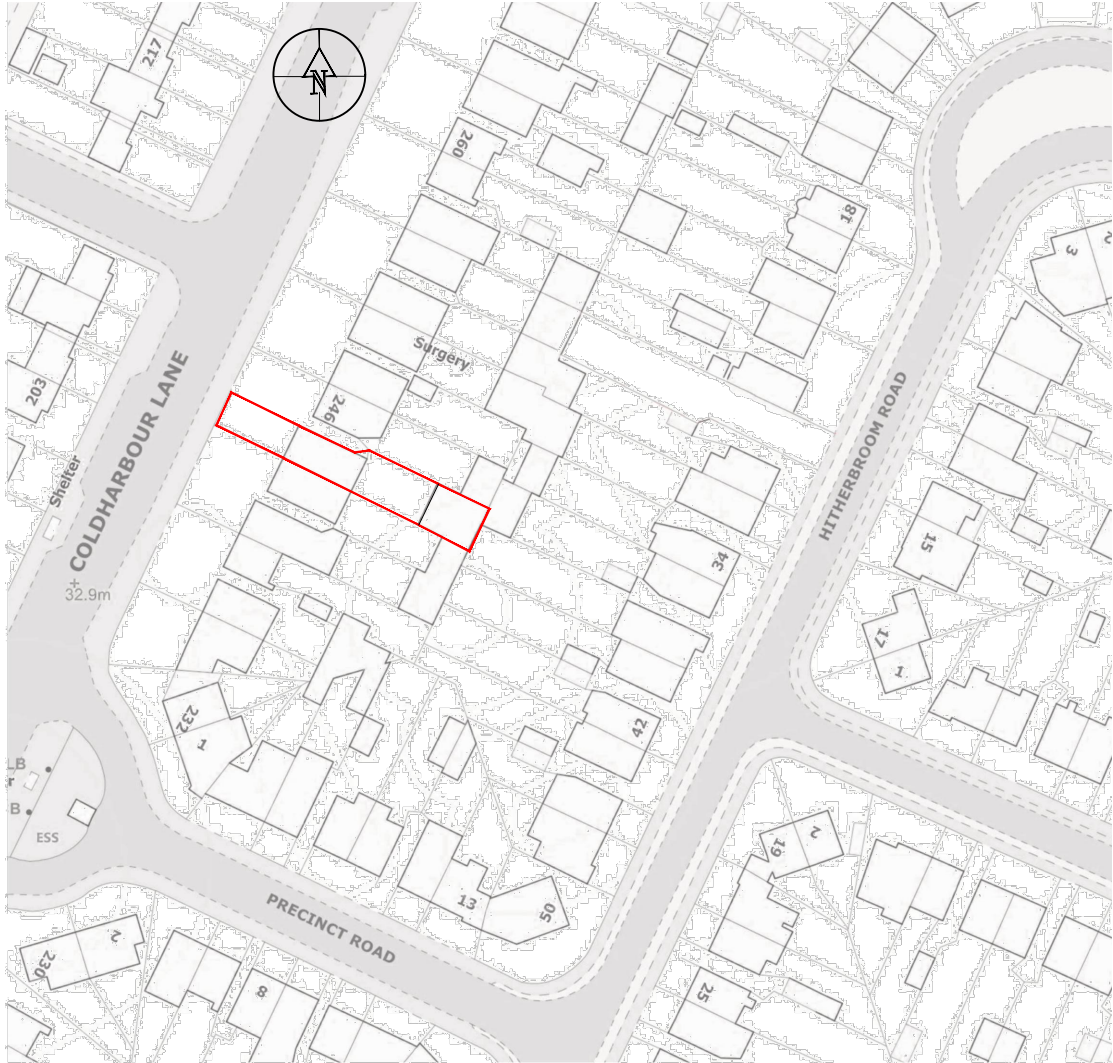

01 - OS MAP SCALE 1:1250

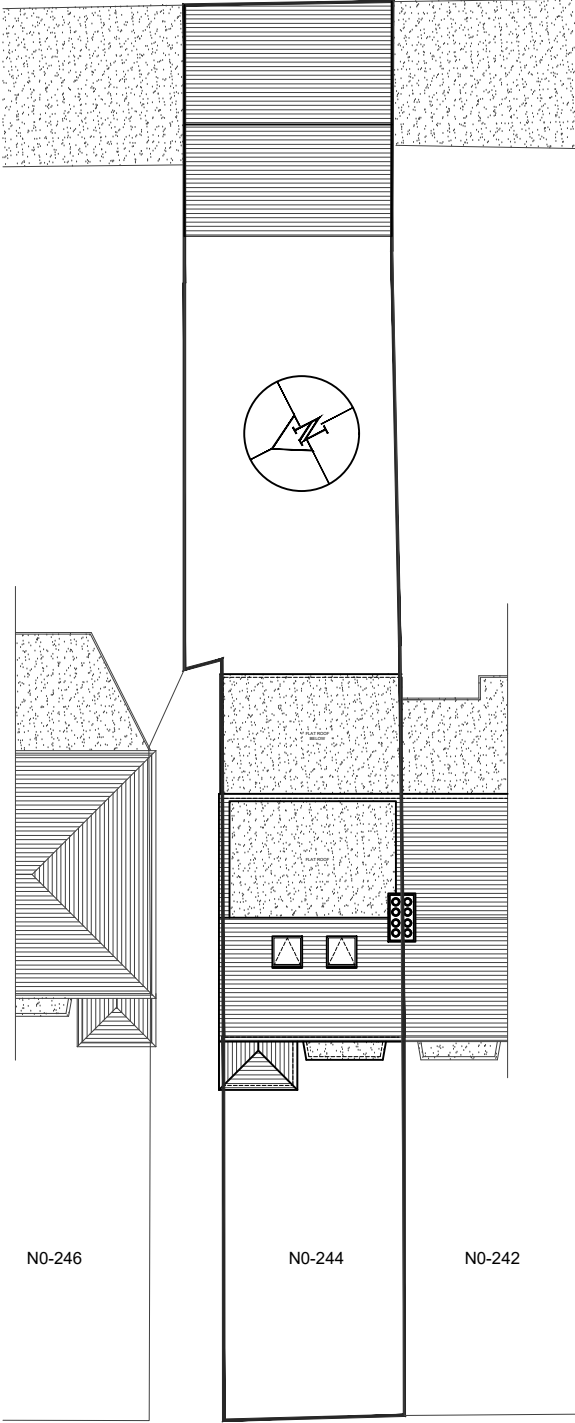

COLDHARBOUR LANE

02 - EXISTING BLOCK PLAN

SCALE 1:250

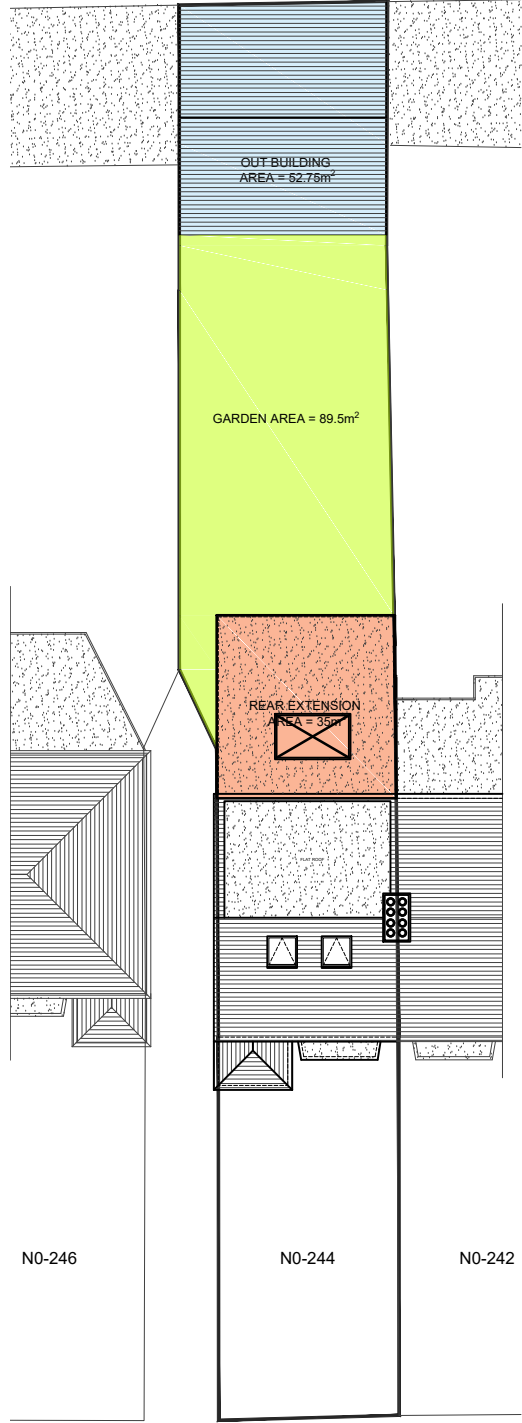
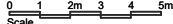

COLDHARBOUR LANE

03 - PROPOSED BLOCK PLAN

SCALE 1:250

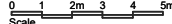

NOTES:

- Dimensions are not to be scaled from this drawing by contractors. The contractor is requested to check all dimensions before the work started.
- Report any discrepancies to the client or architect before undertaking the work described in the drawings.
- Dimensions are approximate site dimensions and are to be verified by the contractor on site before any fabrication/site works i.e foundations etc occur
- Contractor is responsible for all temporary propping to existing structure

- OUT BUILDING AREA = $6.9 \times 7.5 = 52.75\text{m}^2$
- REAR EXTENSION AREA = $5.85 \times 6.0 = 35.0\text{m}^2$
- TOTAL COVERED AREA = 87.75m^2**
- GARDEN AREA = $176 - (51.75 + 35.0) = 89.50\text{m}^2$

REVISIONS			
NO.	DESCRIPTION	DATE	BY

DE ARCHITECTURAL CONSULT.LTD			
M: 07869580774, 07824773079			
E: design.endeavour@gmail.com			

Project	244 COLDHARBOUR LANE HAYES MIDDLESEX LONDON, UB3 3HH		
Title	OS MAP & BLOCK PLANS		

Scale As shown@A3	Drawn MZ	Approved	Date MAR-25
Job No. DAC-347/25	Drawing No. PL-244CL-01	Rev.	