

1 Proposed GF Plan
1 : 100

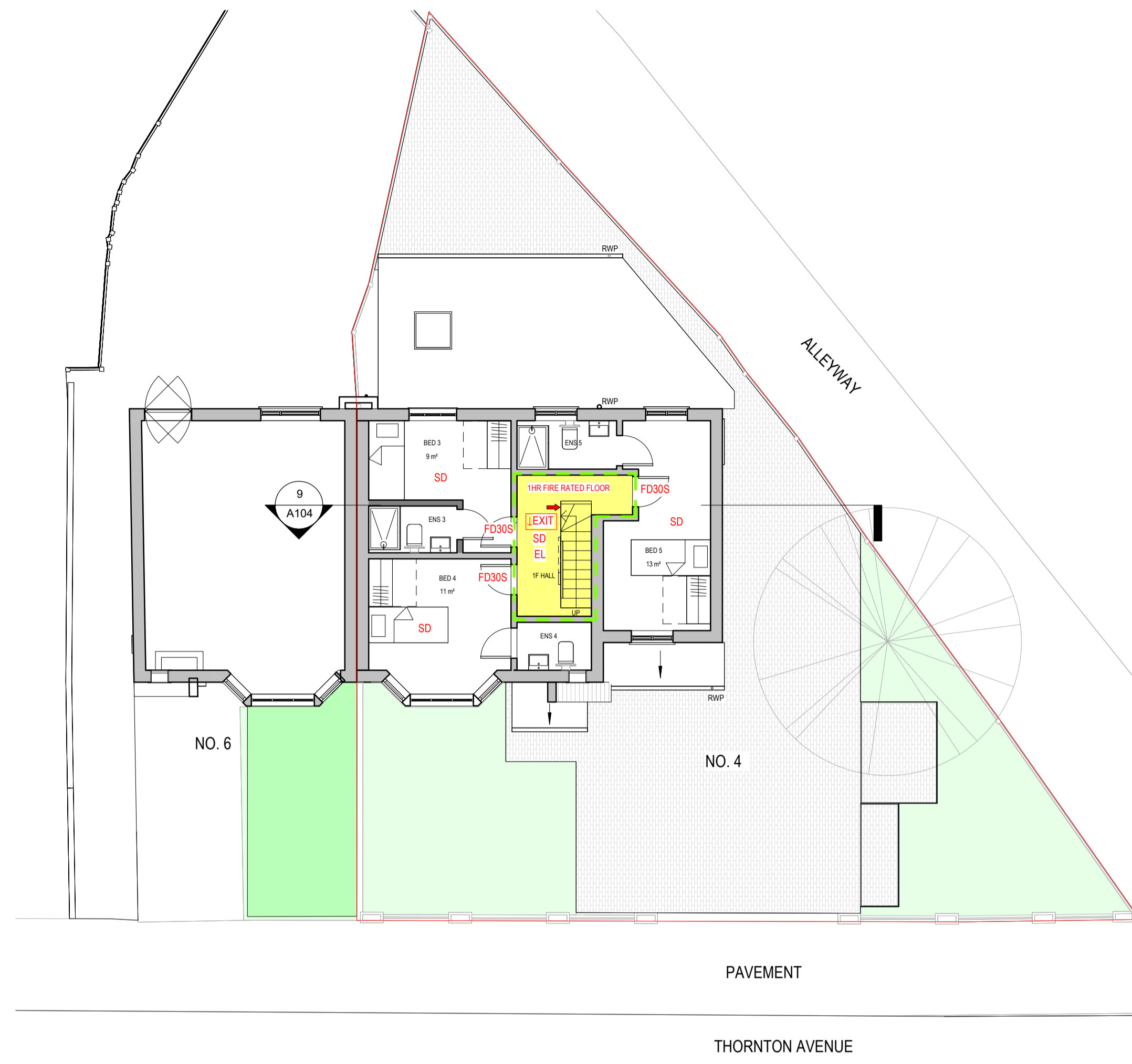

2 Proposed FF Plan
1 : 100

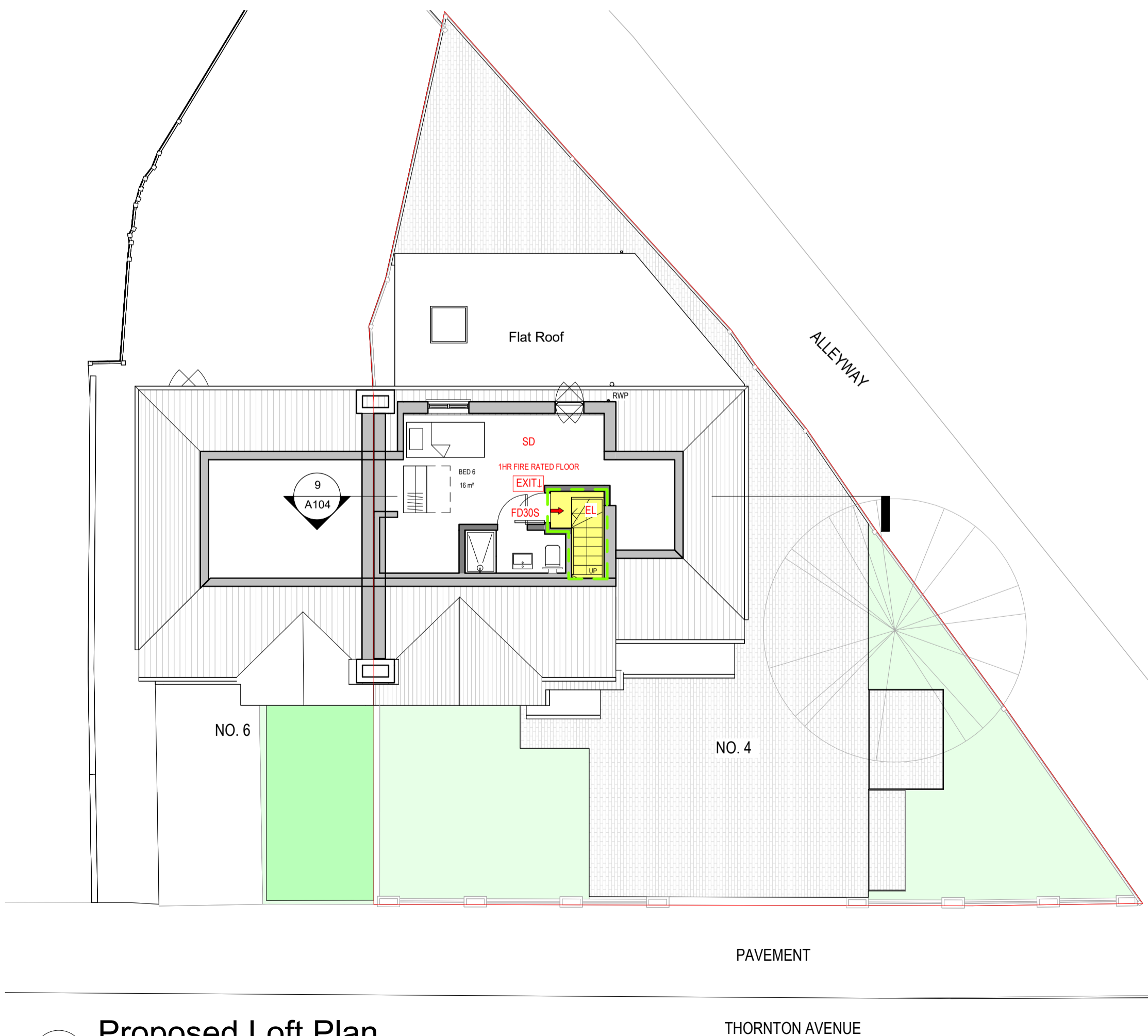

3 Proposed Loft Plan
1 : 100

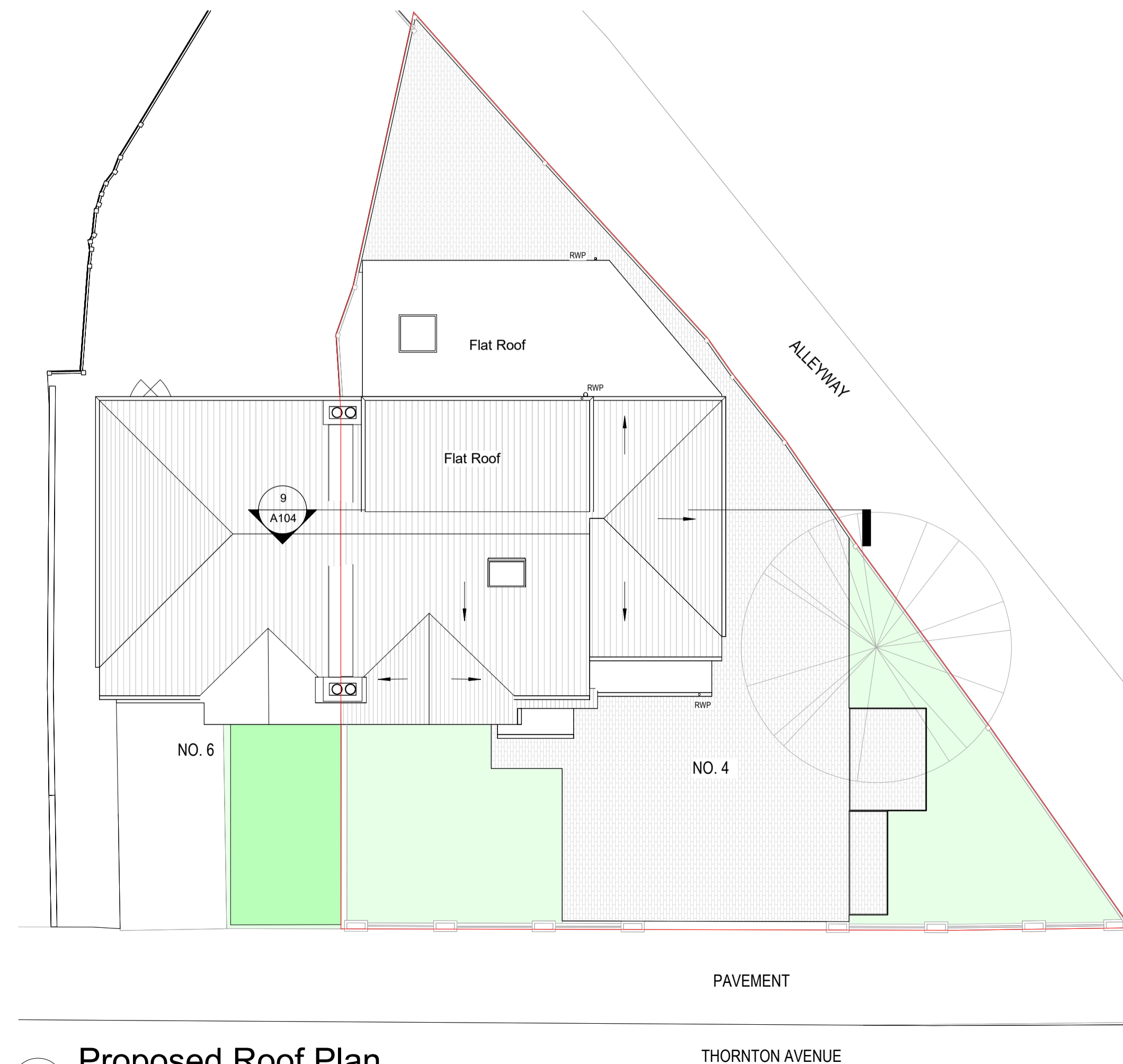

4 Proposed Roof Plan
1 : 100

PLAN KEY

- SITE BOUNDARY
- EXISTING WALLS
- 1HR FIRE RATED PARTITION
- 30 MIN FIRE DOOR + SELF CLOSER
- FD30S
- WM WASH MACHINE
- MAINS CONNECTED SMOKE ALARM
- SD CO2 DETECTOR
- CM BUILDING ENTRANCE
- PRIMARY FIRE ESCAPE ROUTE
- EMERGENCY LIGHTING
- EL FIRE EXTINGUISHER / 9KG POWDER + WATER
- FE CONSUMER UNIT WITH 30MINS FIRE RESISTANCE
- CCTV SECURITY CAMERA
- CP CALL POINT
- IP FIRE CONTROL PANEL
- EXIT MAINS LINK LUMINATED FIRE EXIST SIGN
- FB FIRE BLANKET

- AREA TO BE KEPT CLEAR AT ALL TIME
- EXTERNAL FIRE ESCAPE ROUTE - TO BE KEPT CLEAR AT ALL TIME

HMO SCHEDULE - 4 ROOMS / 6 PEOPLE
SITE AREA:

NOTE: HMO LAYOUT TO COMPLY WITH HOUNSLOW COUNCIL STANDARDS FOR HOUSES IN MULTIPLE OCCUPATION / MAY 2018

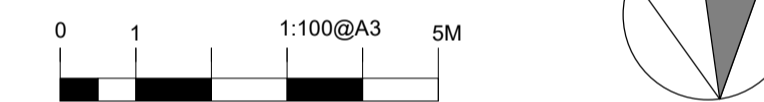

J79 STUDIO

T: +44 (0)7742 071 052
W: info@j79studio.co.uk

Unit 312
Wey House
15 Church Street
Weybridge
KT13 8NA

PLANNING ISSUE P2

FOR CLIENT

CONFIRM ALL DESIGN WITH CLIENT ON SITE
BUILDING CONTROL APPROVAL TBC
ALL DIMENSION TO BE CHECKED ON SITE

This drawing is the property of J79 Studio. Copyright is reserved & this drawing is issued on the condition that it is not copied, reproduced, retained or disclosed to any unauthorised person, either wholly or in part, without our consent. Do not scale from this drawing, check all dimensions on site. Any errors please notify architect in the first instance.

Rev	Date	Note
P1	12-05-2026	PLANNING ISSUE 1
P2	02-06-2026	PLANNING ISSUE 2

PROJECT	4 THORNTON AVN UB7 9JT	
DRAWING TITLE	PROPOSED PLANS	
STATUS	HMO PLANNING APPLICATION	
DRAWN BY	Author	Checker

PROJECT NO.	DATE	SCALE
2220	MAY 2026	1:100 @ A1

DRAWING NO.	REVISION
A103	P2