

'Warm Deck' roof construction - see enclosed specification sheet.
200mm x 50mm flat roof joists @ 400 centers, 12mm plasterboard and skim.

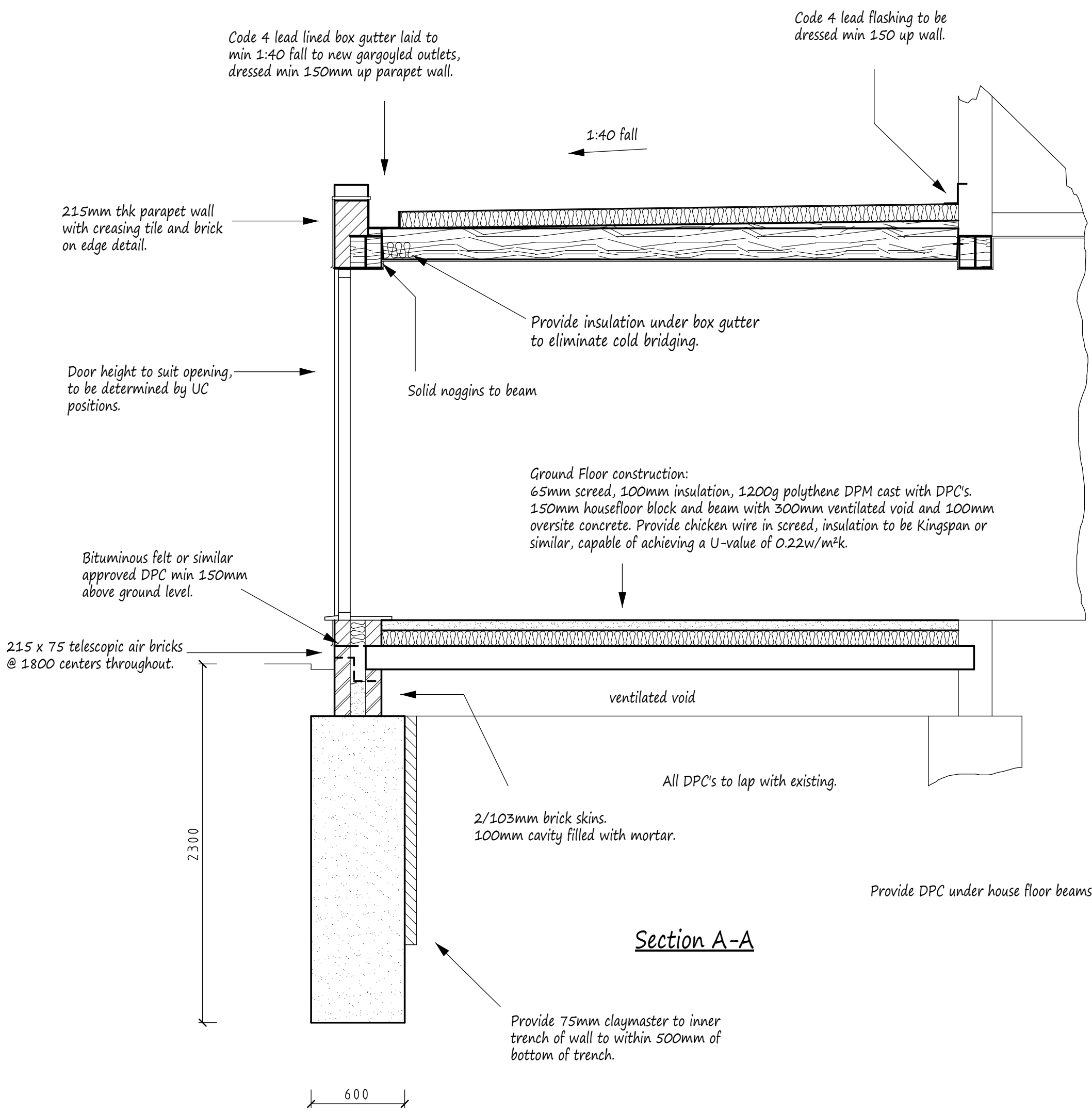

Foundations to be taken down minimum as noted however to also extend below invert level of any local drains and 600 below any tree roots found - all to the satisfaction of the Local Authority.

This drawing to be read in conjunction with Drg No's 4582/01 & 02

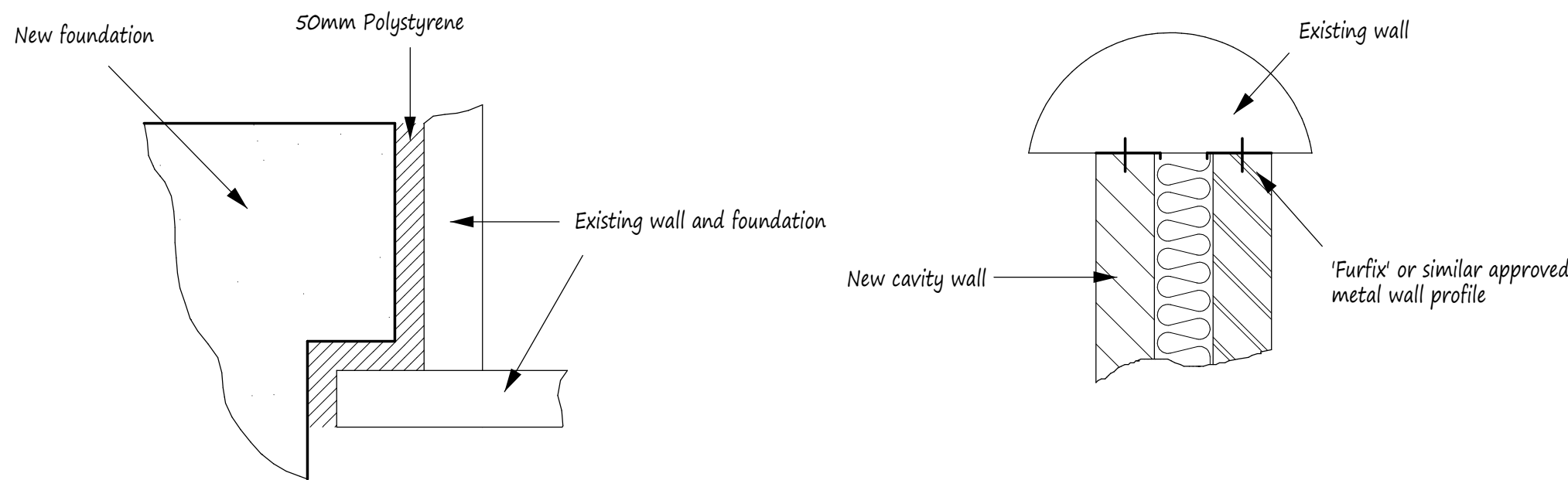

Detail - Where new wall abuts existing

Detail - Where new foundation abuts existing

100mm x 50mm rafters @ 400mm centers, 38mm x 19mm sw battens on breather layer felt. Roof pitch to suit maximum heights stated and interlocking tiles, colour to match main roof. 100 x 50 ceiling joists @ 400 centers with 275mm fibreglass between / over joists, 500g polythene vapour barrier, 12mm plasterboard and skim. Ensure tile capable of achieving roof pitch.

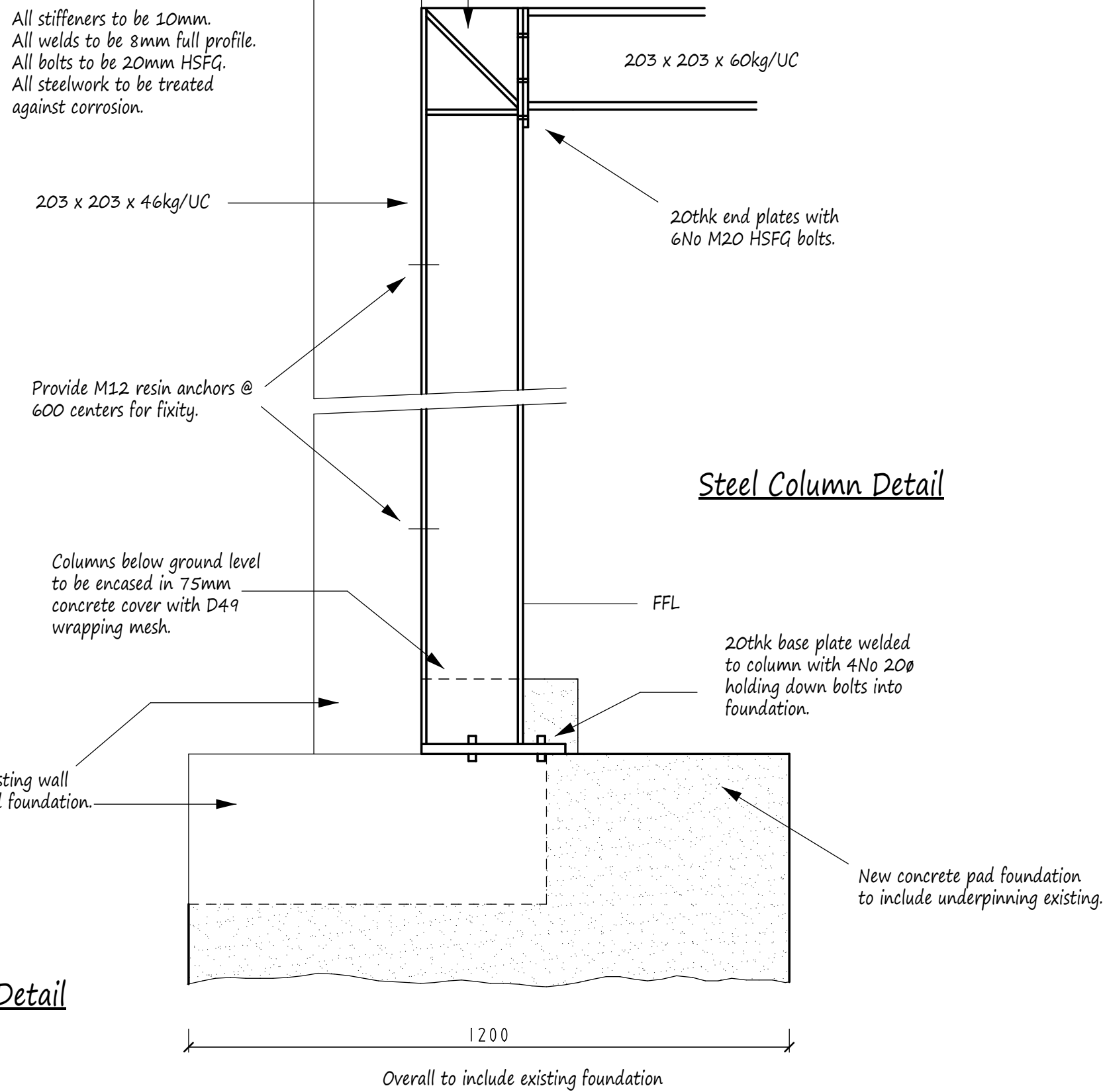
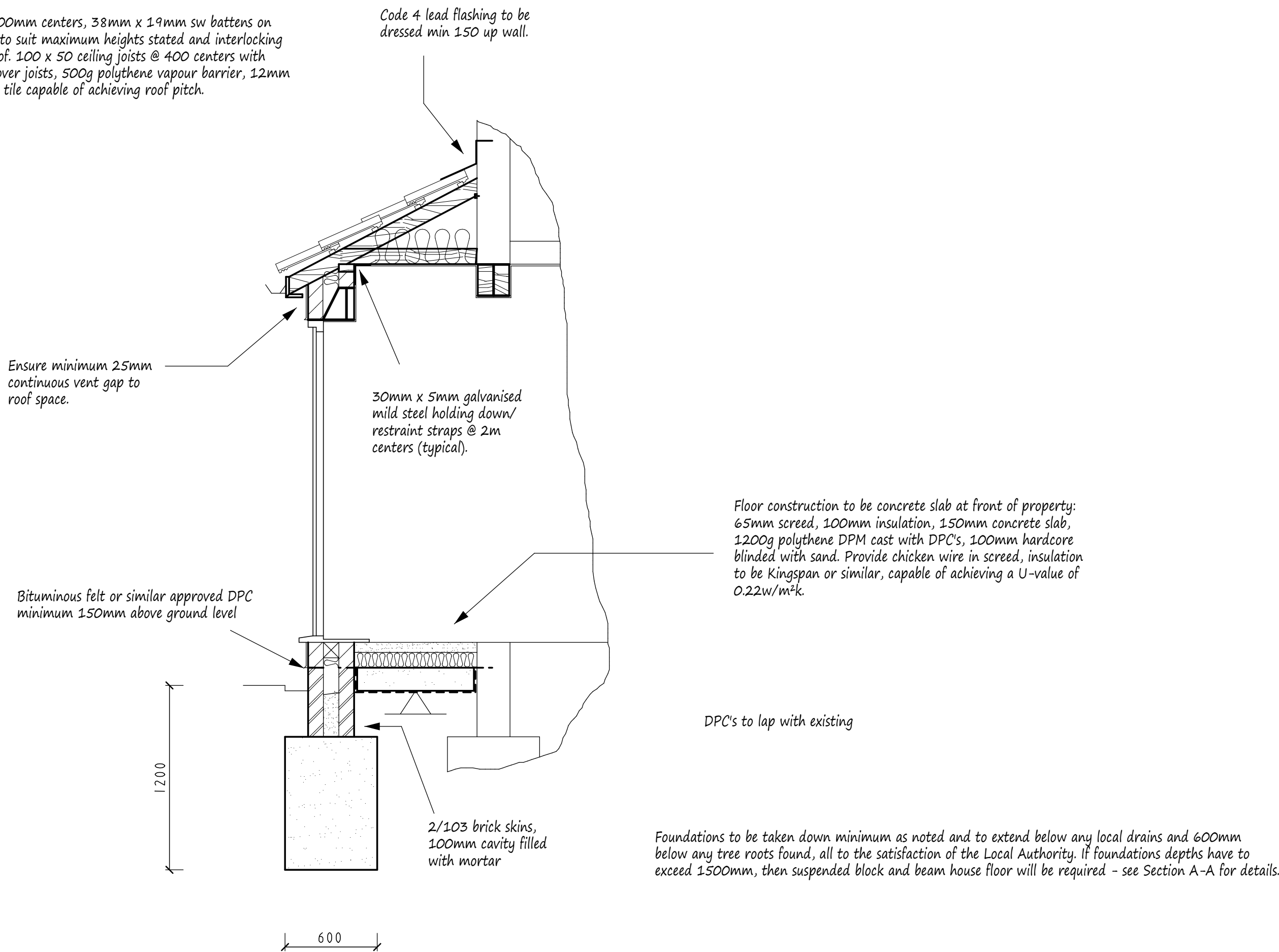

Column Detail

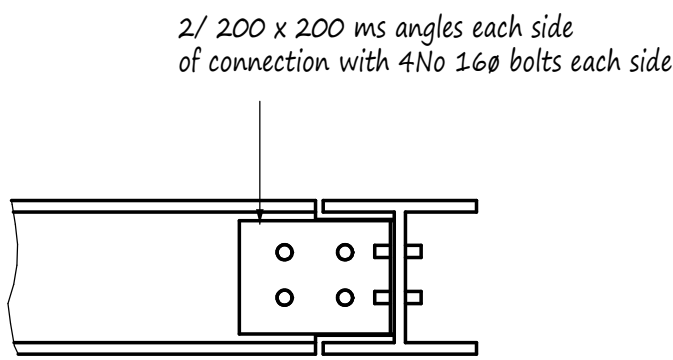

Connection Detail

NOTES:
All dimensions must be checked on site and not scaled from this drawing.

A	Date	Revisions

Copyright

Pottle & Co Ltd.
Building Design &
Management Services

Suite A
128 Manor Way
Ruislip
Middlesex
HA4 8HR

Tel: 01895 622800
www.pottle.uk.com

Client
Mr & Mrs Lad

Job Title

34 Ivy House Road
Ickenham
Middlesex

Drawing Title

Sections and Details

Scale
1:25. 10

Date
November 2021

Drawn by
MDP

Drg No.
4582/03