

- 1. ALL FINISHES TO MATCH EXISTING.
- 2. WALLS TO BE BUILT UP TO MATCH EXISTING.
- 3. ALL NEW DOORS/ WINDOWS TO MATCH EXISTING.
- 4. FLAT ROOF OVER SIDE/REAR PROPOSED EXTENSION.
- 5. NEW BRICKWORK/RENDER TO MATCH EXISTING.

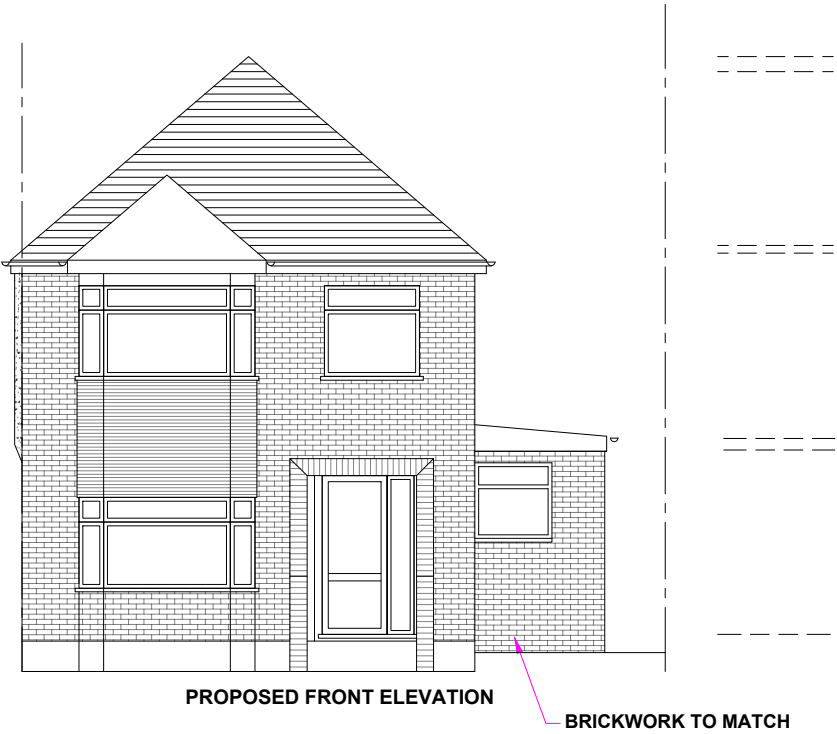
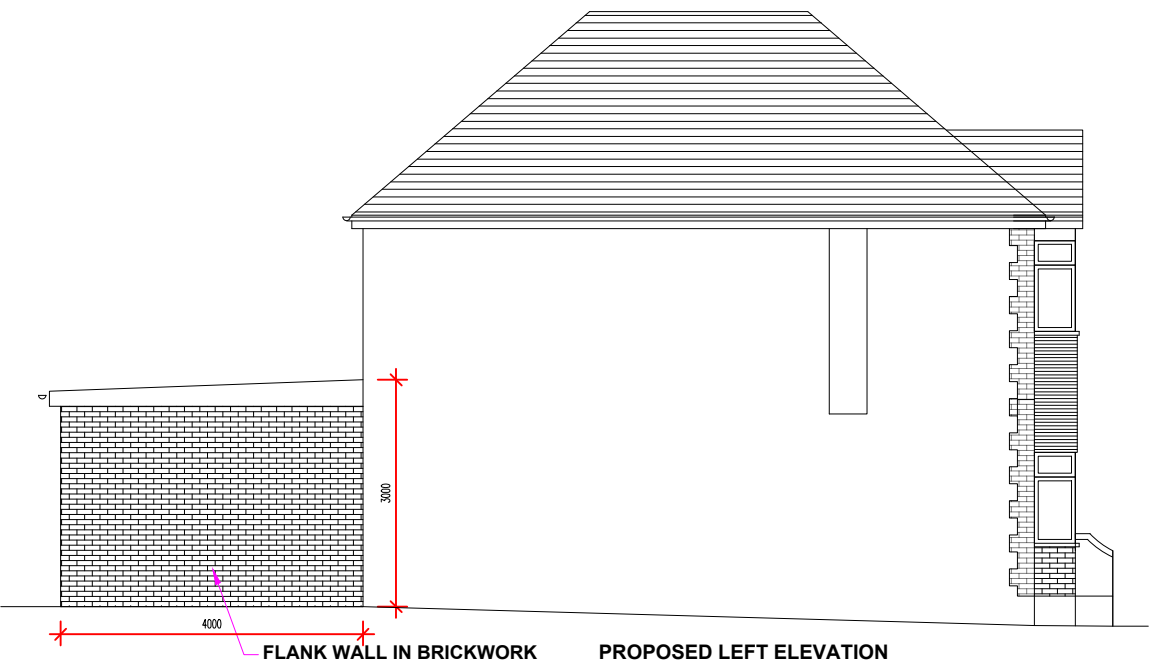

<div><div>TL</div><div>TECON Ltd.</div><div>Consulting Civil &amp; Structural Engineers</div><div>116A High Street</div><div>Edgware, Middlesex, HA8 7EL.</div><div>M: 07956244652 E:teconltd@hotmail.com</div></div>	NOTES:	Client	Scale 1 :100.	Size A3	Drawing Title PROPOSED ELEVATIONS			
		Job Title 98 Sharps Lane, West Ruislip, HA4 7JB	Drawn by BHD		Drawing No. 11054	P	05	
			Date JUNE 2022					
		NOT FOR CONSTRUCTION						