



EXISTING DWELLING  
SIDE ELEVATION



EXISTING DWELLING  
REAR ELEVATION



EXISTING DWELLING  
FRONT ELEVATION



EXISTING DWELLING  
SIDE ELEVATION

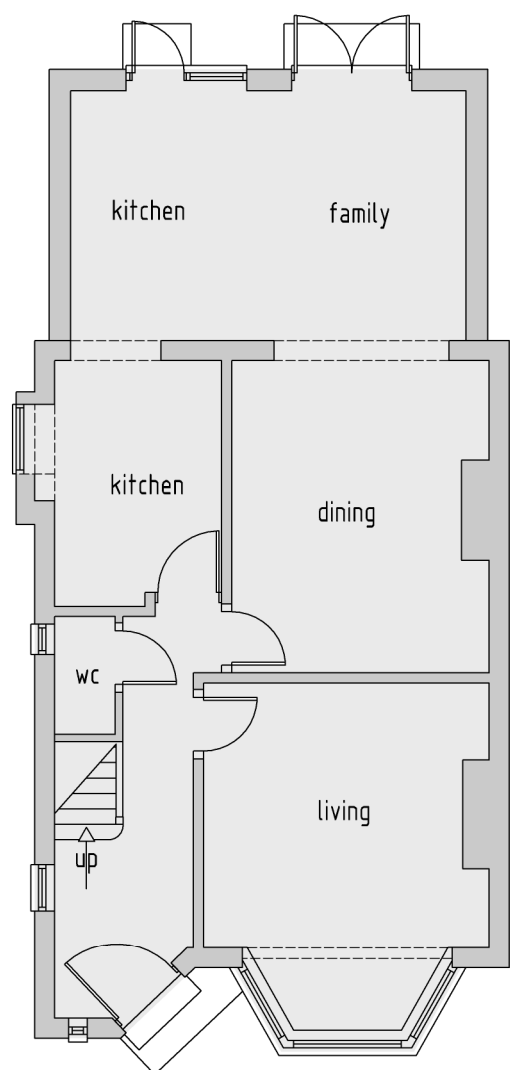

EXISTING DWELLING  
GROUND FLOOR PLAN

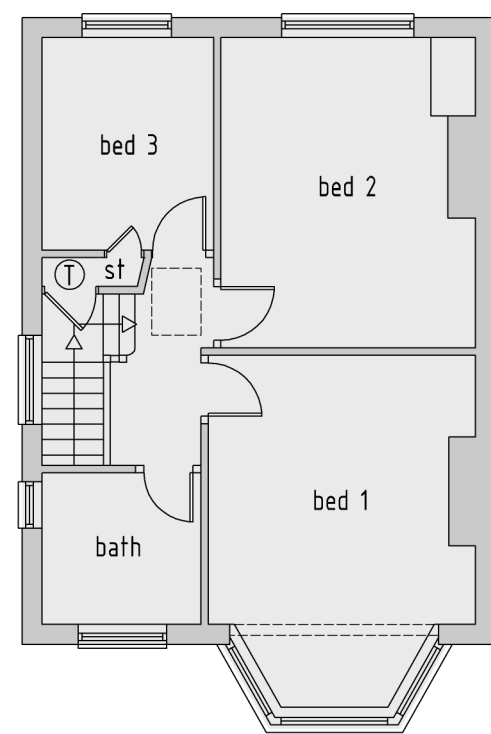

EXISTING DWELLING  
FIRST FLOOR PLAN

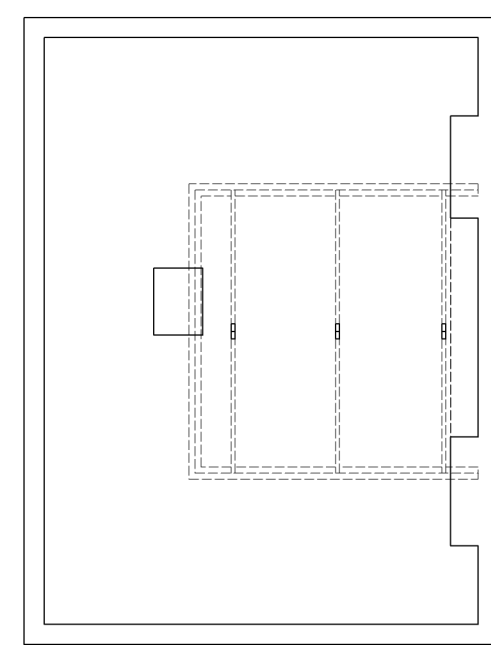

EXISTING DWELLING  
LOFT FLOOR PLAN



PROPOSED DWELLING  
SIDE ELEVATION



PROPOSED DWELLING  
REAR ELEVATION



PROPOSED DWELLING  
FRONT ELEVATION



PROPOSED DWELLING  
SIDE ELEVATION

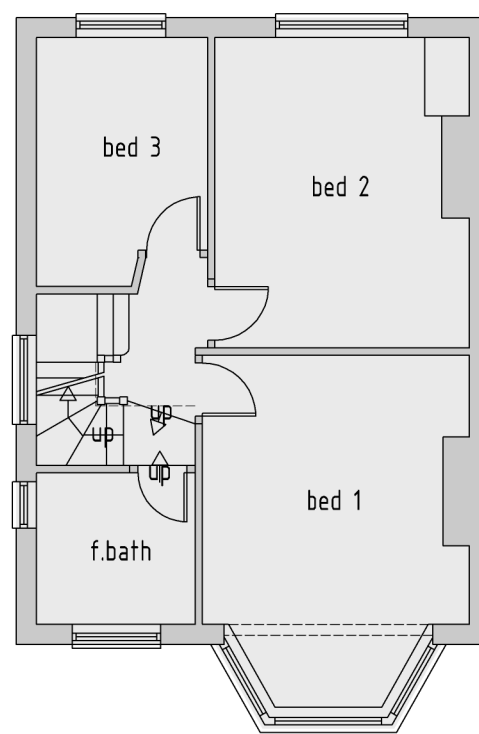

PROPOSED DWELLING  
FIRST FLOOR PLAN

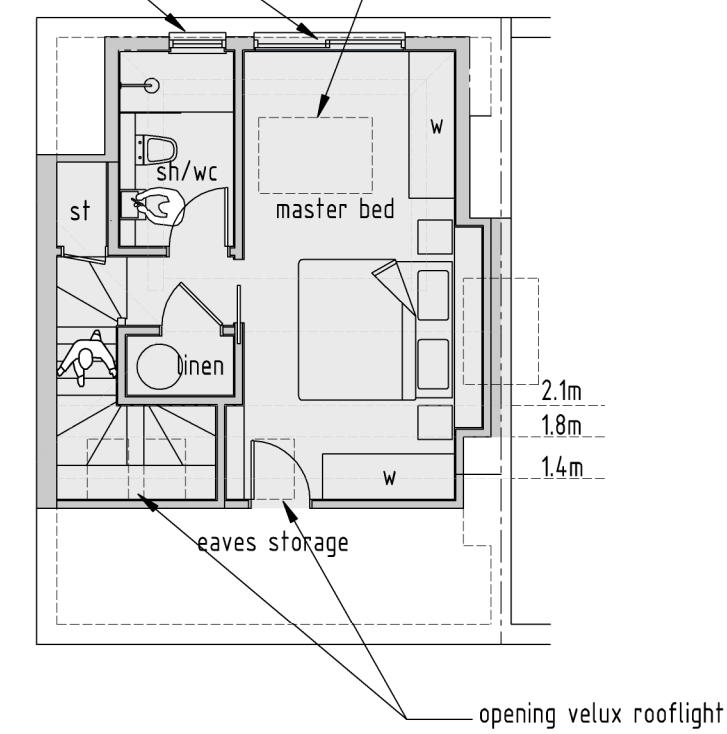

PROPOSED DWELLING  
LOFT FLOOR PLAN

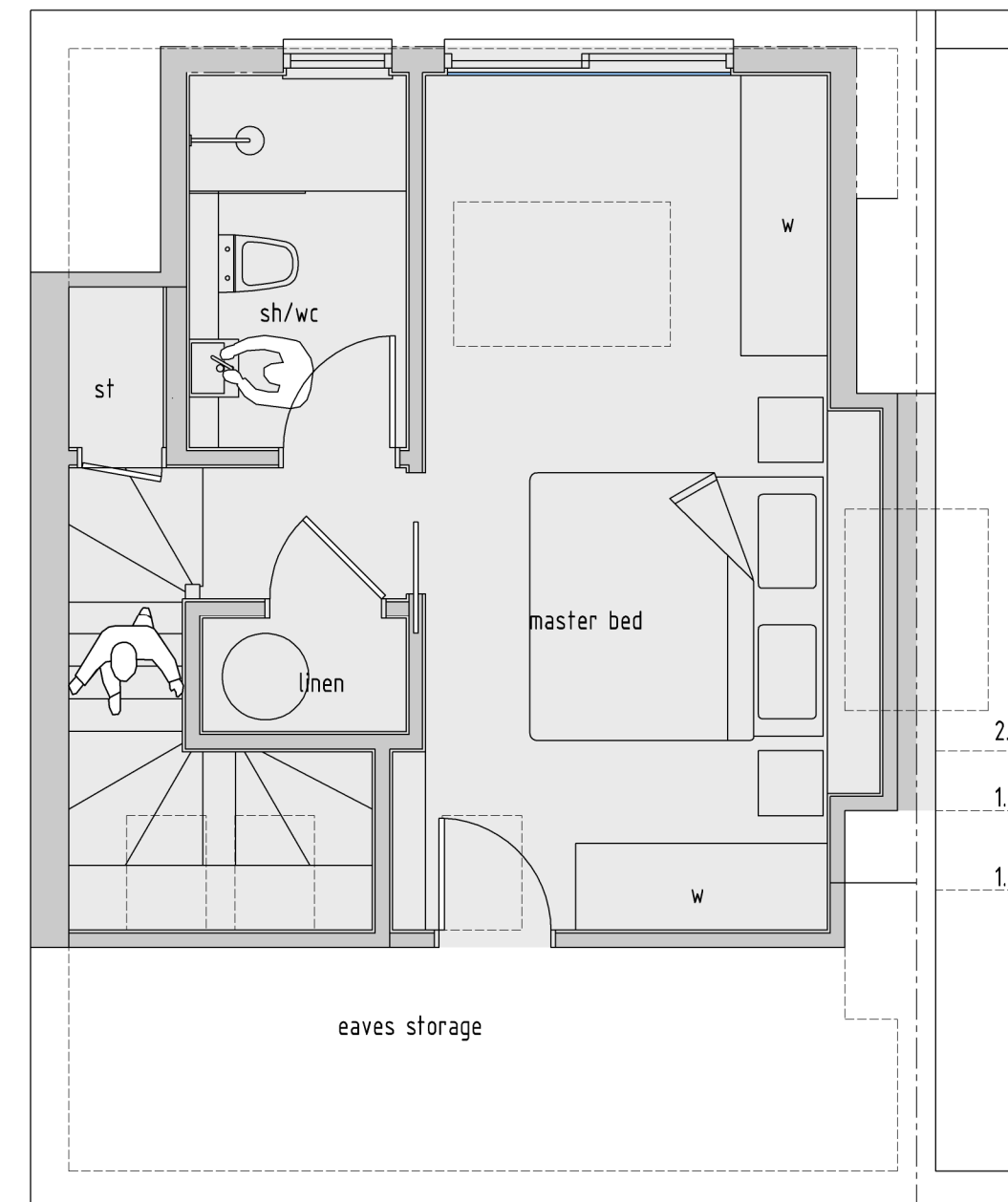

PROPOSED DWELLING  
LOFT FLOOR PLAN  
SCALE 1:50

#### VOLUME

HIP TO HALF GABLE CONVERSION

A - B = C

A= (H x L x W / 6)

B= (H x L x W / 6)

A = 8.9 x 3.23 x 4.47

128.5 / 6 = 21 m3

B= 3.9 x 1.42 x 2.41

13.4 / 6 = 2.2 m3

C= 21 - 2.2

= 18.8 m3

#### VOLUME

HIPPED REAR DORMER

A + B + C = D

A= 4.82 x 2.15 m2 = 10.363 m3

B= 5.11 x 0.55 m2 = 2.761 m3

C= (3.4 x 1.83 m2) + (0.86 x 1.83 m2)

C= 8.73 m3

D= 10.36 + 2.76 + 8.73 = 21.85 m3

TOTAL PROPOSED VOLUME = 18.8 + 21.85 = 40.65 M3

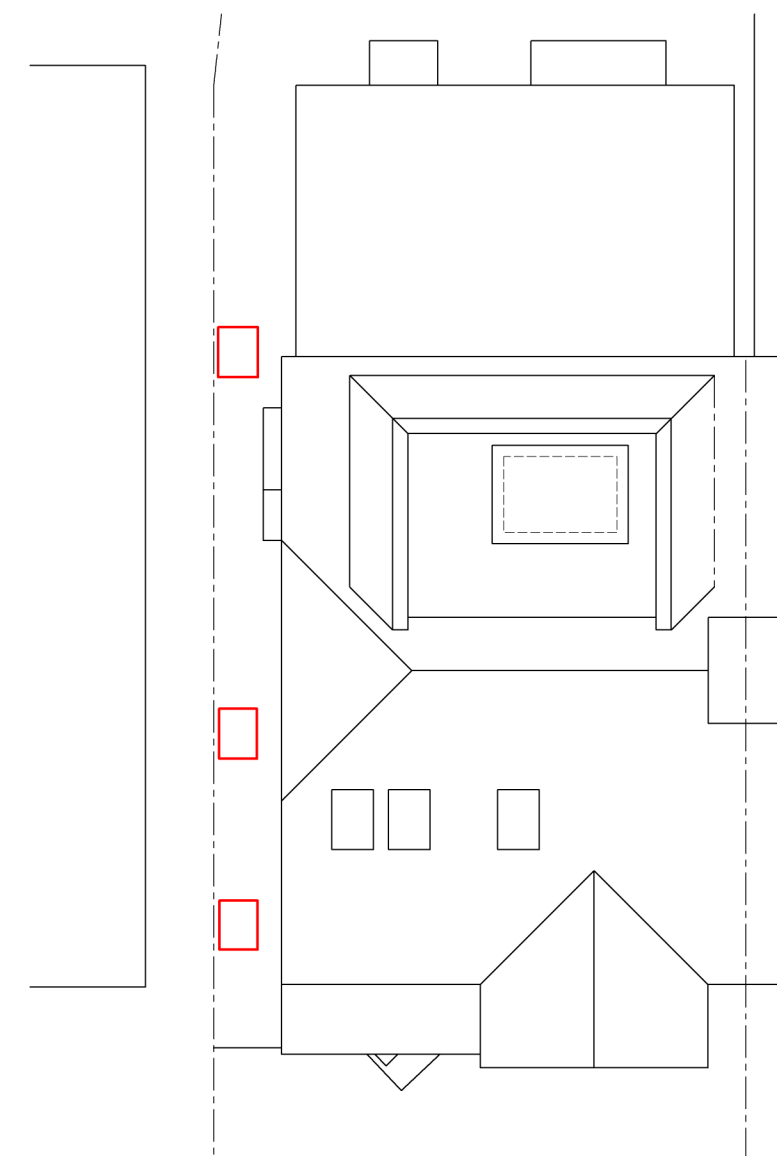

PROPOSED DWELLING  
SITE LAYOUT PLAN

D	17 / 06 / 21	Client comments
C	29 / 05 / 21	Client comments
B	26 / 05 / 21	Client comments
A	19 / 05 / 21	Client comments

rev	date	info	drawn : SC
-----	------	------	------------

scale: 1 : 100 / A1	date: 17 / 06 / 21	drw no: 556 / P / 1 <sup>D</sup>
---------------------	--------------------	----------------------------------

drawing:	EXISTING AND PROPOSED DWELLING SITE PLAN, FLOOR PLANS AND ELEVATIONS
----------	-------------------------------------------------------------------------

project:	3 ARLINGTON DRIVE, RUISLIP, HA4 7RJ
----------	----------------------------------------

client:	MR & MRS BANCE
---------	----------------

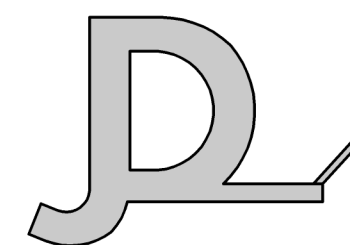

JACK DUŠEK

T: 01895 831551

E: design@jackdusek.co.uk

SCALE BAR (m)

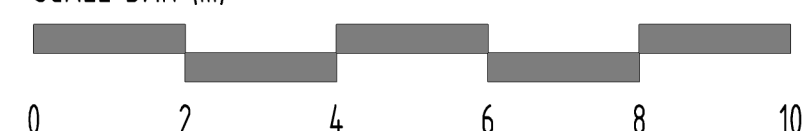

© Copyright Dusek Ltd

#### NOTES

- All dimensions are to be checked on site prior to the commencement of work and any discrepancy is to be reported to the construction manager before construction.
- All work is to comply with current Building Regulations and allied legislation.
- All contractors and sub-contractors must ensure that they have the latest issue of this drawing and details before the commencement of work on site.
- All materials are to be used and installed in strict compliance with the relevant manufacturers instructions and recommendations.
- All works on site, managed and implemented as a result of the designs indicated on this drawing, are to be given full consideration for compliance with the Health and Safety CDM Regulations in respect of design and implementation on site and no works are to be undertaken if it is considered that compliance with the Building Regulations cannot be achieved.
- All dimensions shown in millimetres.
- Footprint of buildings shown at 10m above ground level.

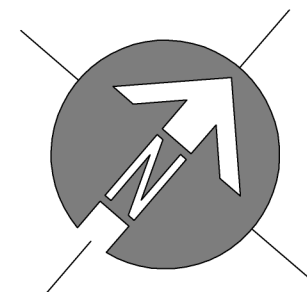

ALL MATERIALS TO MATCH EXISTING  
ROOFLIGHTS NOT TO PROTRUDE MORE  
THAN 150MM FROM ROOF SLOPE