

SOUTH ELEVATION

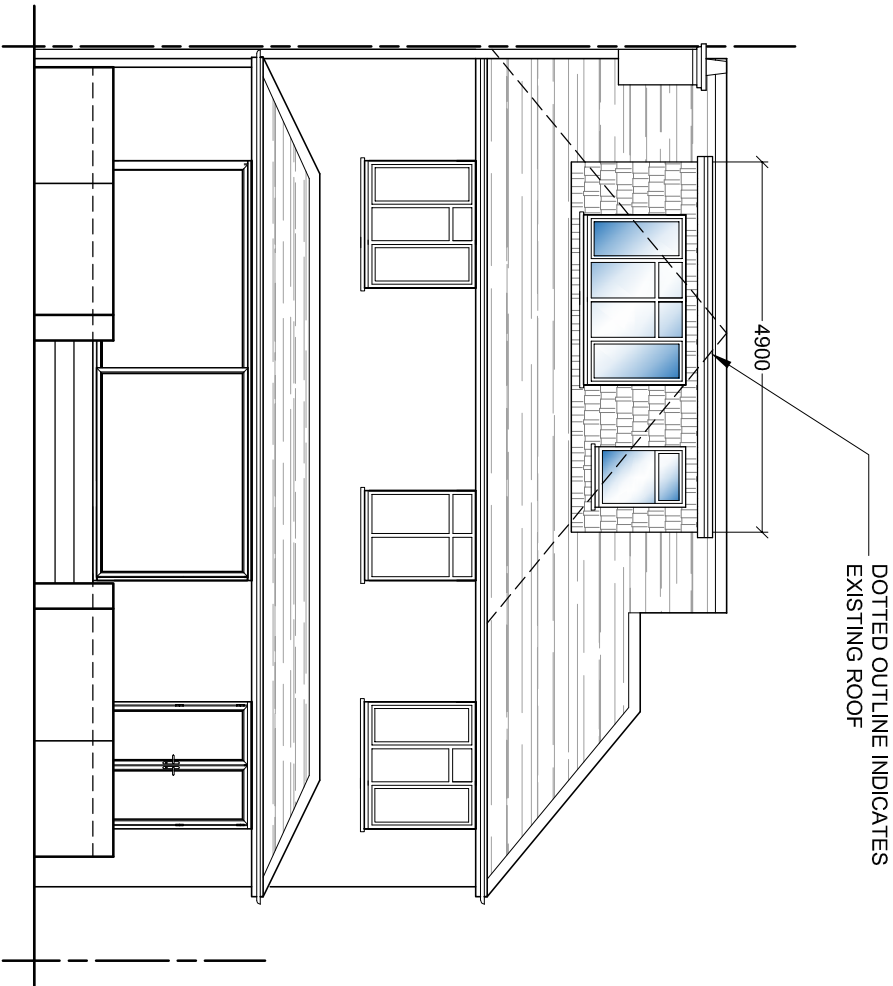

NORTH ELEVATION

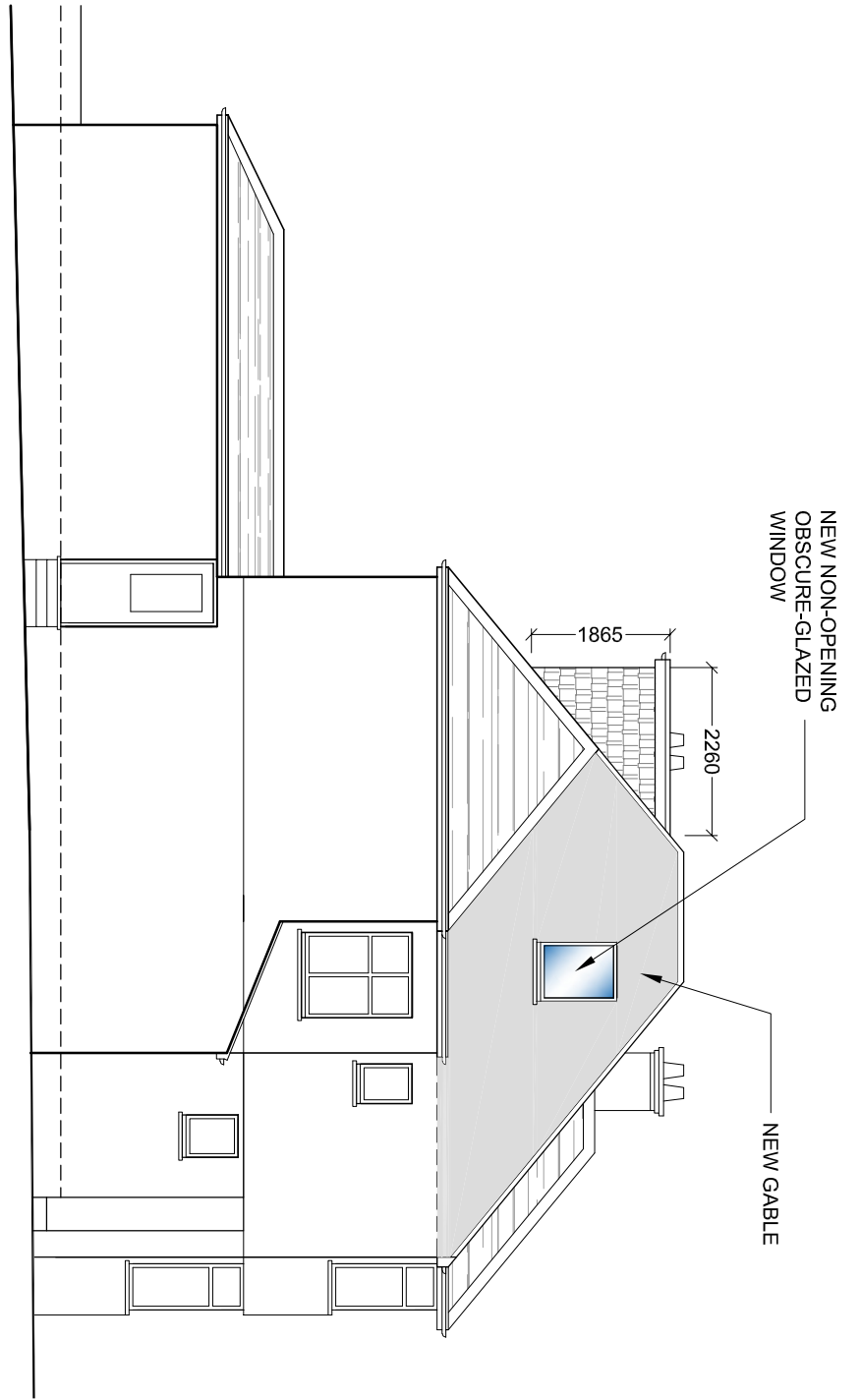

WEST ELEVATION

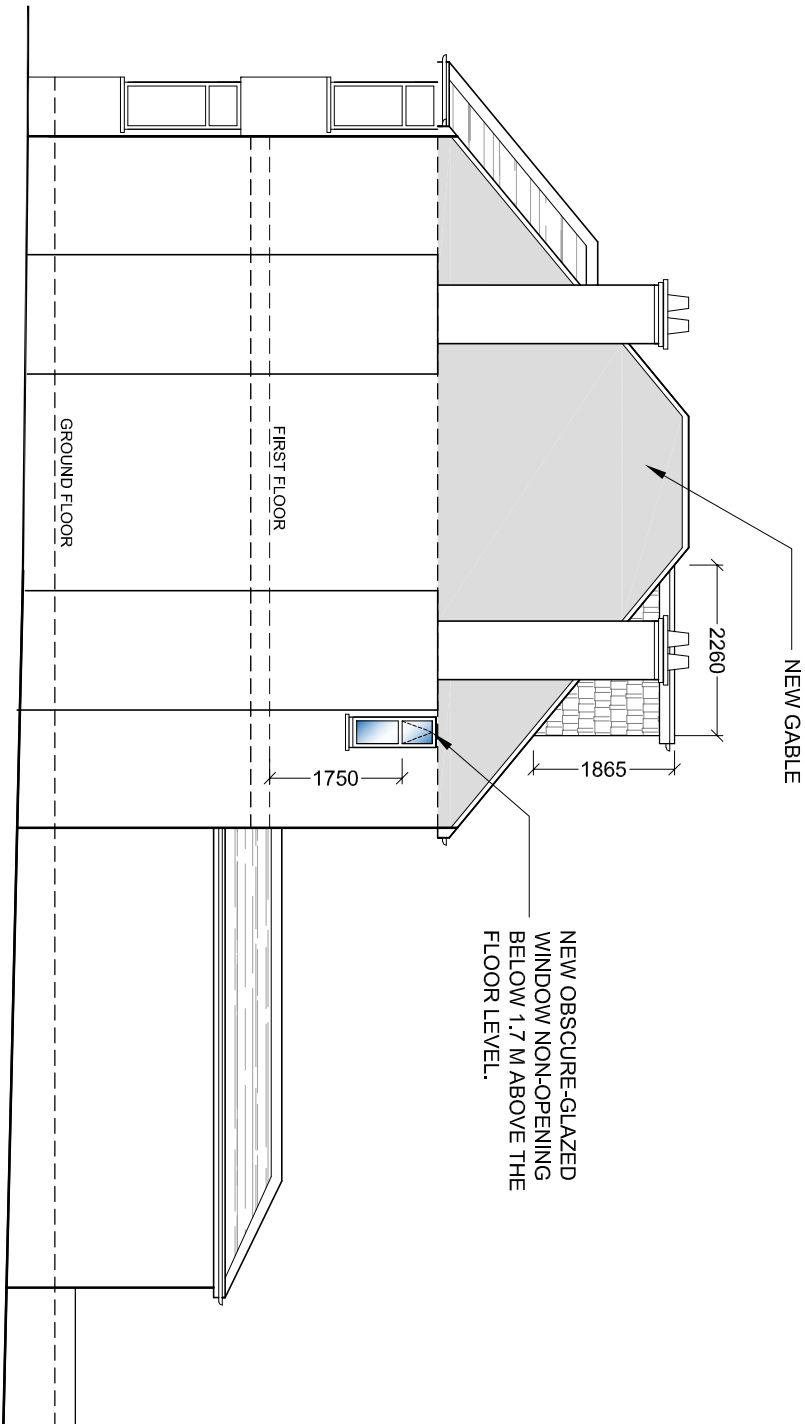

EAST ELEVATION

PROPOSED MATERIALS TO MATCH

PITCHED ROOF: RED CLAY TILES
DORMER WALLS: RED CLAY TILES
WALLS: WHITE PAINTED RENDER



DATE	REV.
FEB 2025	B
JAN 2025	A
DATE	REV.

Drawings are to be printed on A3 paper and shall be submitted to the client for approval. All dimensions are to be given in millimetres and shall be rounded to the nearest millimetre. The drawing is not to be used for construction without the written consent of the architect.



bernard murray design
chartered architect

78 BRIDGE ROAD, UXBRIDGE, MIDDLESEX UB82OW
TEL: 07968 471714 EMAIL: BMURRAYDESIGN@YAHOO.CO.UK

PROJECT
120 EVELYN AVENUE
RUISLIP
HA4 8AQ

CLIENT
JACK VASILIOU

DRAWING
PROPOSED ELEVATIONS

SCALE	1:100 @ A3	DRAWING NUMBER	REV.
DATE	DEC 2024	1015-22	B
DRAWN	BM		