

EXISTING MATERIALS

PITCHED ROOF: RED CLAY TILES
FLAT ROOF: FELTED
LOWER WALLS: RED MULTI
FACING BRICK
UPPER WALLS: WHITE PAINTED
RENDER

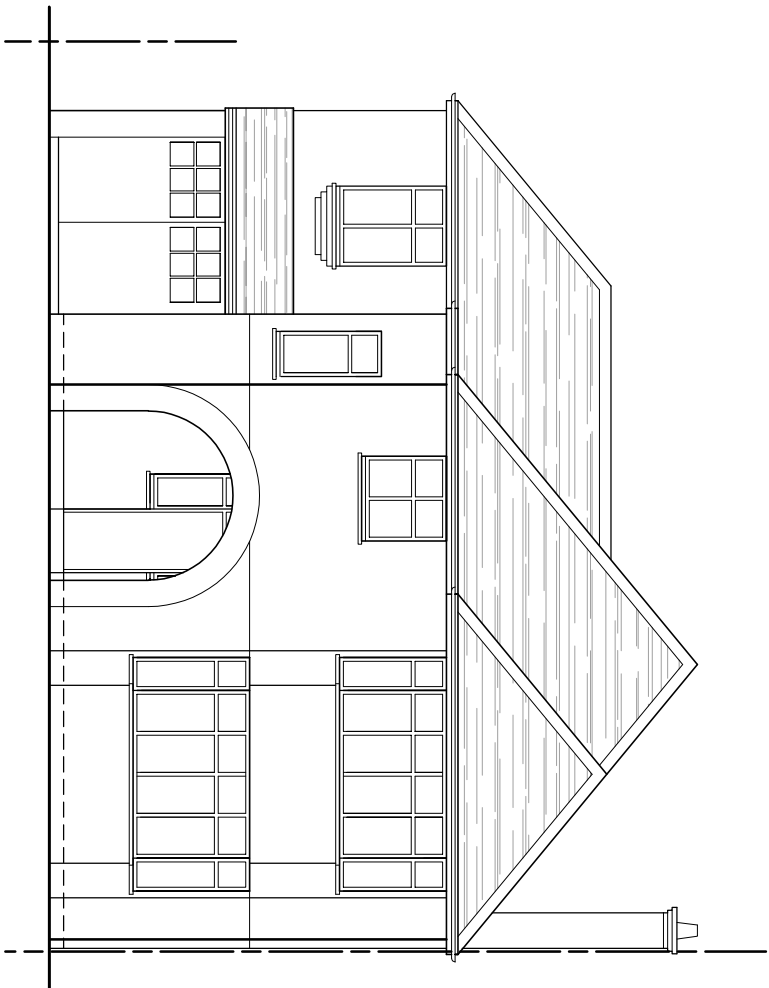

SOUTH ELEVATION

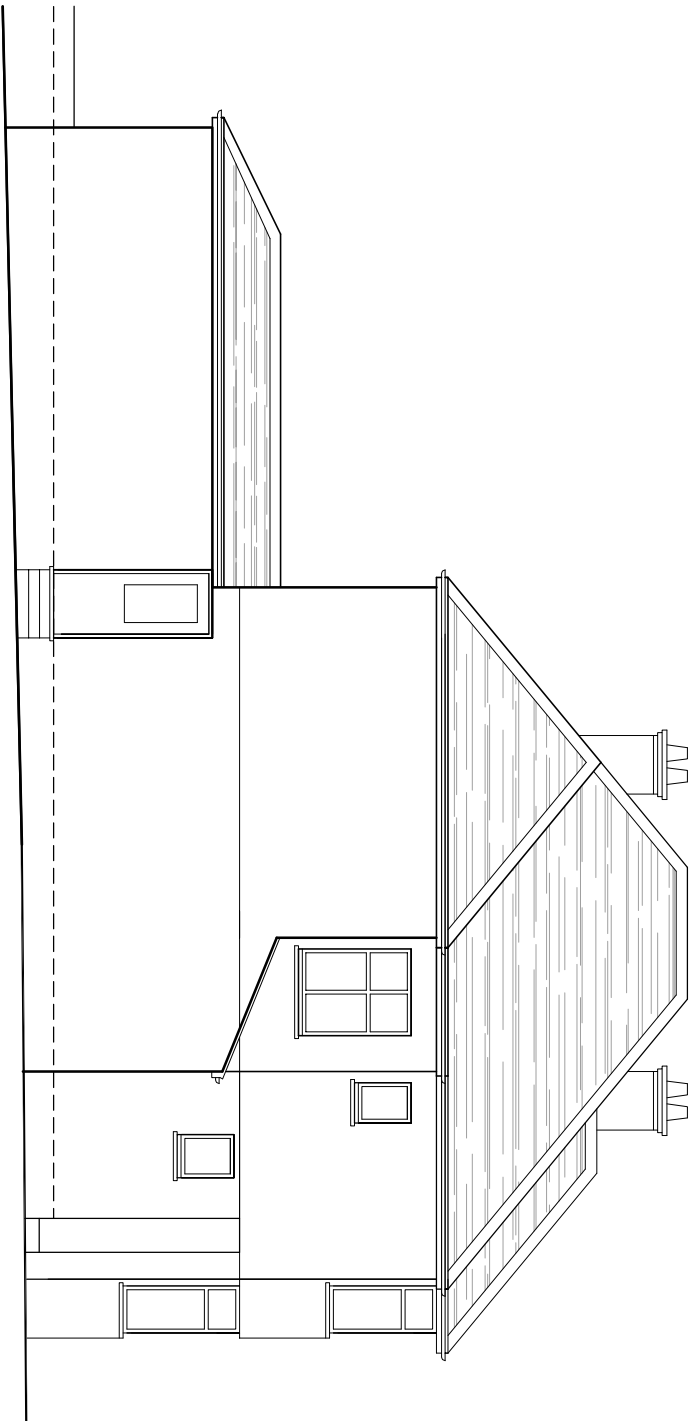

WEST ELEVATION

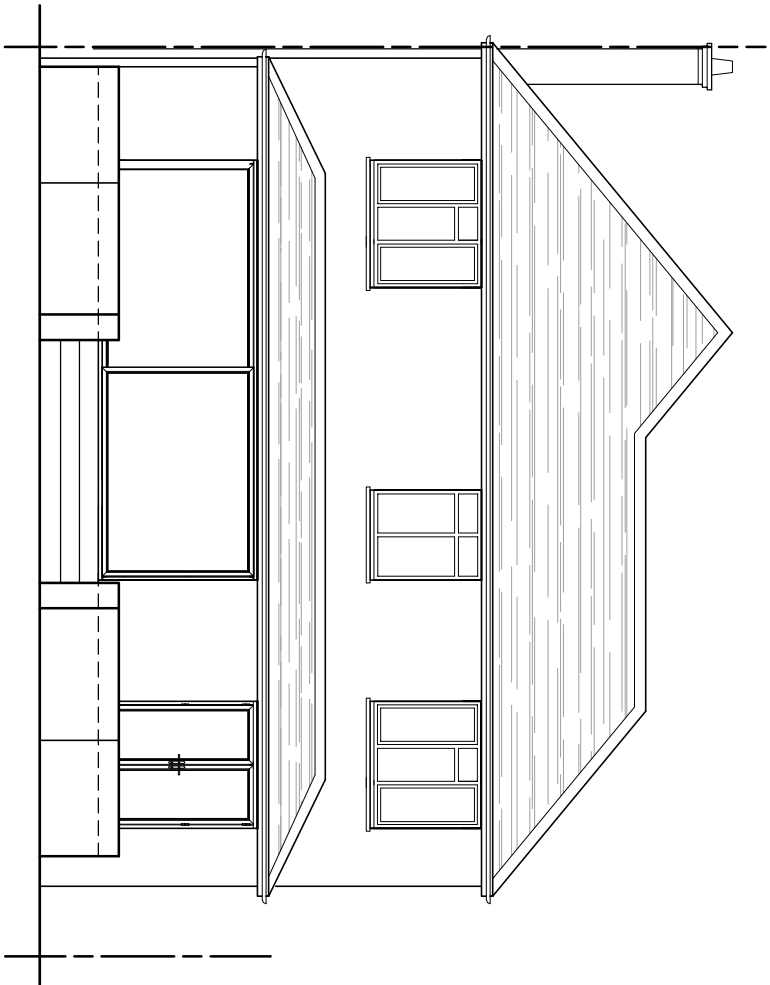

NORTH ELEVATION

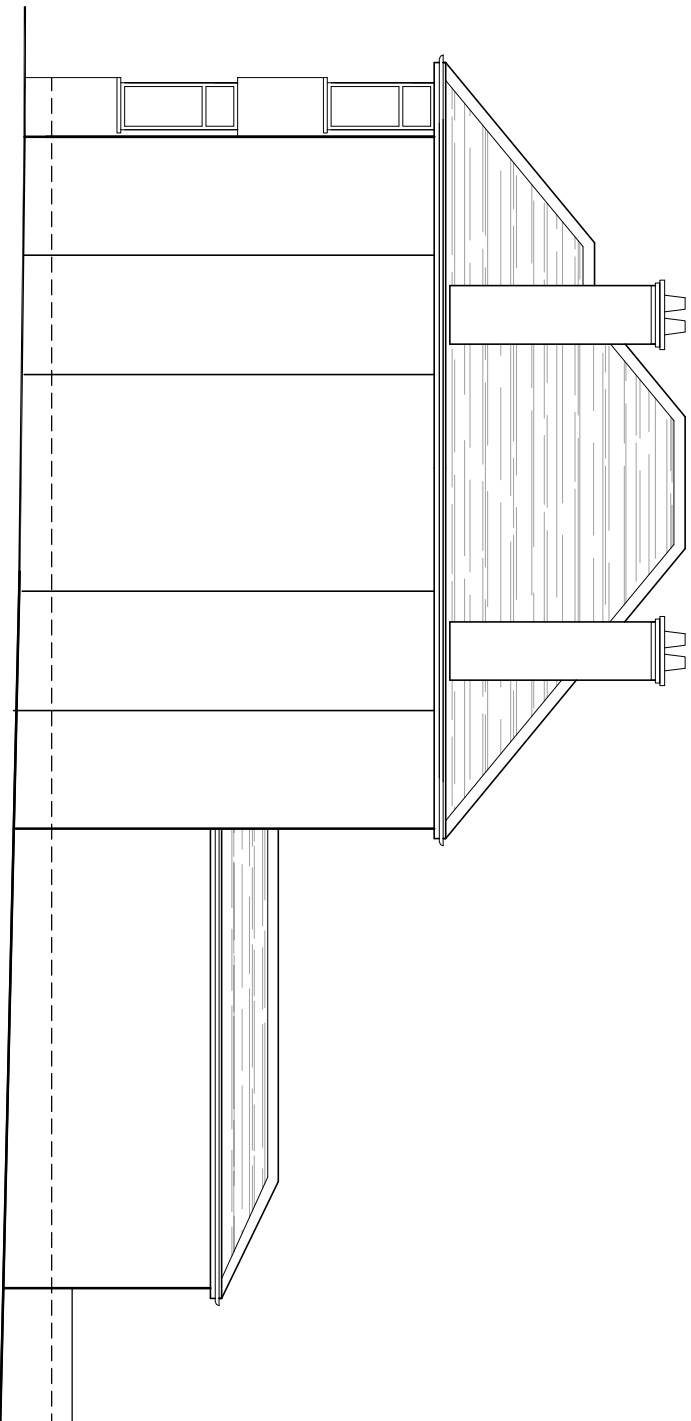

EAST ELEVATION



AMENDMENTS		DATE	REV.
All measurements are to be measured on the ground level unless otherwise stated. The drawings are to be used as a guide only and are not to be used for construction purposes. The drawings are to be used as a guide only and are not to be used for construction purposes. The drawings are to be used as a guide only and are not to be used for construction purposes.			



bernard murray design
chartered architect

78 BRIDGE ROAD, UXBRIDGE, MIDDLESEX UB8 3QW
TEL: 07958 471714 EMAIL: BMURRAYDESIGN@YAHOO.CO.UK

PROJECT
120 EVELYN AVENUE
RUISLIP
HA4 8AQ

CLIENT
JACK VASILIOU

DRAWING
EXISTING ELEVATIONS

SCALE	1:100 @ A3	DRAWING NUMBER	REV.
DATE	DEC 2024	1015-17	
DRAWN	BM		