

Proposed First Floor Plan

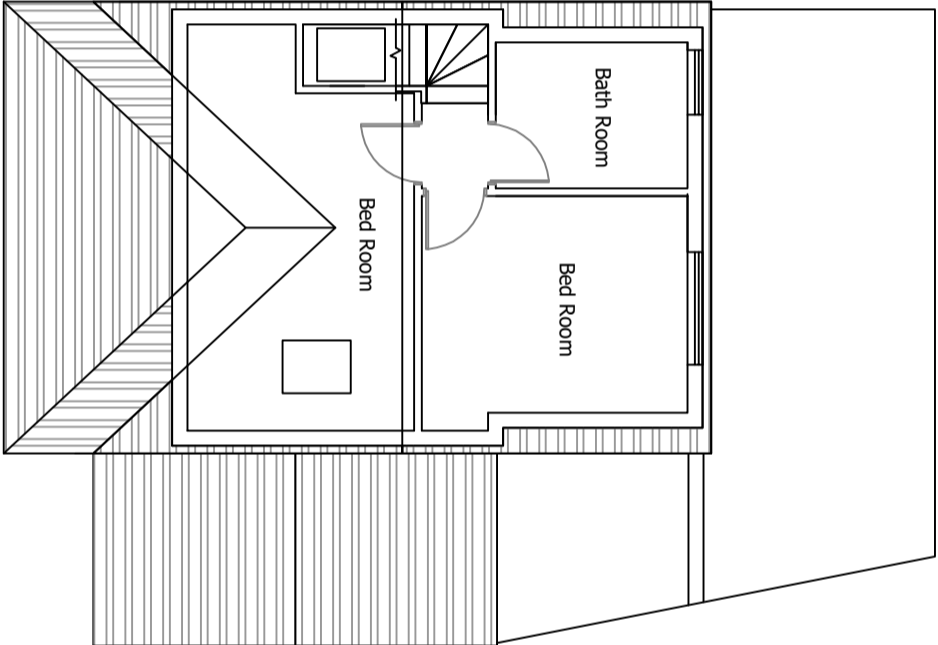

Proposed Second Floor Plan

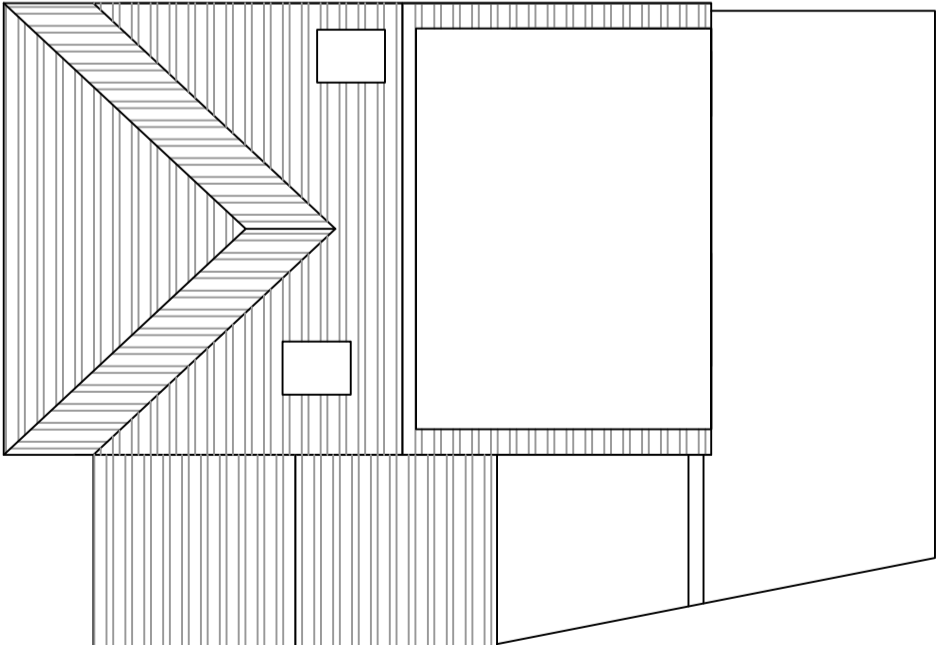

Proposed Roof Plan

Drawing: Proposed Floor Plans

Scale: 1:100 (A3)

Client: Mrs Jasmeen Borley

Site: 21 West End Road, Ruislip, HA4 6JG

Page 4 of 8 Rev 1

Feb 2022

