

EXISTING GROUND FLOOR PLAN

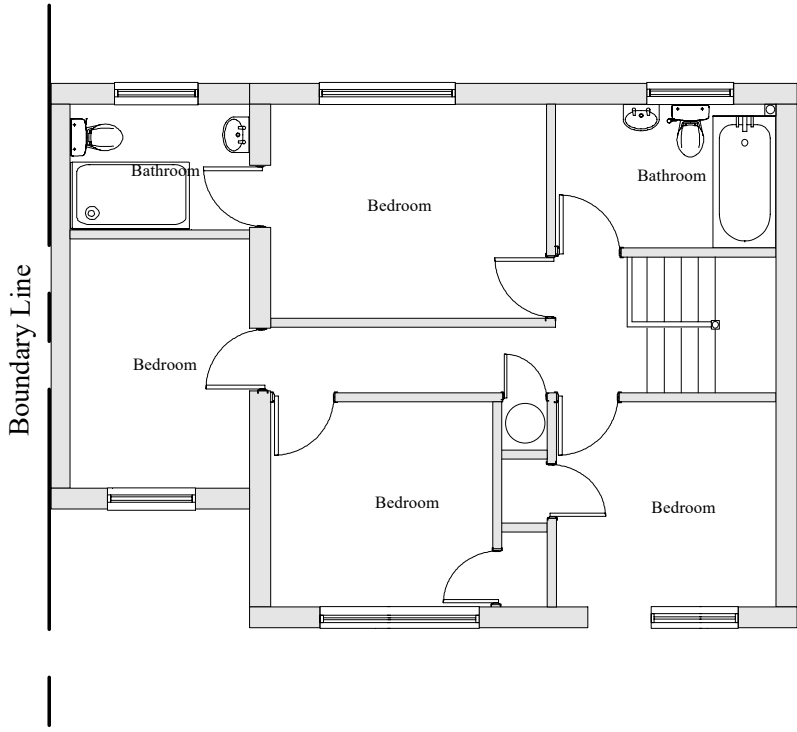

EXISTING FIRST FLOOR PLAN

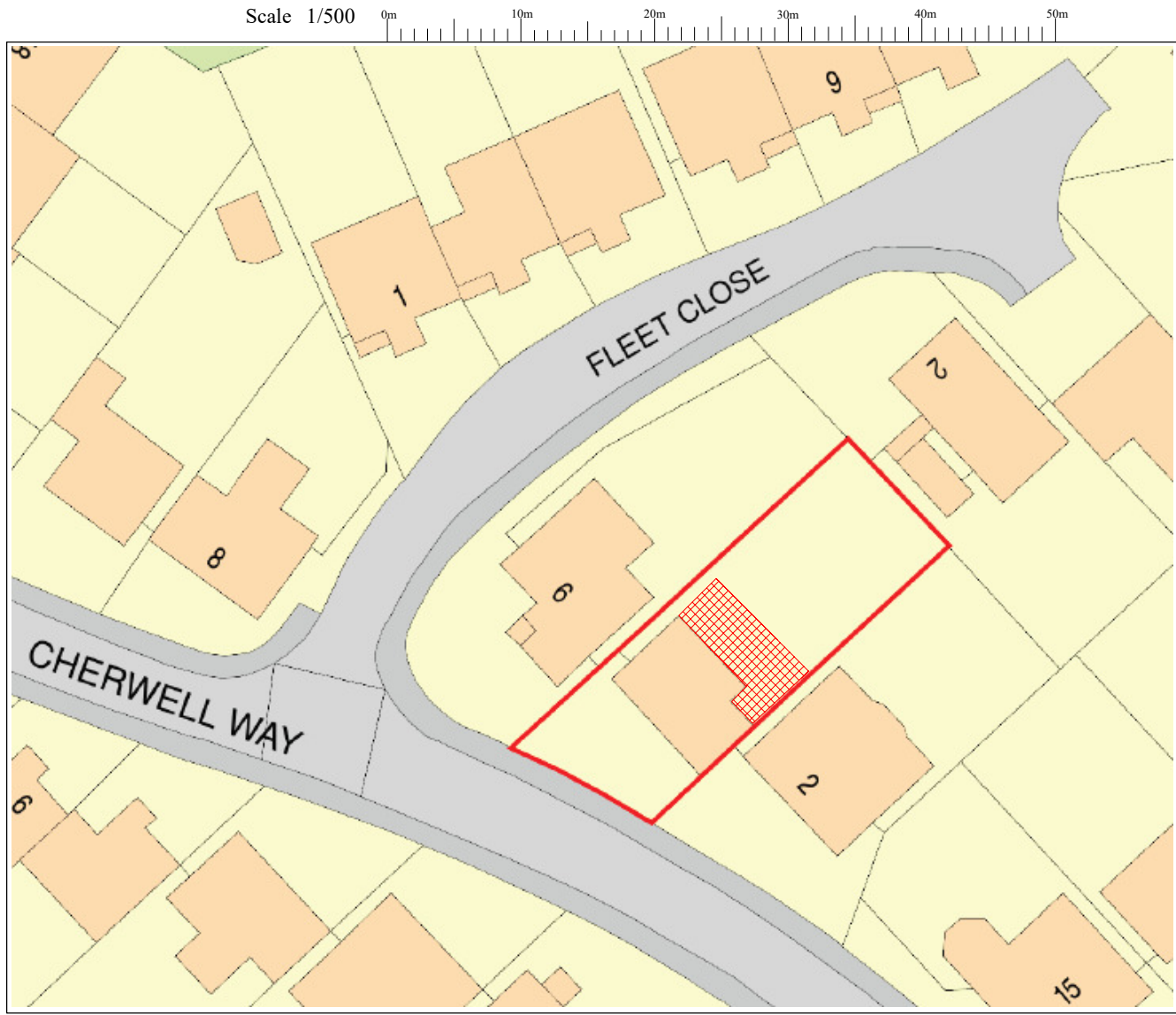

PROPOSED BLOCK PLAN 1/500

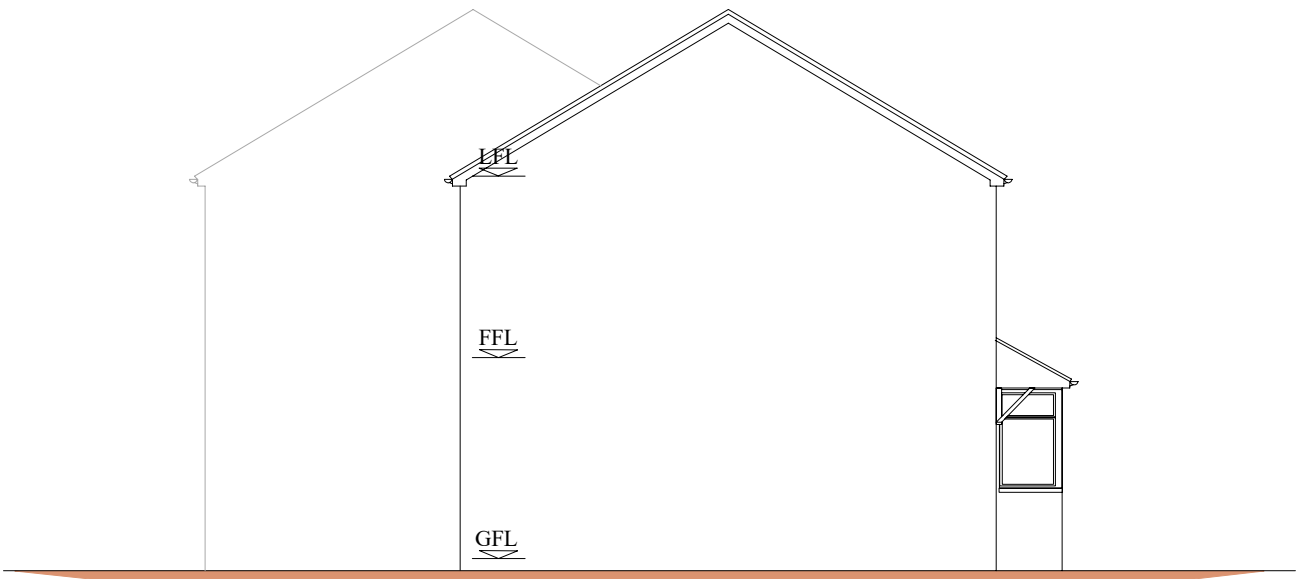

EXISTING SIDE ELEVATION

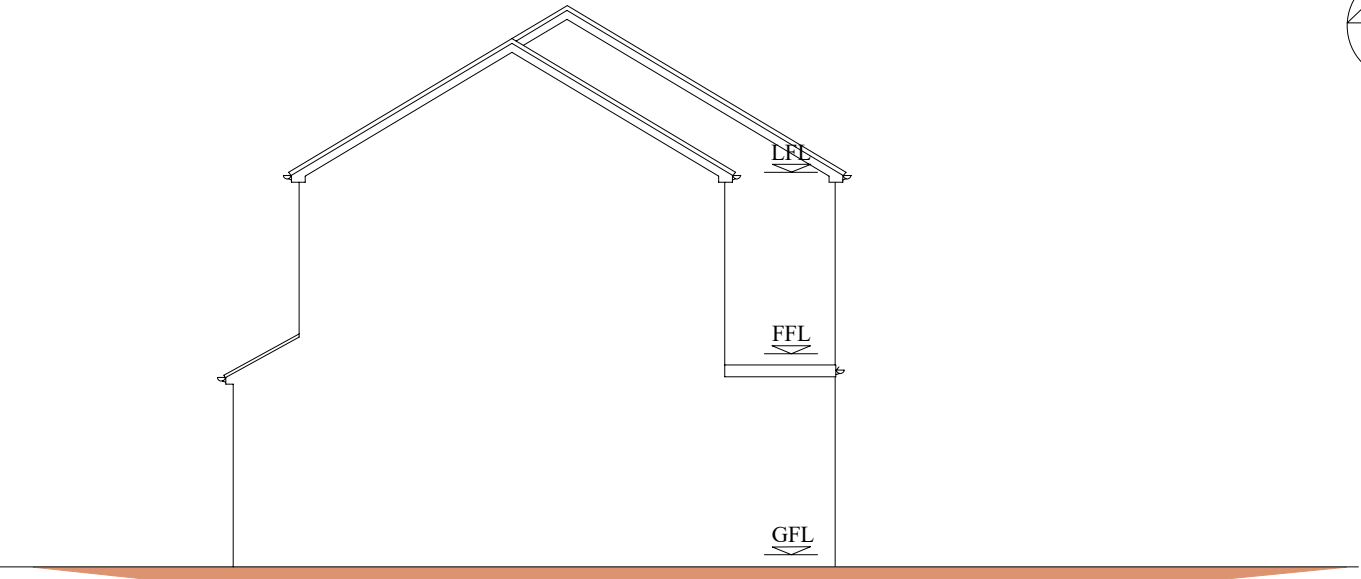

EXISTING SIDE ELEVATION



EXISTING FRONT ELEVATION



EXISTING REAR ELEVATION

Notes;

- 1 This drawing is a copy right of Line Design Ltd
- 2 All dimensions must be checked before commencement of any works and inform the client of any discrepancies, before start of any works
- 3 Do Not scale of the drawing
- 4 This drawing may not be copied without prour approval from Line Design Limited
- 5 All building works to comply with Building regulations
- 6 These drawings are prepared taking pre-construction design as to CDM 2015 regulations. The client is required to comply with pre-construction and construction phase of the CDM 2015 regulaions
- 7 Contractor to check all specifications and drawings prior to commencement of works and infor the client of any discrepancies.
- 8 Refer to structural, mechanical, electrical specifications and clients instructions.
- 9 Party Wall Act, would apply and the client to make arrangement with neighbouring properties before commencement of works.
10. Client to engage a Project Manager to over see the works. LDL will not be liable for any works, unless specifically agreed to project manage the construction works.

Revision	Description	Date

Project; 4 Cherwell Way,  
Ruislip, HA4 7BE

Project Title;  
Proposed Single Storey  
Rear extension and Front  
porch

Drawing No;	P401	Revision;	
Date;	Oct 2021	Drawn by;	AS
Scale;	1/100 @A2	Chkd by;	MK

**Line Design Ltd**  
Suite 141, Rye House,  
161 High Street, Ruislip,  
Middlesex, HA4 8JY  
Tel: 07904 579357,  
email: linedesign20@gmail.com