

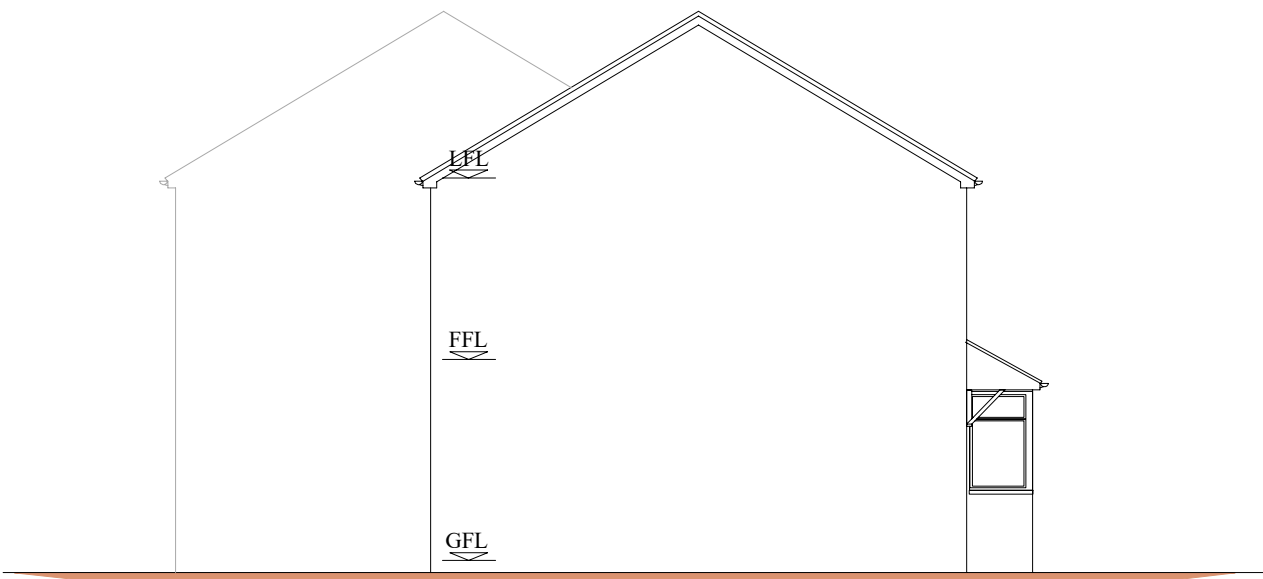

EXISTING FRONT ELEVATION



EXISTING REAR ELEVATION



EXISTING SIDE ELEVATION

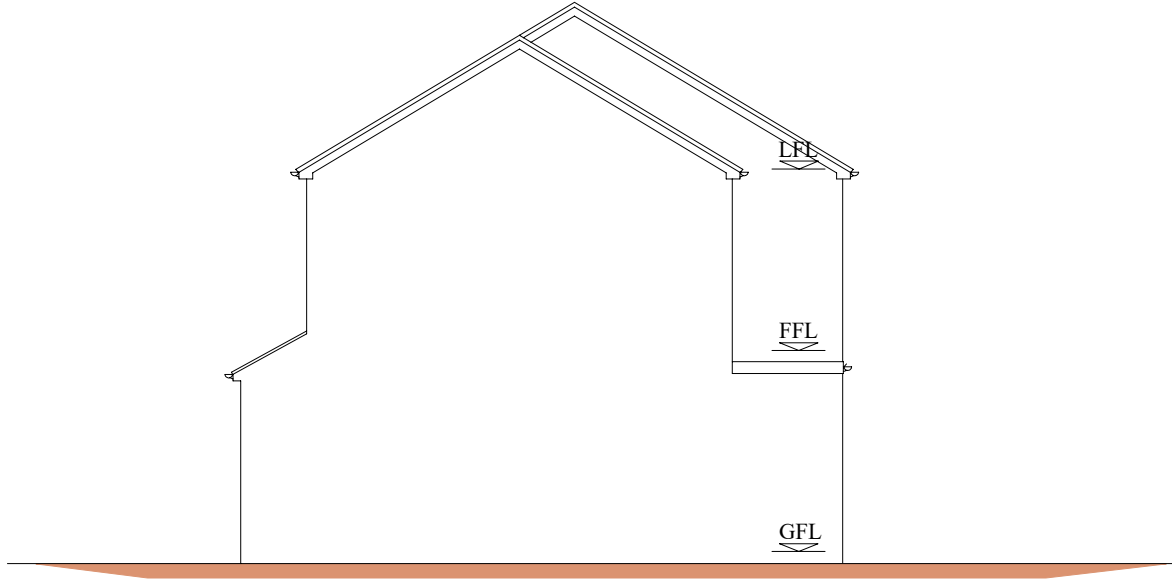

EXISTING SIDE ELEVATION

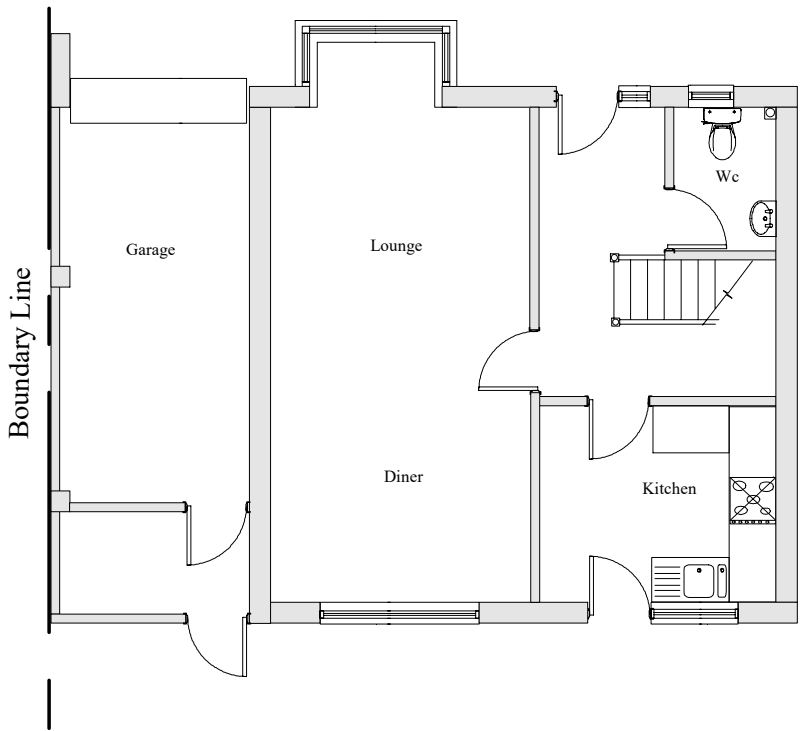

EXISTING GROUND FLOOR PLAN

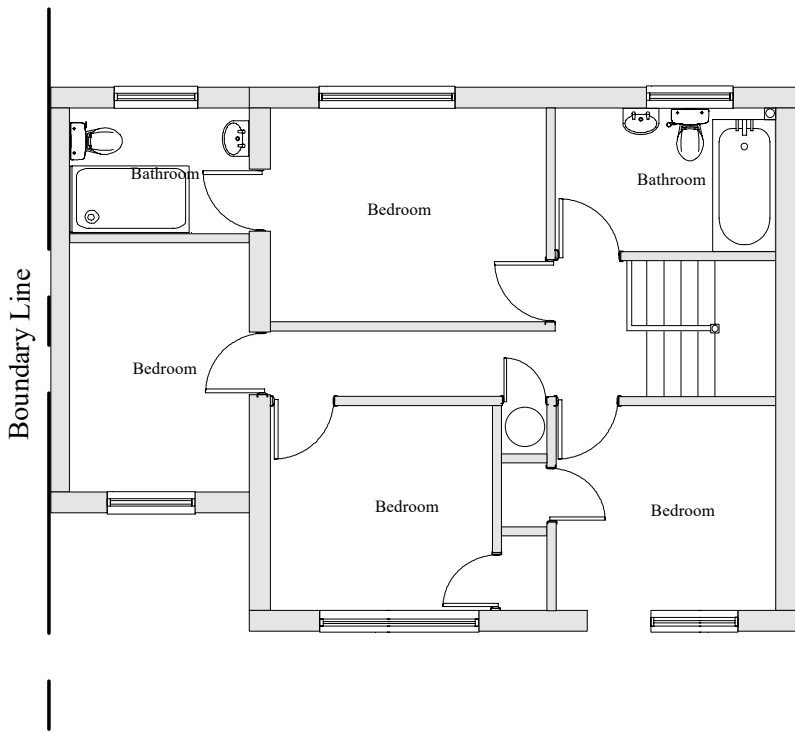

EXISTING FIRST FLOOR PLAN

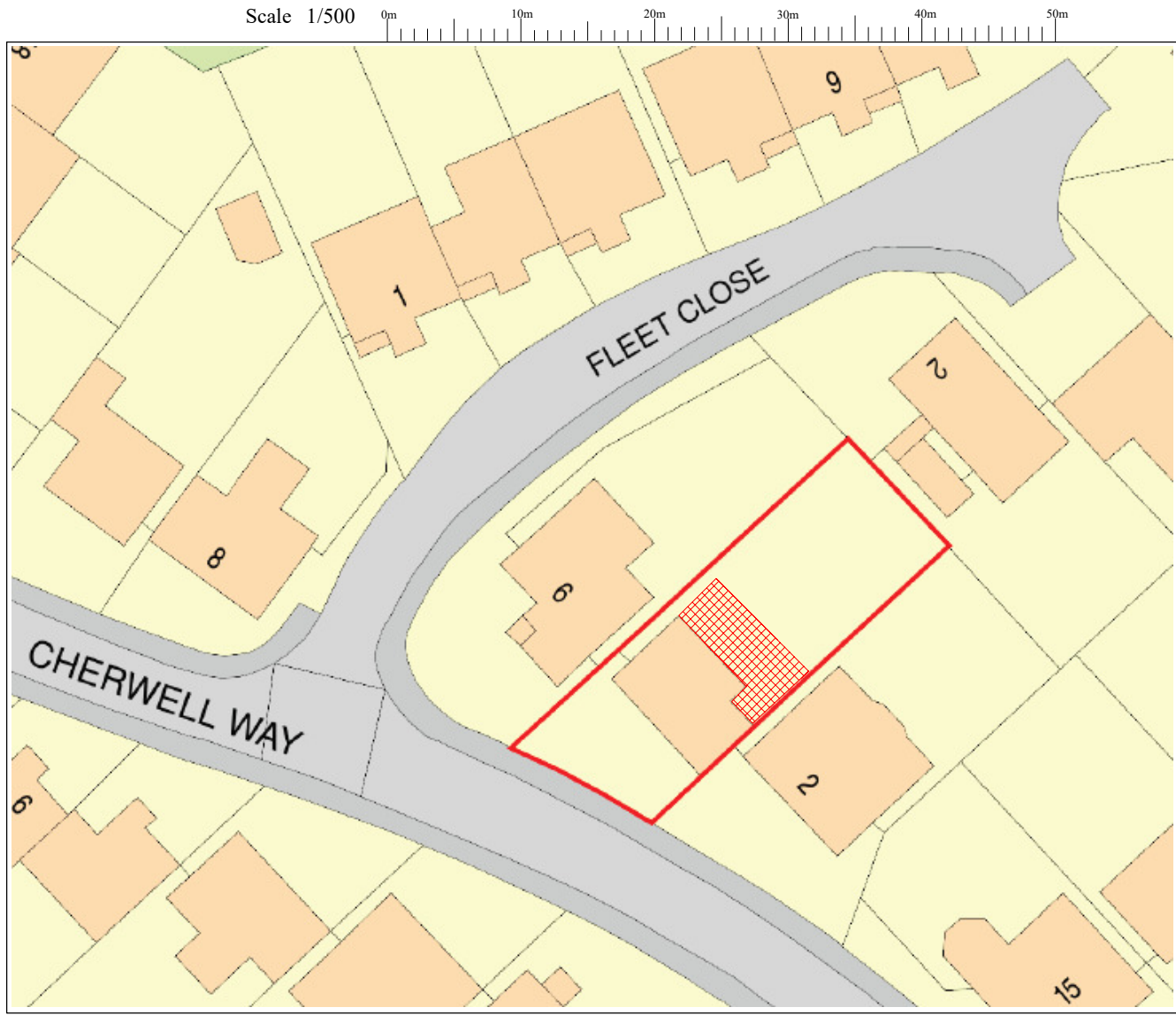

PROPOSED BLOCK PLAN 1/500

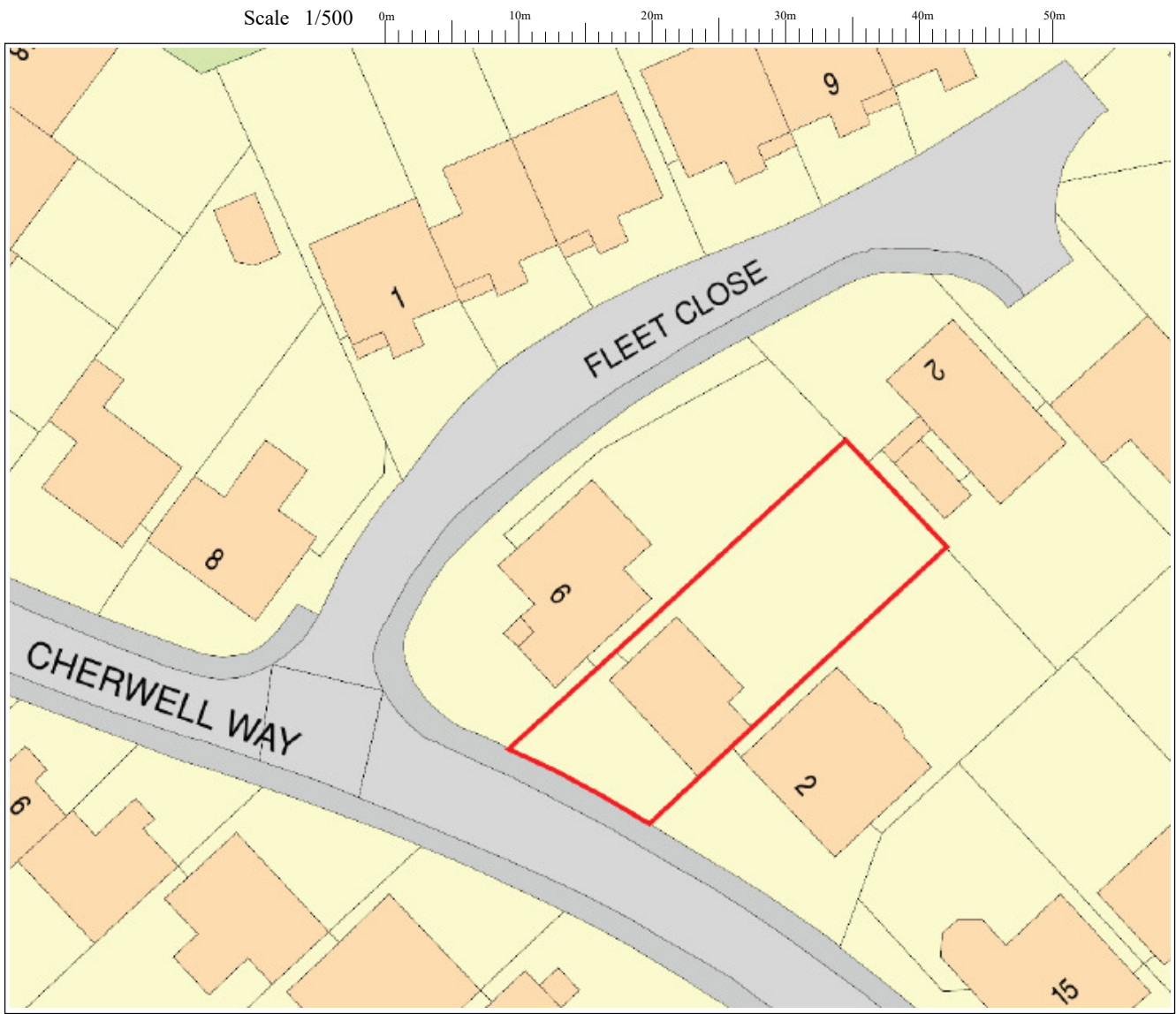

EXISTING BLOCK PLAN 1/500

Notes;

- 1 This drawing is a copy right of Line Design Ltd
- 2 All dimensions must be checked before commencement of any works and inform the client of any discrepancies, before start of any works
- 3 Do Not scale of the drawing
- 4 This drawing may not be copied without prour approval from Line Design Limited
- 5 All building works to comply with Building regulations
- 6 These drawings are prepared taking pre-construction design as to CDM 2015 regulations. The client is required to comply with pre-construction and construction phase of the CDM 2015 regulaions
- 7 Contractor to check all specifications and drawings prior to commencement of works and infor the client of any discrepencies.
- 8 Refer to structural, mechanical, electrical specifications and clients instructions.
- 9 Party Wall Act, would apply and the client to make arrangement with neighbouring properties before commencement of works.
10. Client to engage a Project Manager to over see the works. LDL will not be liable for any works, unless specifically agreed to project manage the construction works.

Revision	Description	Date

Project; 4 Cherwell Way, Ruislip, HA4 7BE

Project Title; Proposed Single Storey Rear extension

Drawing No; P401	Revision; B
Date; Oct 2021	Drawn by; AS
Scale; 1/100 @A2	Chkd by; MK