

SE Elevation.

- 1 Existing Brick wall
- 2 Existing Rendered wall
- 3 Existing Tiled roof
- 4 Entrance to 102 B
- 5 Entrance to 102 A
- 6 Tiled Dormer extension
- 7 Brick Ground / First floor extension

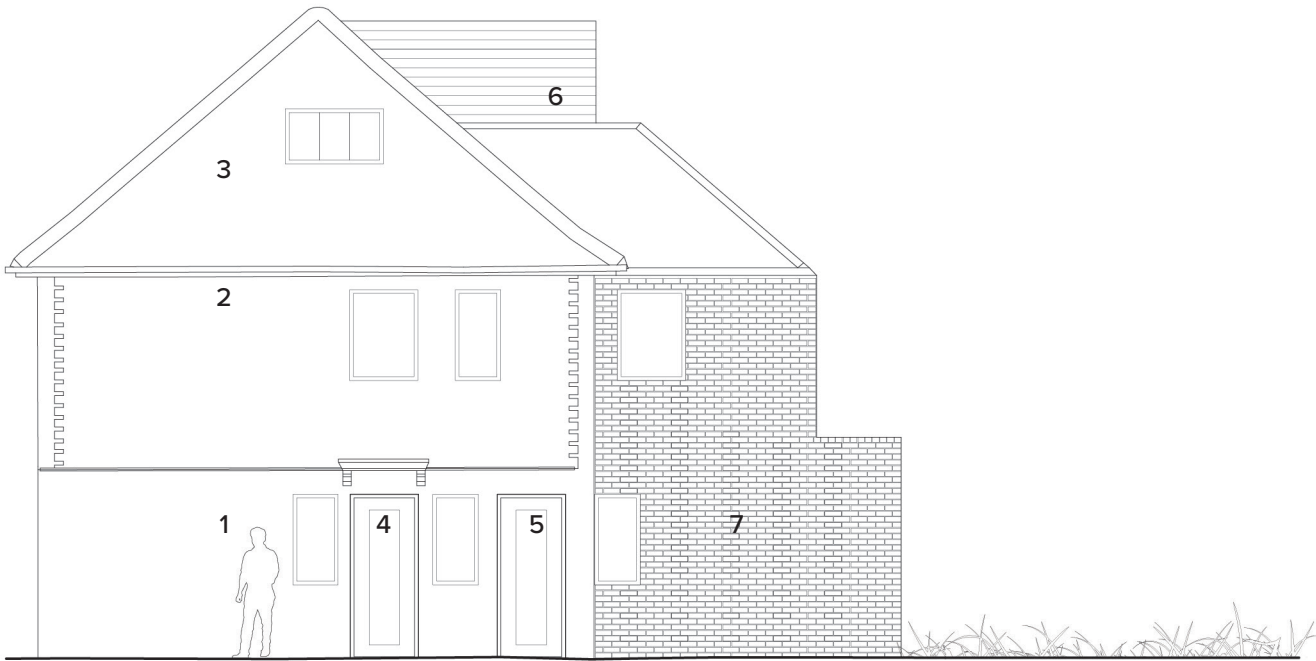

Revision A Notes 15th October 2024

- Additional window to first floor side elevation to serve dining/ kitchen
- Length of first floor extension increased by 600mm

Proposed Materials

Dormer: Clay tiles to match roof
Walls: Brick to match existing
Windows: White Aluminium

402
Set
Scale
Drawn
Date

SE Elevation.
Planning
1:100/ A3
Fahad Malik
15th October 2024