

CND 5 - Prior to the first occupation of the development hereby permitted, a Parking Allocation Plan detailing appropriate provision for the eight residential units shall be submitted to and approved by the Local Planning Authority. Thereafter, the approved Plan shall be adhered to for the lifetime of the development.

Parking Allocation Plan

- Car Park 2 - Flat 1**
- Car Park 3 - Flat 2**
- Car Park 4 - Flat 3**
- Car Park 5 - Flat 4**
- Car Park 6 - Flat 5**
- Car Park 7 - Flat 6**
- Car Park 8 - Flat 7**
- Car Park 9 - Flat 8**

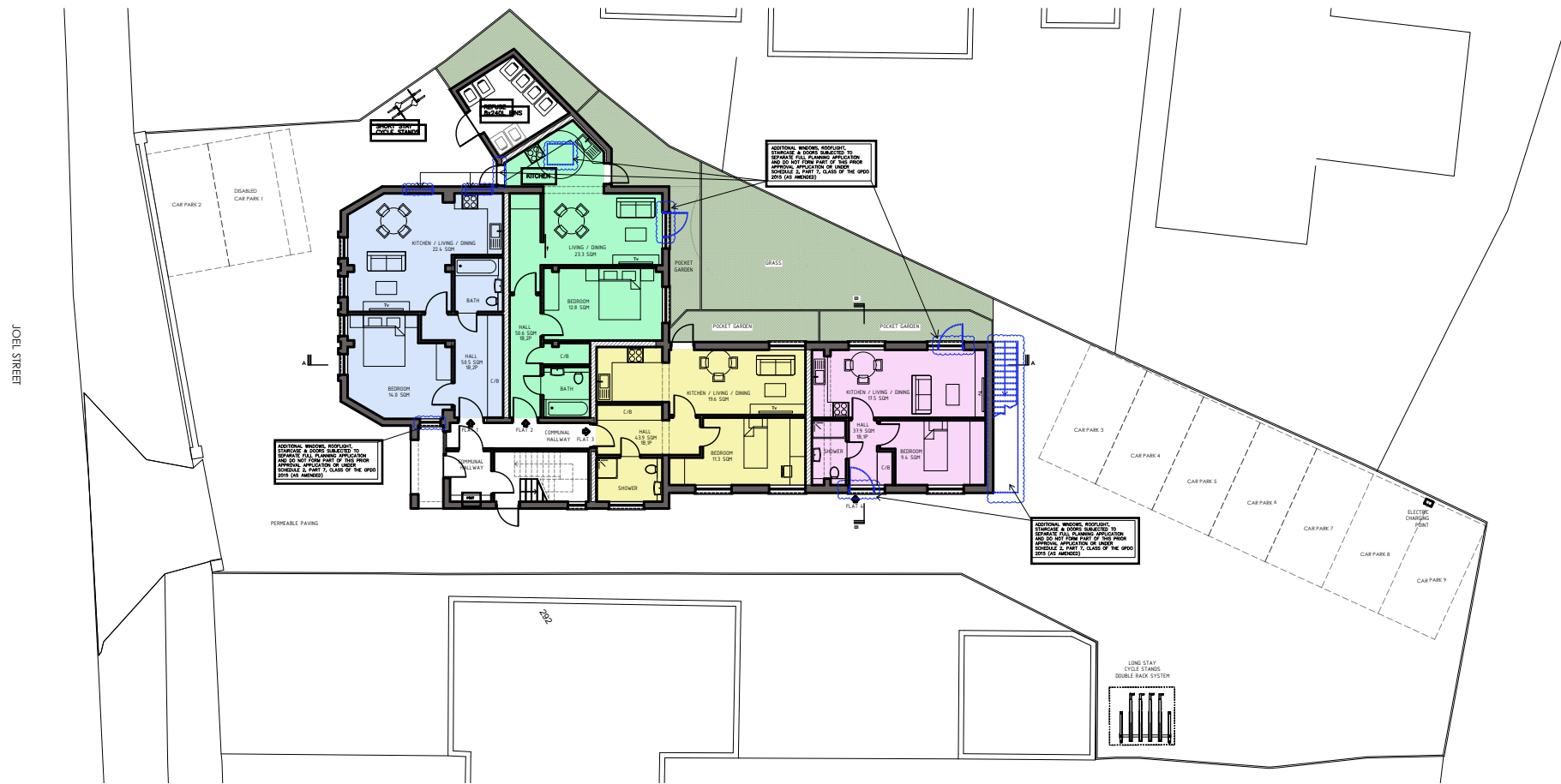

	SITE: 296 Haydon House HA5 2PY	JOB TITLE: 	DRAWING TITLE: Parking Allocation Plan - CND 5	SCALE: 1:1250@A3 1:250@A3 <hr/> DRAWING No.: 001
--	--	----------------	--	---