

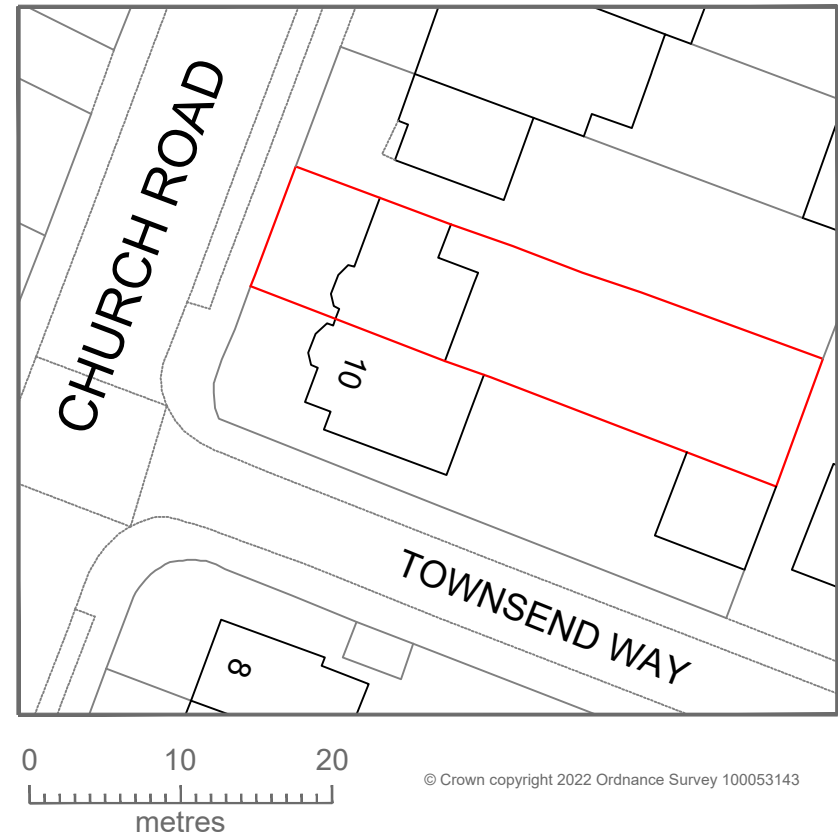

**LOCATION PLAN**  
1:1250 @ A4

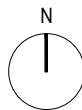

**BLOCK PLAN**  
1:500 @ A4

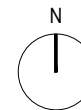

Address - Unit 4, Grosvenor Way, London E5 9ND  
Phone - 020 3781 8008  
E-mail - office@redwoodsprojects.co.uk  
Web - www.redwoodsprojects.co.uk

Any errors on Dimensions to be reported to the Architect prior to commencement of Works.  
Dimensions and areas are based on survey information.  
This drawing is copyright © Redwoods Projects.  
All dimensions to be checked on site Prior work.

REFERENCE: 12 CHURCH ROAD, NORTHWOOD HA6 1AS, UK

TITLE: EXISTING DRAWINGS  
LOCATION & BLOCK PLAN

PROJECT No 2238 DATE: 17-02-2025

SHEET No **E 00**

NOTES:

DRAWN BY  
**MCDC**

EDITED BY

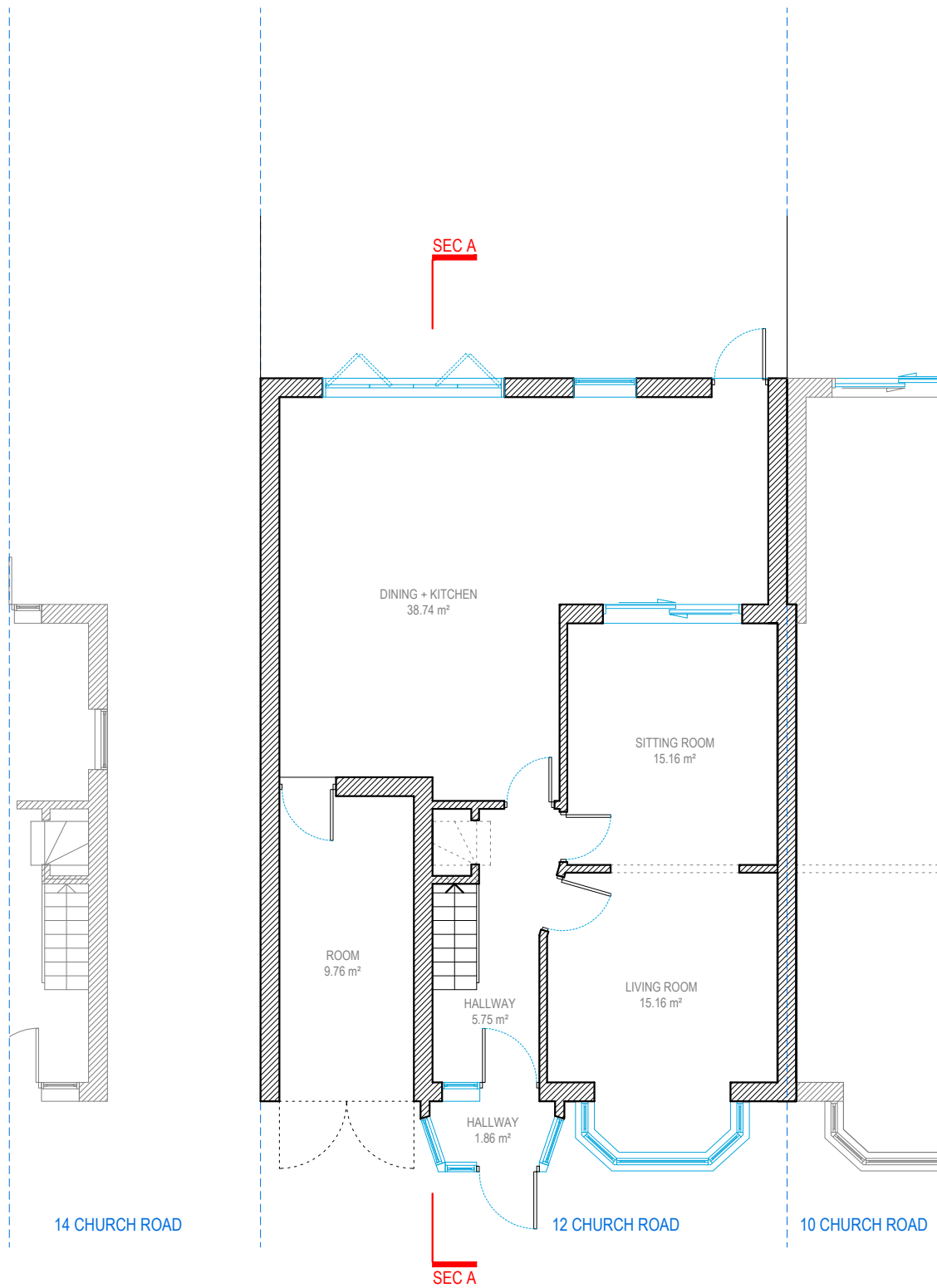

## GROUND FLOOR

TOTAL AREA : 91.59 sqm.

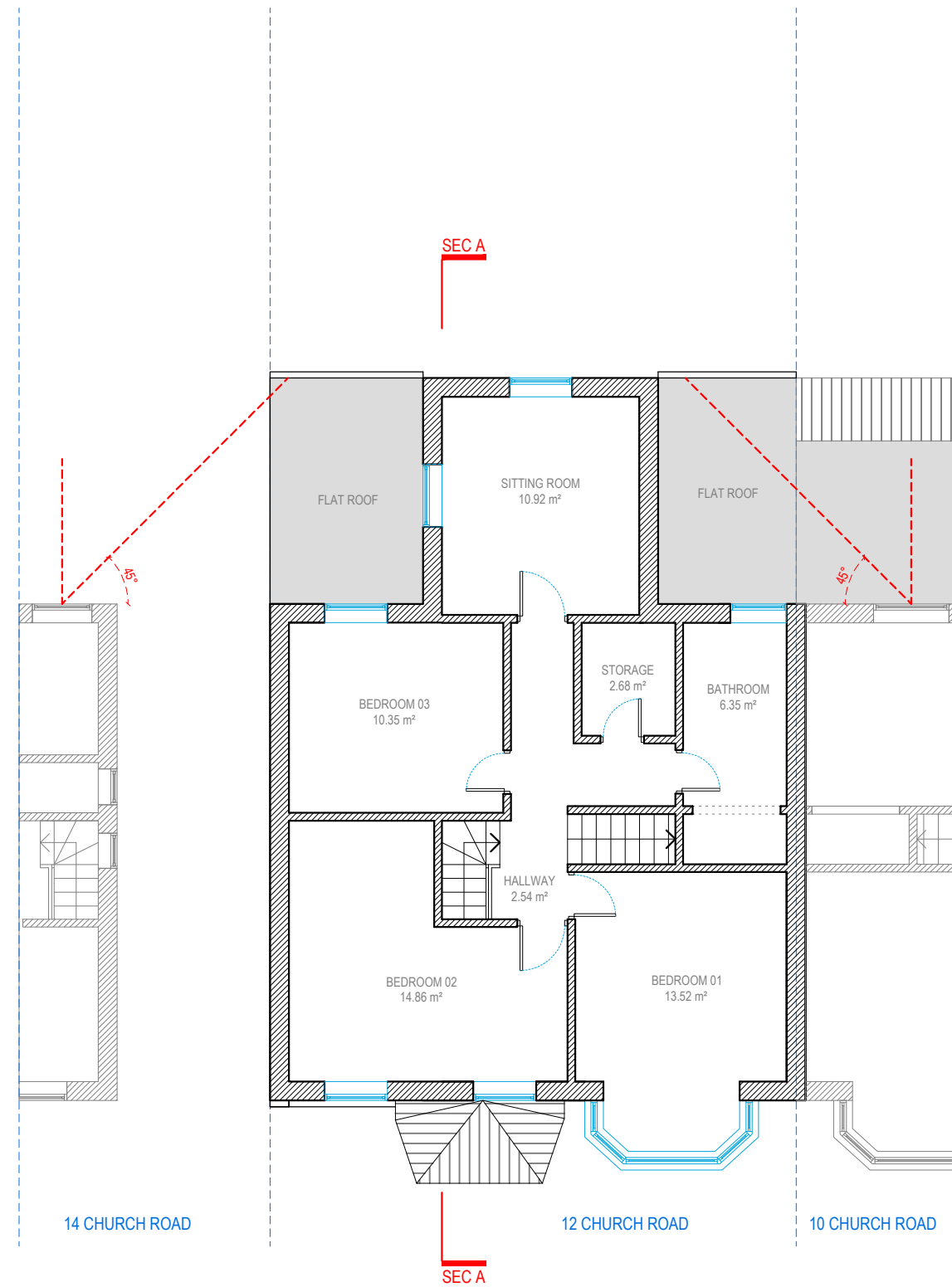

## FIRST FLOOR

TOTAL AREA : 71.63 sqm.



Address - Unit 4, Grosvenor Way, London E5 9ND  
Phone - 020 3781 8008  
E-mail - [office@redwoodsprojects.co.uk](mailto:office@redwoodsprojects.co.uk)  
Web - [www.redwoodsprojects.co.uk](http://www.redwoodsprojects.co.uk)

Any errors on Dimensions to be reported to the Architect prior to commencement of Works.  
Dimensions and areas are based on survey information.  
This drawing is copyright © Redwoods Projects.  
All dimensions to be checked on site Prior work.

REFERENCE: 12 CHURCH ROAD, NORTHWOOD HA6 1AS, UK

TITLE: EXISTING DRAWINGS  
FLOOR PLANS

PROJECT No 2238 DATE: 17-02-2025

SHEET No E 01

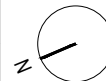

0 1 2 5m scale 1:100 @A3

NOTES:

DRAWN BY JM

EDITED BY A.M

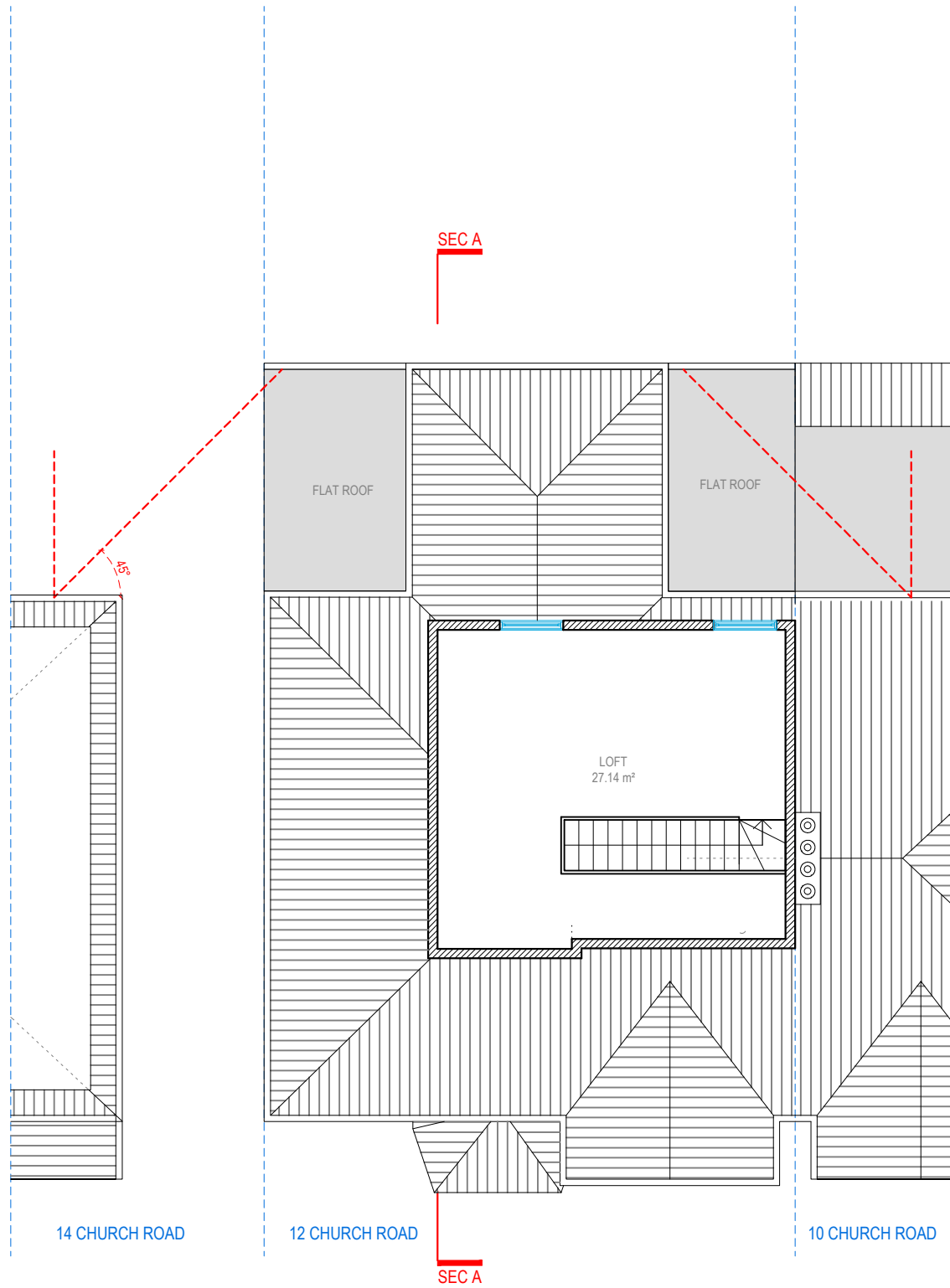

## LOFT FLOOR

TOTAL AREA : 27.14 sqm.

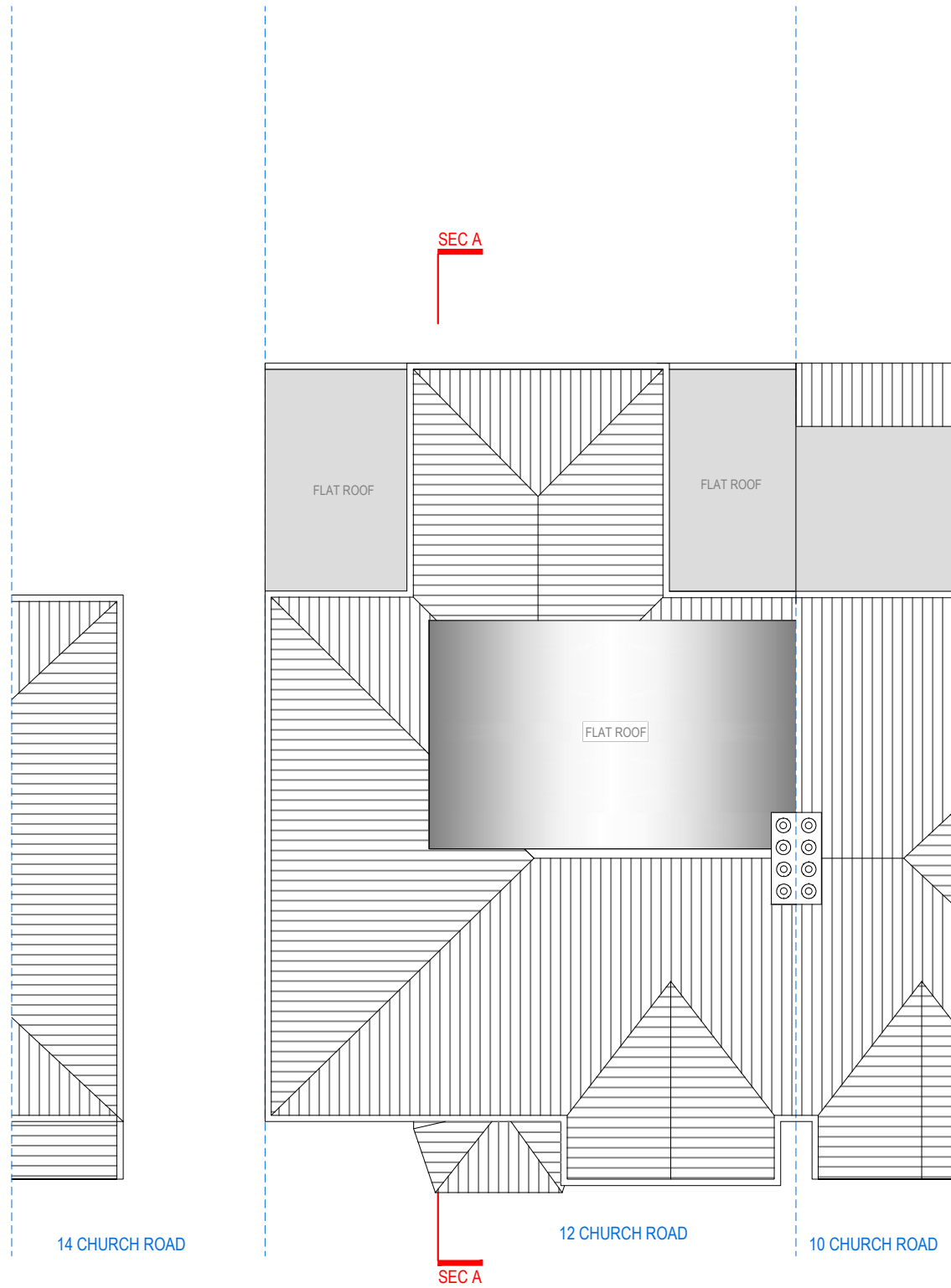

## ROOF PLAN



Address - Unit 4, Grosvenor Way, London E5 9ND  
Phone - 020 3781 8008  
E-mail - [office@redwoodsprojects.co.uk](mailto:office@redwoodsprojects.co.uk)  
Web - [www.redwoodsprojects.co.uk](http://www.redwoodsprojects.co.uk)

Any errors on Dimensions to be reported to the  
Architect prior to commencement of Works.  
Dimensions and areas are based on survey information.  
This drawing is copyright © Redwoods Projects.  
All dimensions to be checked on site Prior work.

REFERENCE: 12 CHURCH ROAD, NORTHWOOD HA6 1AS, UK

TITLE: EXISTING DRAWINGS  
FLOOR PLANS

PROJECT No 2238 DATE: 17-02-2025

SHEET No  
**E 02**

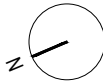

0 1 2 5m scale 1:100 @A3

NOTES:

DRAWN BY  
**JM**

EDITED BY  
**MCDC**



FRONT ELEVATION

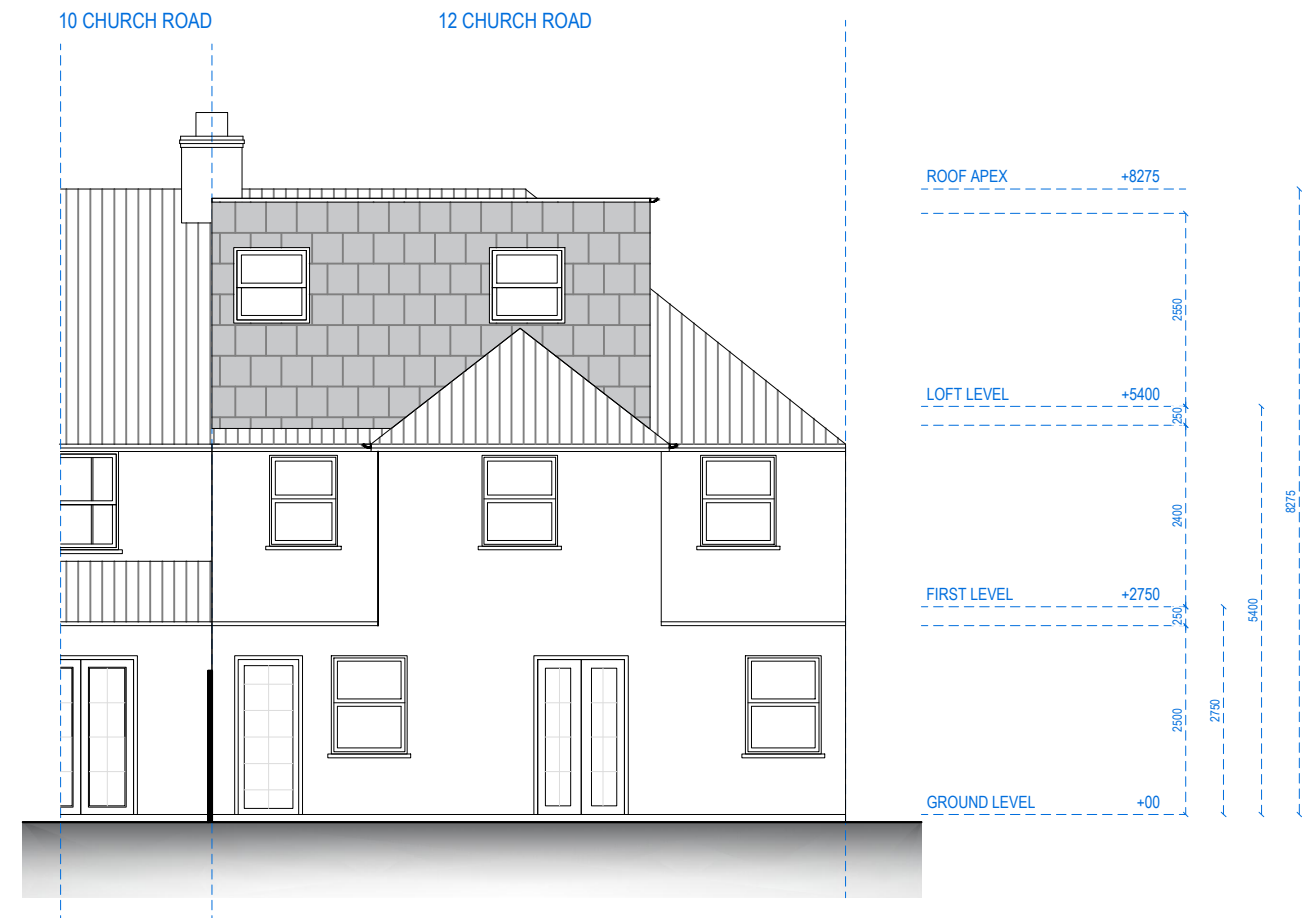

REAR ELEVATION



Address - Unit 4, Grosvenor Way, London E5 9ND  
Phone - 020 3781 8008  
E-mail - [office@redwoodsprojects.co.uk](mailto:office@redwoodsprojects.co.uk)  
Web - [www.redwoodsprojects.co.uk](http://www.redwoodsprojects.co.uk)  
Any errors on Dimensions to be reported to the Architect prior to commencement of Works.  
Dimensions and areas are based on survey information.  
This drawing is copyright © Redwoods Projects.  
All dimensions to be checked on site Prior work.

REFERENCE: 12 CHURCH ROAD, NORTHWOOD HA6 1AS, UK	
TITLE: EXISTING DRAWINGS ELEVATIONS	
PROJECT No 2238	DATE: 17-02-2025
SHEET No <b>E 03</b>	

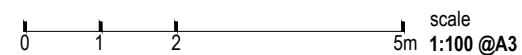

NOTES:	
DRAWN BY JM	EDITED BY MCDC

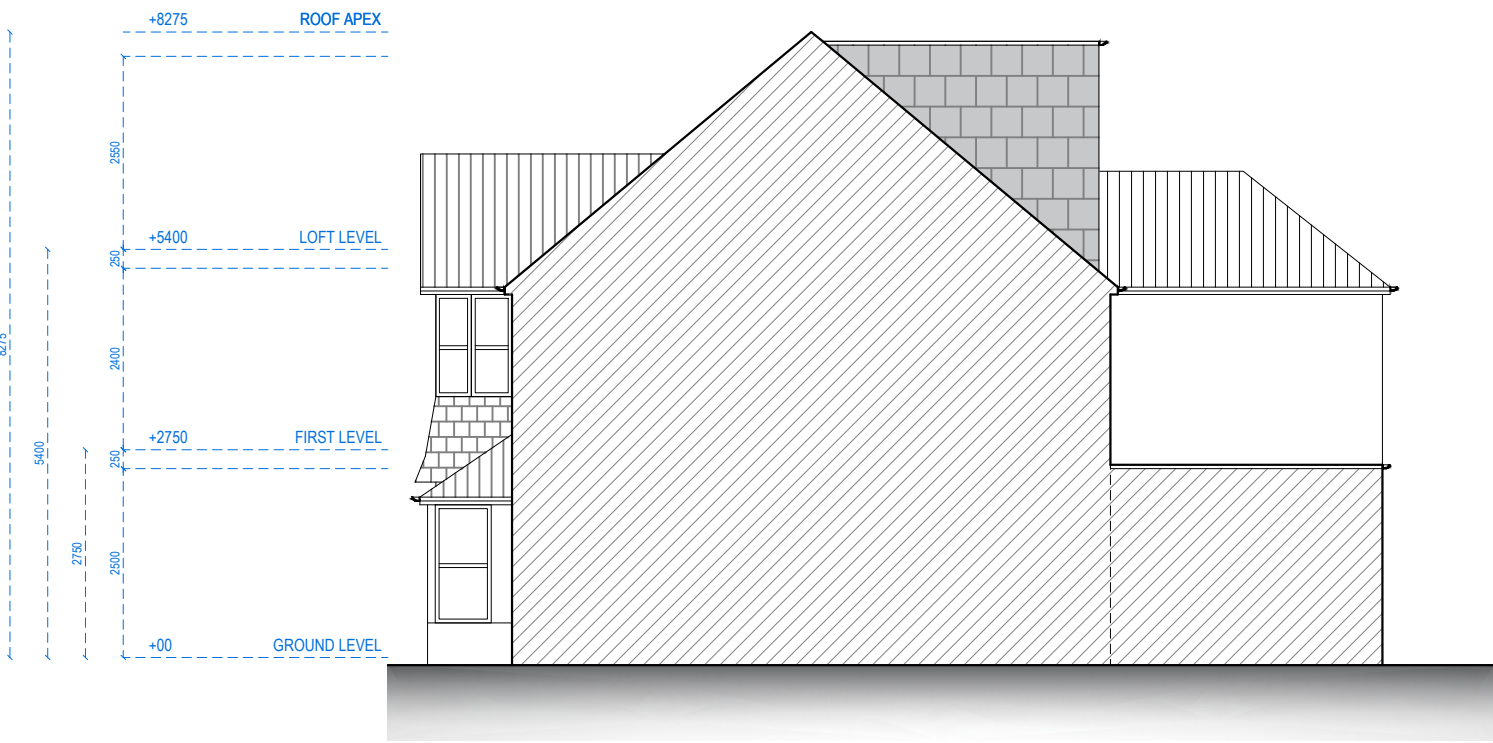

RIGHT SIDE ELEVATION

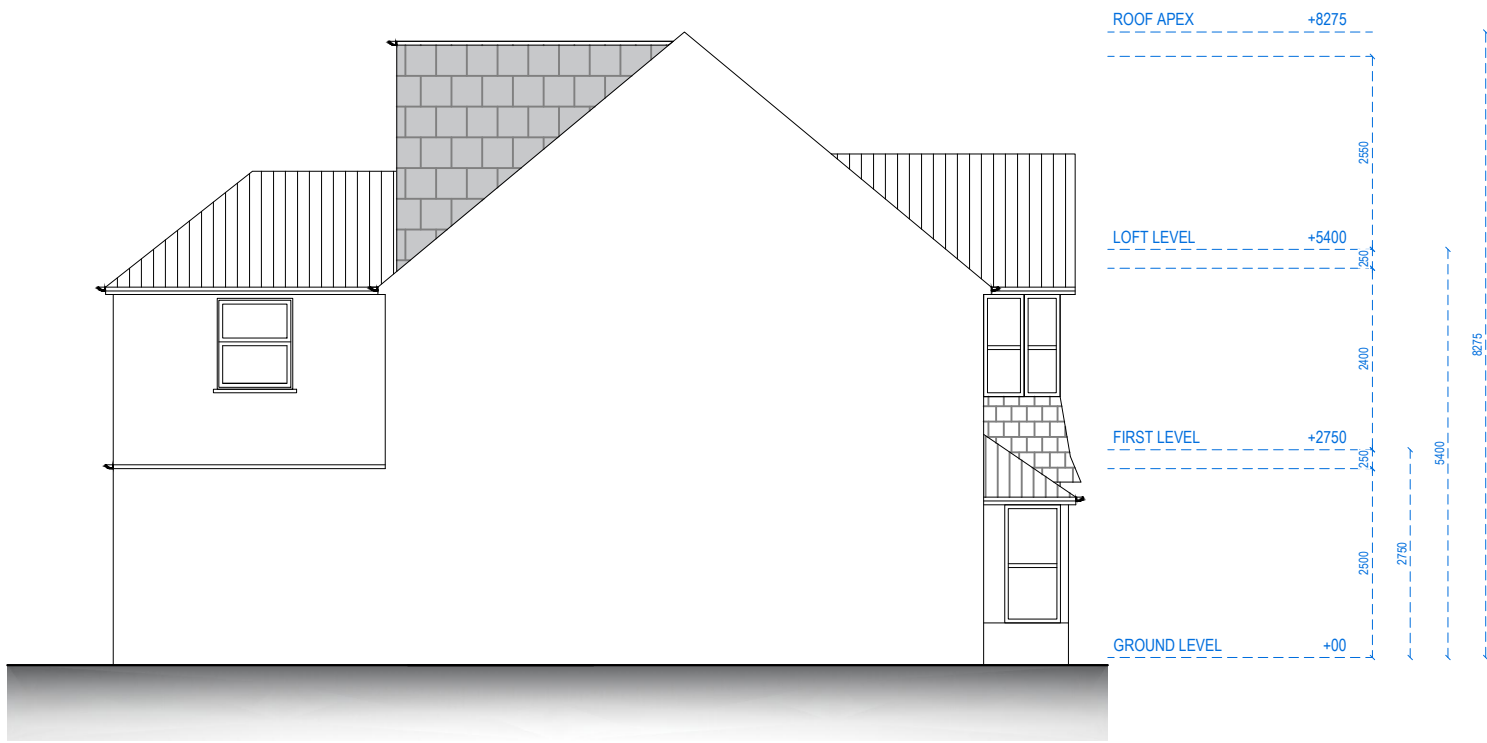

LEFT SIDE ELEVATION



Address - Unit 4, Grosvenor Way, London E5 9ND  
Phone - 020 3781 8008  
E-mail - [office@redwoodsprojects.co.uk](mailto:office@redwoodsprojects.co.uk)  
Web - [www.redwoodsprojects.co.uk](http://www.redwoodsprojects.co.uk)

Any errors on Dimensions to be reported to the Architect prior to commencement of Works.  
Dimensions and areas are based on survey information.  
This drawing is copyright © Redwoods Projects.  
All dimensions to be checked on site Prior work.

REFERENCE: 12 CHURCH ROAD, NORTHWOOD HA6 1AS, UK

TITLE: EXISTING DRAWINGS  
ELEVATIONS

PROJECT No 2238 DATE: 17-02-2025

SHEET No **E 04**

0 1 2 5m scale 1:100 @A3

NOTES:

DRAWN BY JM EDITED BY MCDC

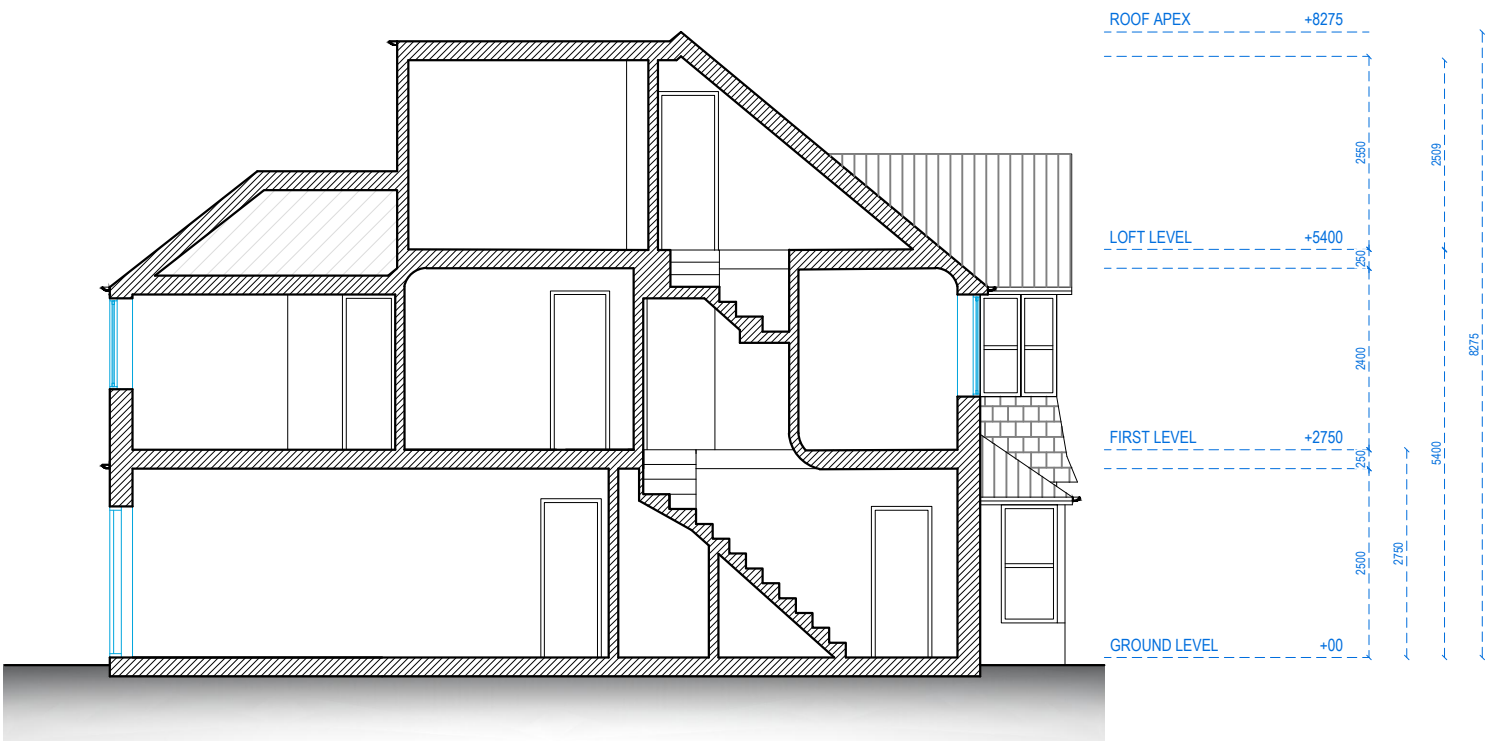

SECTION AA



Address - Unit 4, Grosvenor Way, London E5 9ND  
Phone - 020 3781 8008  
E-mail - [office@redwoodsprojects.co.uk](mailto:office@redwoodsprojects.co.uk)  
Web - [www.redwoodsprojects.co.uk](http://www.redwoodsprojects.co.uk)  
Any errors on Dimensions to be reported to the Architect prior to commencement of Works.  
Dimensions and areas are based on survey information.  
This drawing is copyright © Redwoods Projects.  
All dimensions to be checked on site Prior work.

REFERENCE: 12 CHURCH ROAD, NORTHWOOD HA6 1AS, UK	
TITLE: EXISTING DRAWINGS SECTION	
PROJECT No 2238	DATE: 17-02-2025
SHEET No <b>E 05</b>	

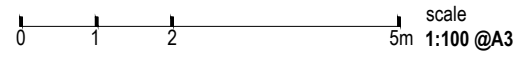

NOTES:	
DRAWN BY JM	EDITED BY RJD

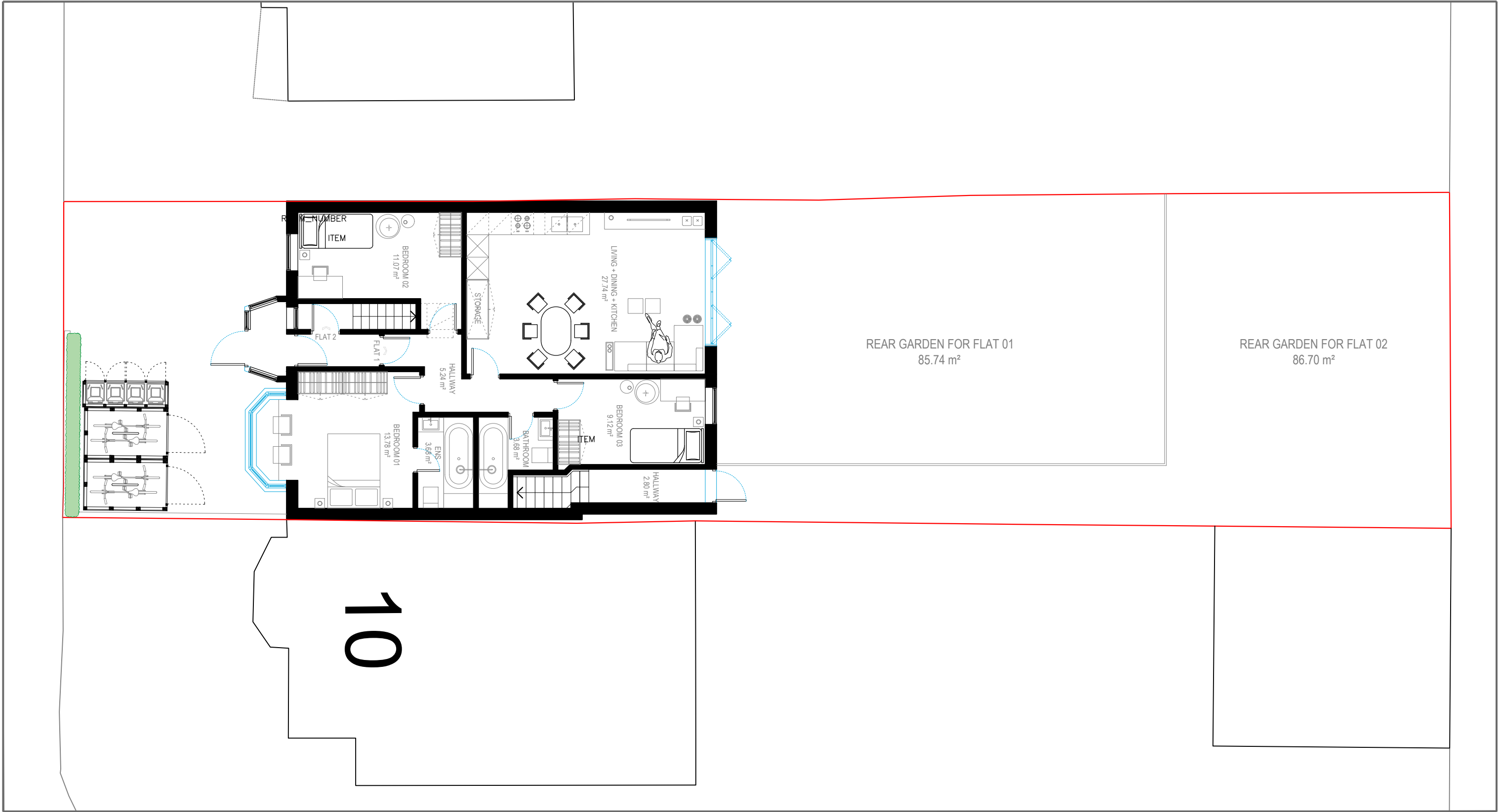

**BLOCK PLAN**  
1:100 @ A3

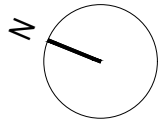

Address - Unit 4, Grosvenor Way, London E5 9ND  
Phone - 020 3781 8008  
E-mail - [office@redwoodsprojects.co.uk](mailto:office@redwoodsprojects.co.uk)  
Web - [www.redwoodsprojects.co.uk](http://www.redwoodsprojects.co.uk)  
Any errors on Dimensions to be reported to the Architect prior to commencement of Works.  
Dimensions and areas are based on survey information.  
This drawing is copyright © Redwoods Projects.  
All dimensions to be checked on site Prior work.

REFERENCE: 12 CHURCH ROAD, NORTHWOOD HA6 1AS, UK	
TITLE: PROPOSED DRAWINGS BLOCK PLAN	
PROJECT No 2238	DATE: 17-02-2025
SHEET No <b>P 01</b>	

0 1 2 5m scale 1:100 @A3

NOTES:	
DRAWN BY MCDC	EDITED BY ABB

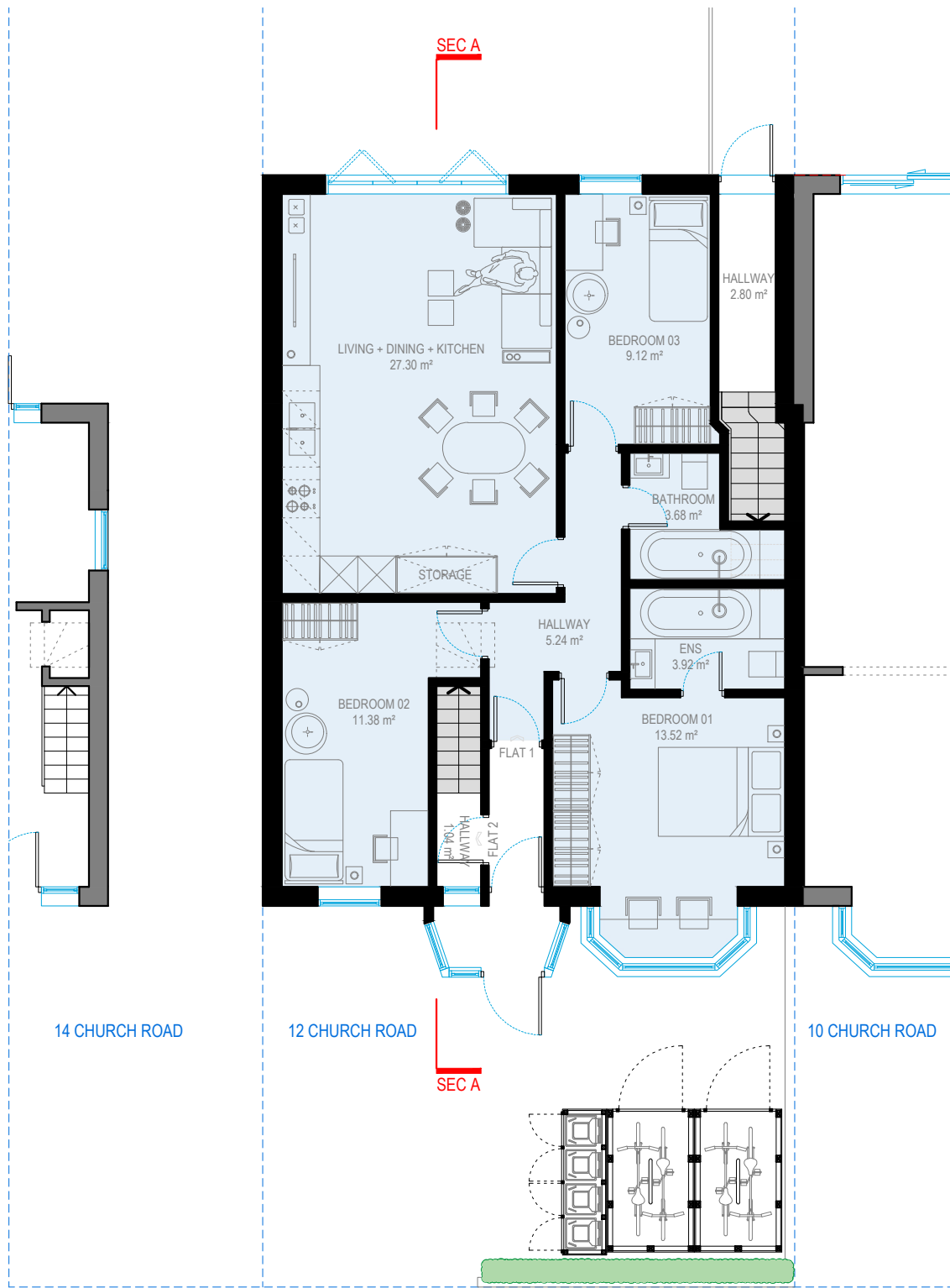

## GROUND FLOOR

GROUND FLOOR AREA : 91.59 sqm.

**FLAT 1 - G.I.A. 77.48 m²**  
**1 STOREY - 3 BEDROOM - 4 P**

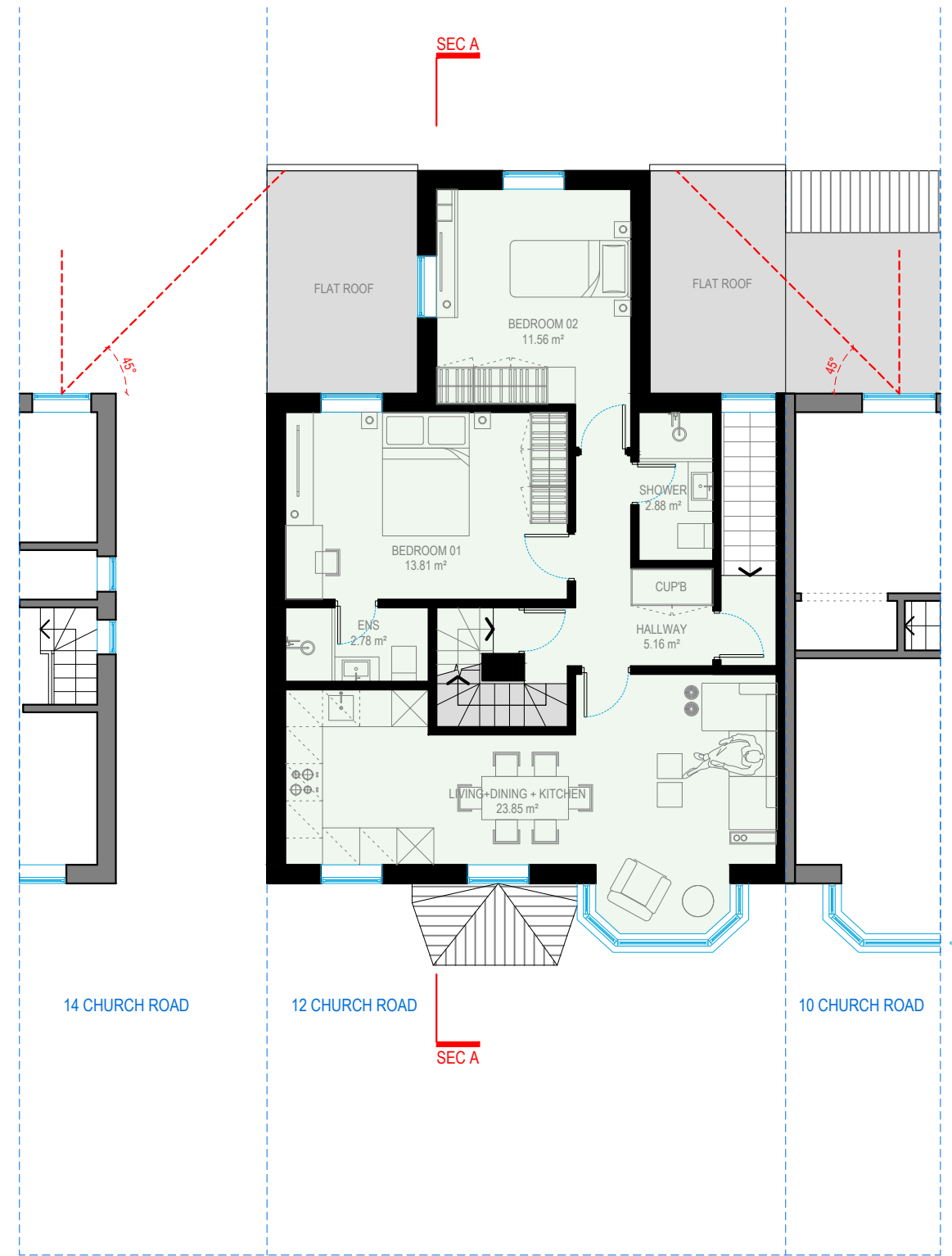

## FIRST FLOOR

FIRST FLOOR AREA : 71.63 sqm.

**FLAT 2 - G.I.A. 86.64 m²**  
**2 STOREY - 3 BEDROOM - 4 P**





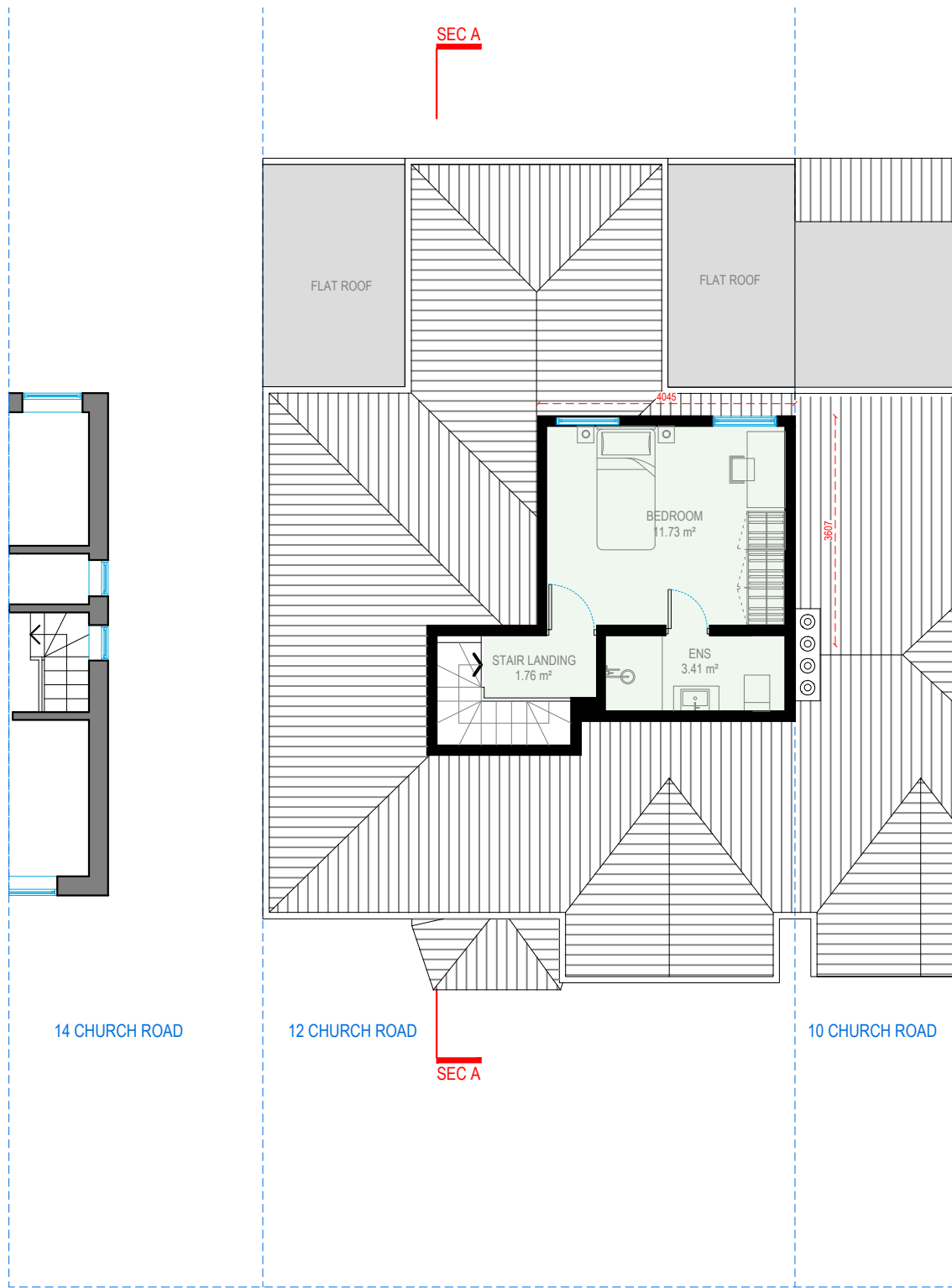

# LOFT FLOOR

LOFT AREA : 20.05 sqm.



**FLAT 2 - G.I.A. 86.64 m²**  
**2 STOREY - 3 BEDROOM - 4 P**

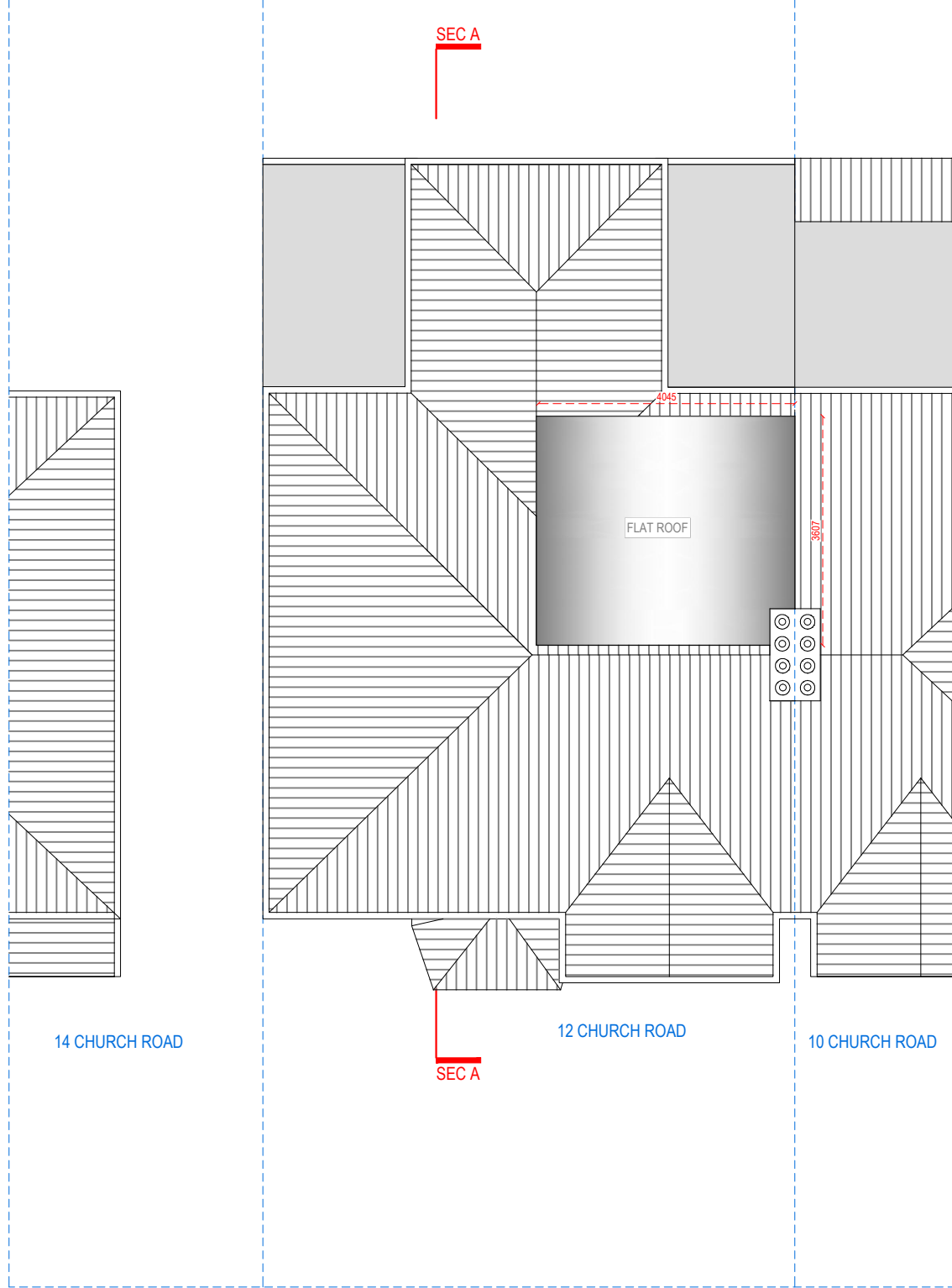

# ROOF PLAN



Address - Unit 4, Grosvenor Way, London E5 9ND  
Phone - 020 3781 8008  
E-mail - office@redwoodsprojects.co.uk  
Web - www.redwoodsprojects.co.uk

Any errors on Dimensions to be reported to the Architect prior to commencement of Works.  
Dimensions and areas are based on survey information.  
This drawing is copyright © Redwoods Projects.  
All dimensions to be checked on site Prior work.

REFERENCE: 12 CHURCH ROAD, NORTHWOOD HA6 1AS, UK

TITLE: PROPOSED DRAWINGS  
FLOOR PLANS

PROJECT No 2238 DATE: 22-05-2025

SHEET No **P 03 REV A**

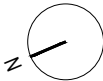

0 1 2 5m scale 1:100 @A3

NOTES:

DRAWN BY MCDC

EDITED BY AM

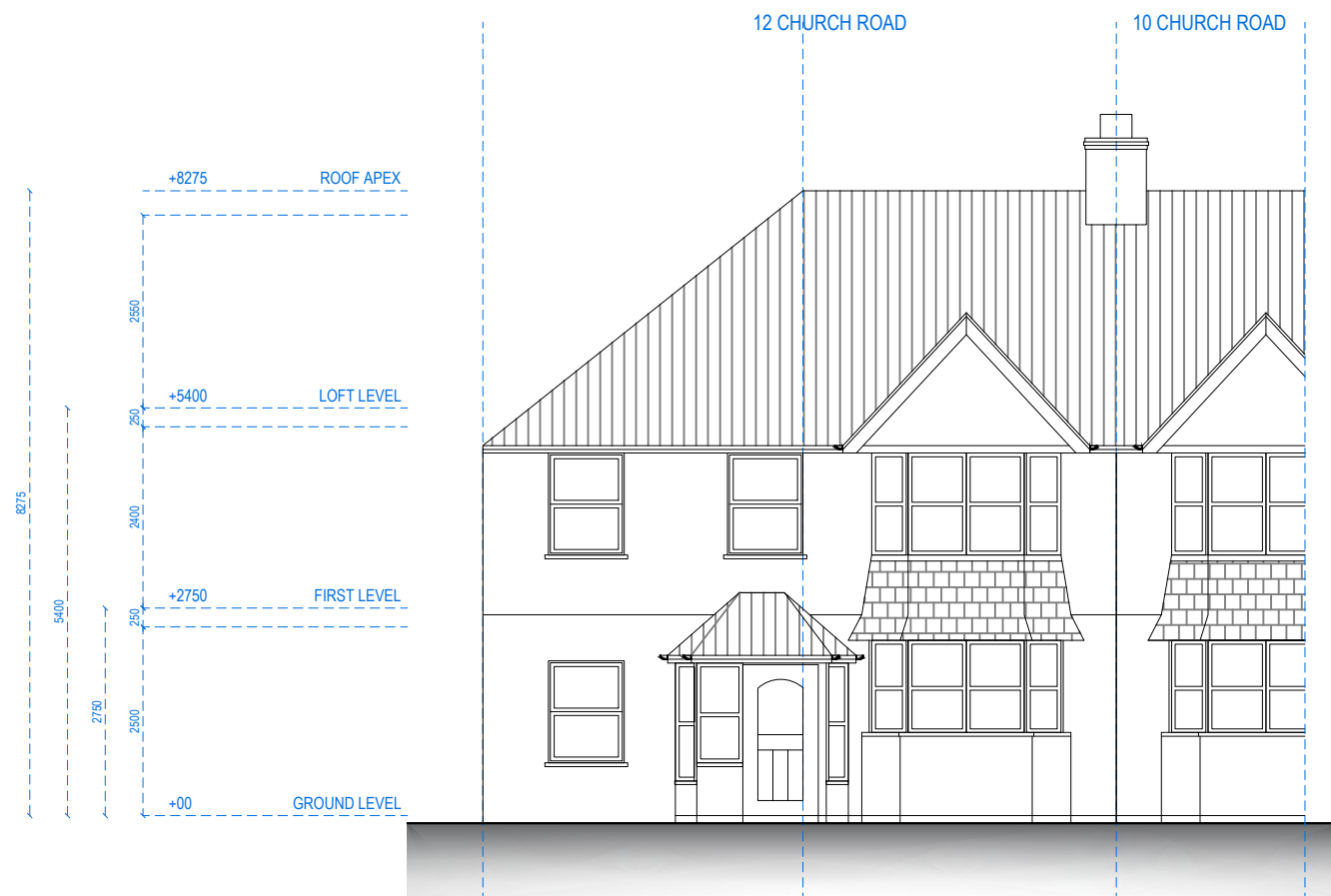

FRONT ELEVATION

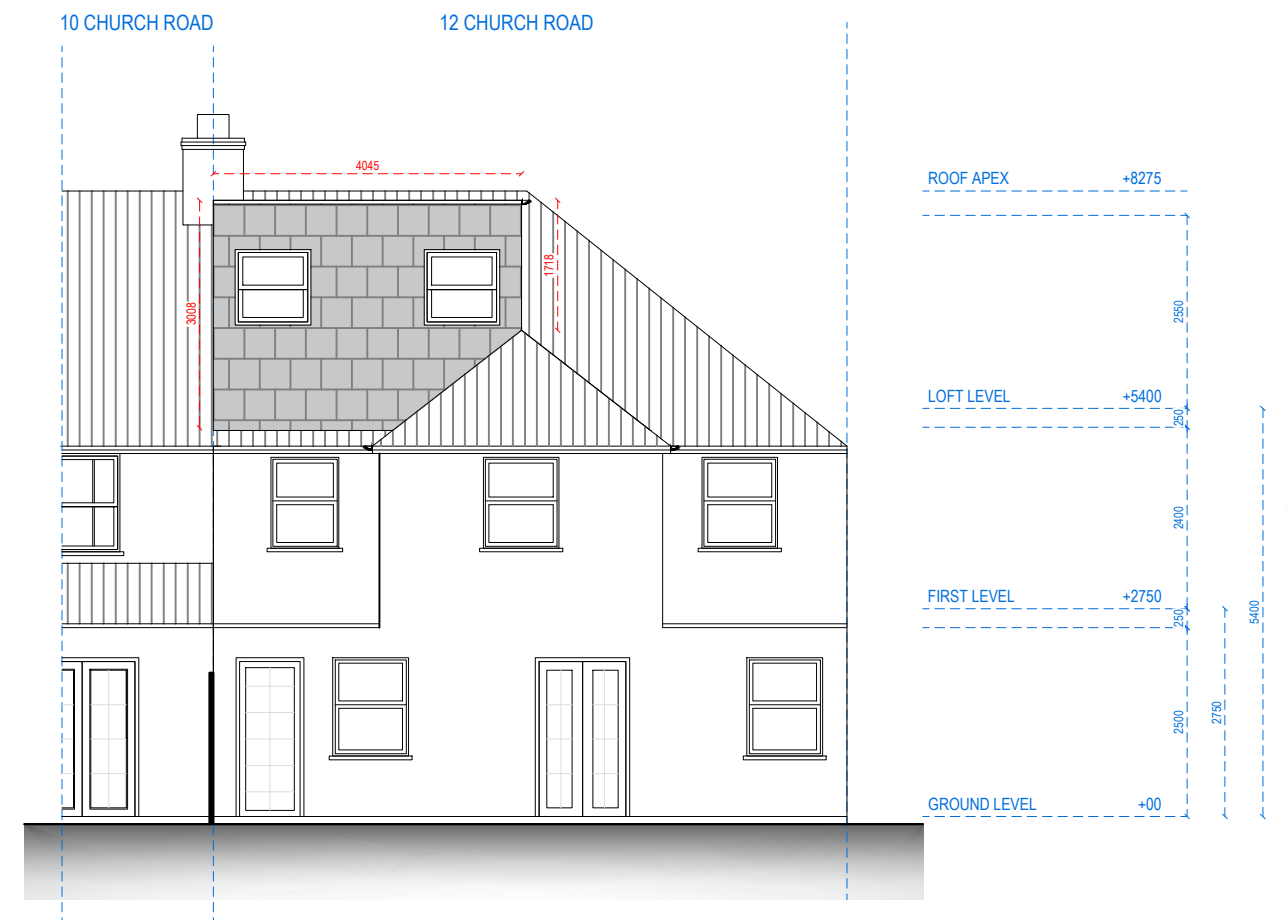

REAR ELEVATION



Address - Unit 4, Grosvenor Way, London E5 9ND  
Phone - 020 3781 8008  
E-mail - [office@redwoodsprojects.co.uk](mailto:office@redwoodsprojects.co.uk)  
Web - [www.redwoodsprojects.co.uk](http://www.redwoodsprojects.co.uk)

Any errors on Dimensions to be reported to the Architect prior to commencement of Works.  
Dimensions and areas are based on survey information.  
This drawing is copyright © Redwoods Projects.  
All dimensions to be checked on site Prior work.

REFERENCE: 12 CHURCH ROAD, NORTHWOOD HA6 1AS, UK

TITLE: PROPOSED DRAWINGS  
ELEVATIONS

PROJECT No 2238 DATE: 22-05-2025

SHEET No P 04 REV A

0 1 2 5m scale 1:100 @A3

NOTES:

DRAWN BY MCDC

EDITED BY AM

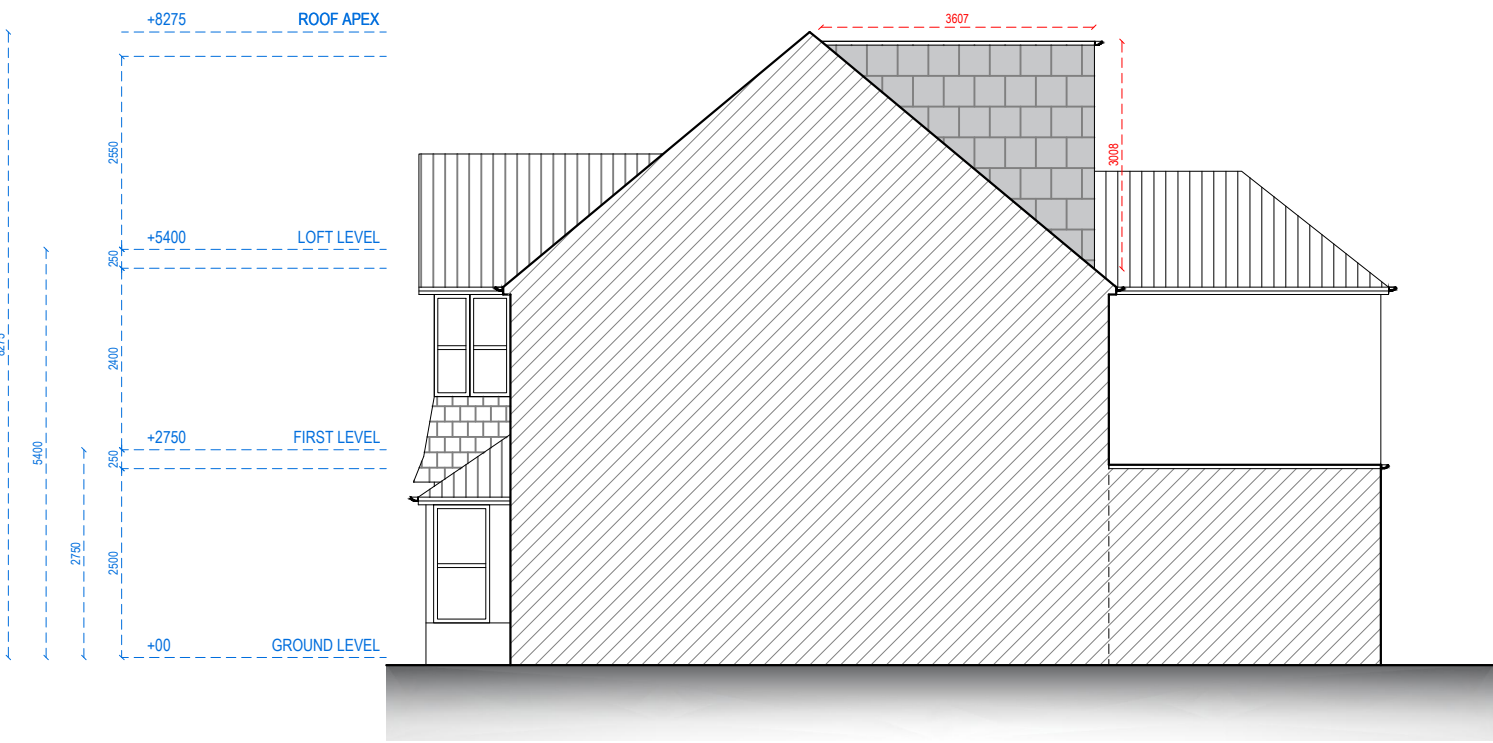

RIGHT SIDE ELEVATION

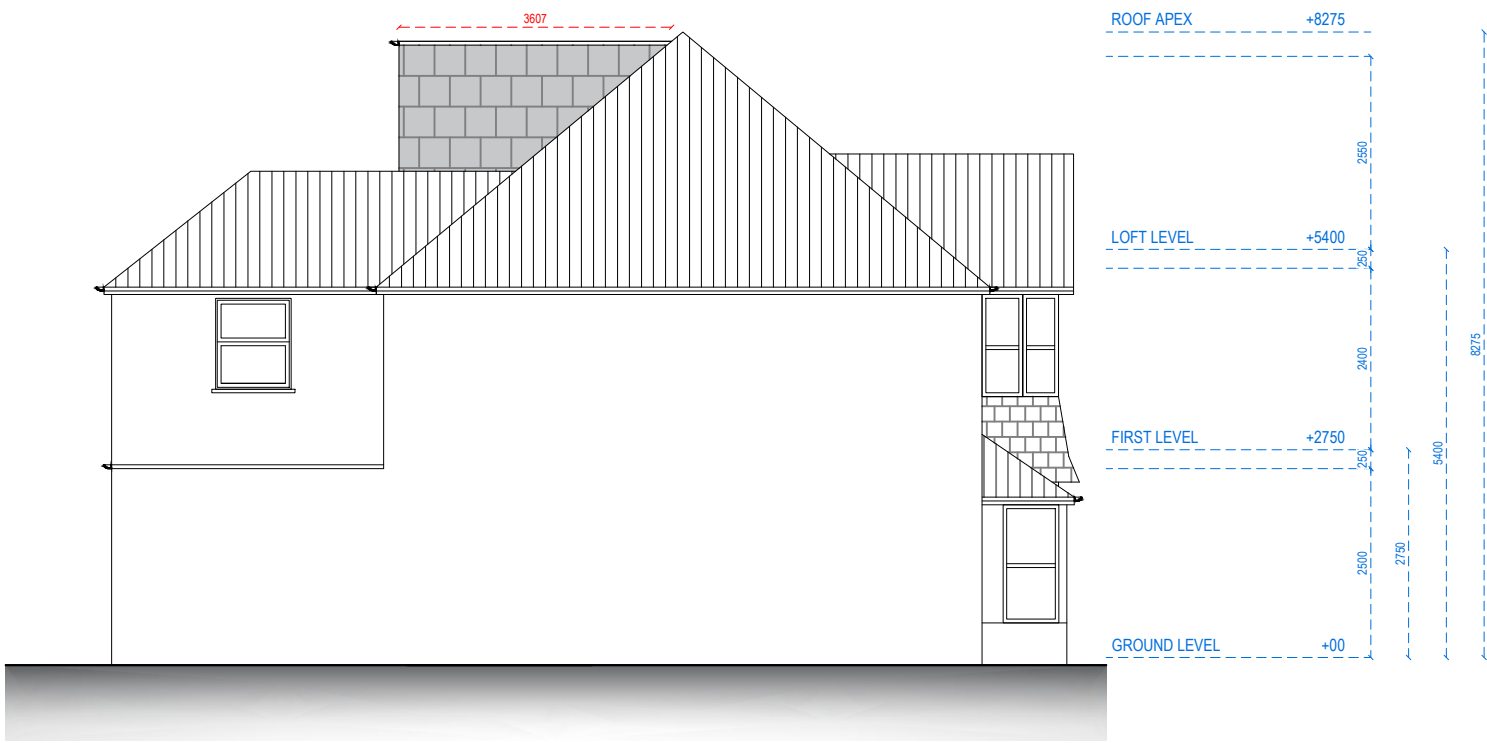

LEFT SIDE ELEVATION



Address - Unit 4, Grosvenor Way, London E5 9ND  
Phone - 020 3781 8008  
E-mail - [office@redwoodsprojects.co.uk](mailto:office@redwoodsprojects.co.uk)  
Web - [www.redwoodsprojects.co.uk](http://www.redwoodsprojects.co.uk)

Any errors on Dimensions to be reported to the Architect prior to commencement of Works.  
Dimensions and areas are based on survey information.  
This drawing is copyright © Redwoods Projects.  
All dimensions to be checked on site Prior work.

REFERENCE: 12 CHURCH ROAD, NORTHWOOD HA6 1AS, UK

TITLE: PROPOSED DRAWINGS  
ELEVATIONS

PROJECT No 2238 DATE: 22-05-2025

SHEET No P 05 REV A

0 1 2 5m scale 1:100 @A3

NOTES:

DRAWN BY MCDC

EDITED BY AM

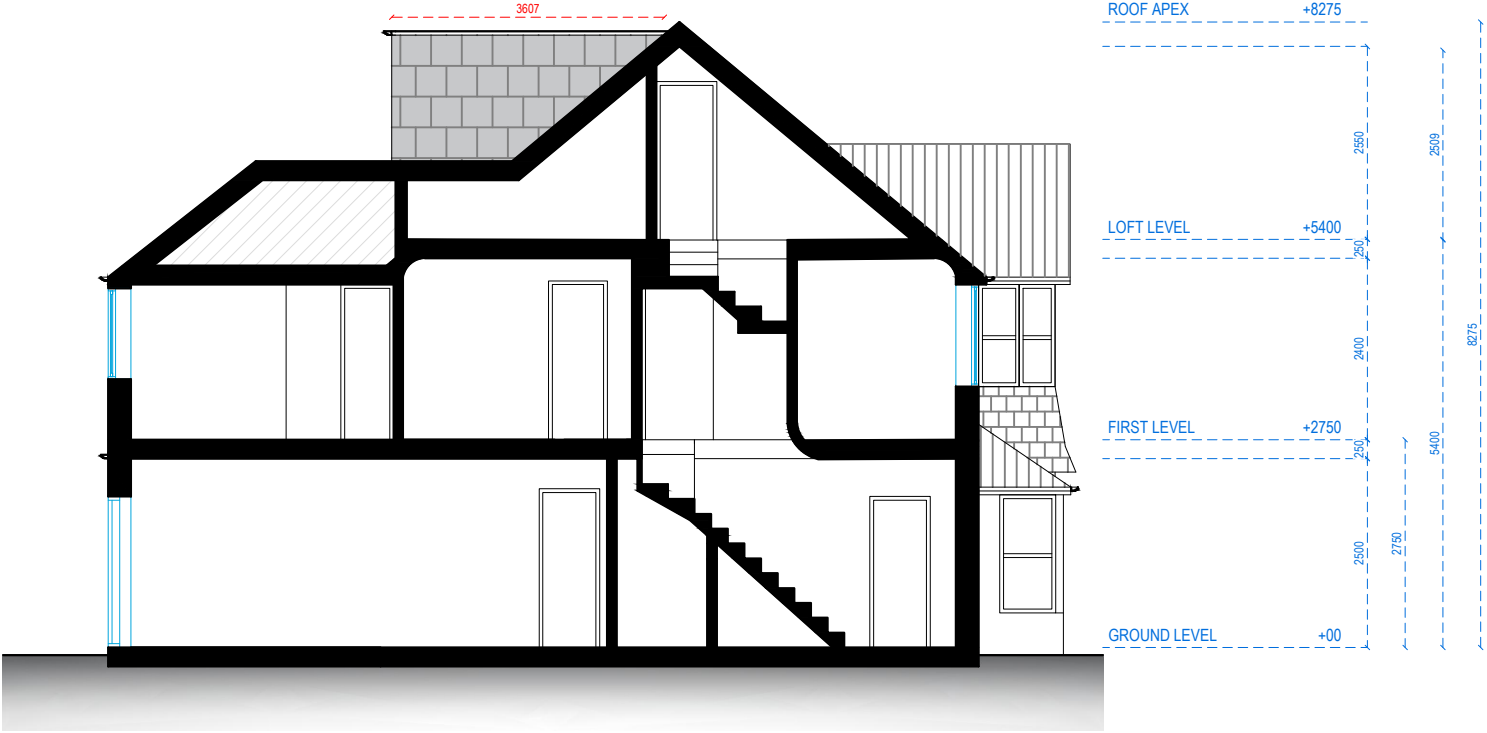

SECTION AA



Address - Unit 4, Grosvenor Way, London E5 9ND  
Phone - 020 3781 8008  
E-mail - [office@redwoodsprojects.co.uk](mailto:office@redwoodsprojects.co.uk)  
Web - [www.redwoodsprojects.co.uk](http://www.redwoodsprojects.co.uk)  
Any errors on Dimensions to be reported to the Architect prior to commencement of Works.  
Dimensions and areas are based on survey information.  
This drawing is copyright © Redwoods Projects.  
All dimensions to be checked on site Prior work.

REFERENCE: 12 CHURCH ROAD, NORTHWOOD HA6 1AS, UK	
TITLE: PROPOSED DRAWINGS SECTION	
PROJECT No 2238	DATE: 22-05-2025
SHEET No P 06 REV A	

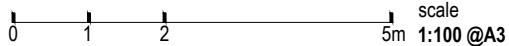

NOTES:	
DRAWN BY MCDC	EDITED BY AM

# TIMBER REFUSE AND RECYCLING ENCLOSURE STORAGE DETAIL

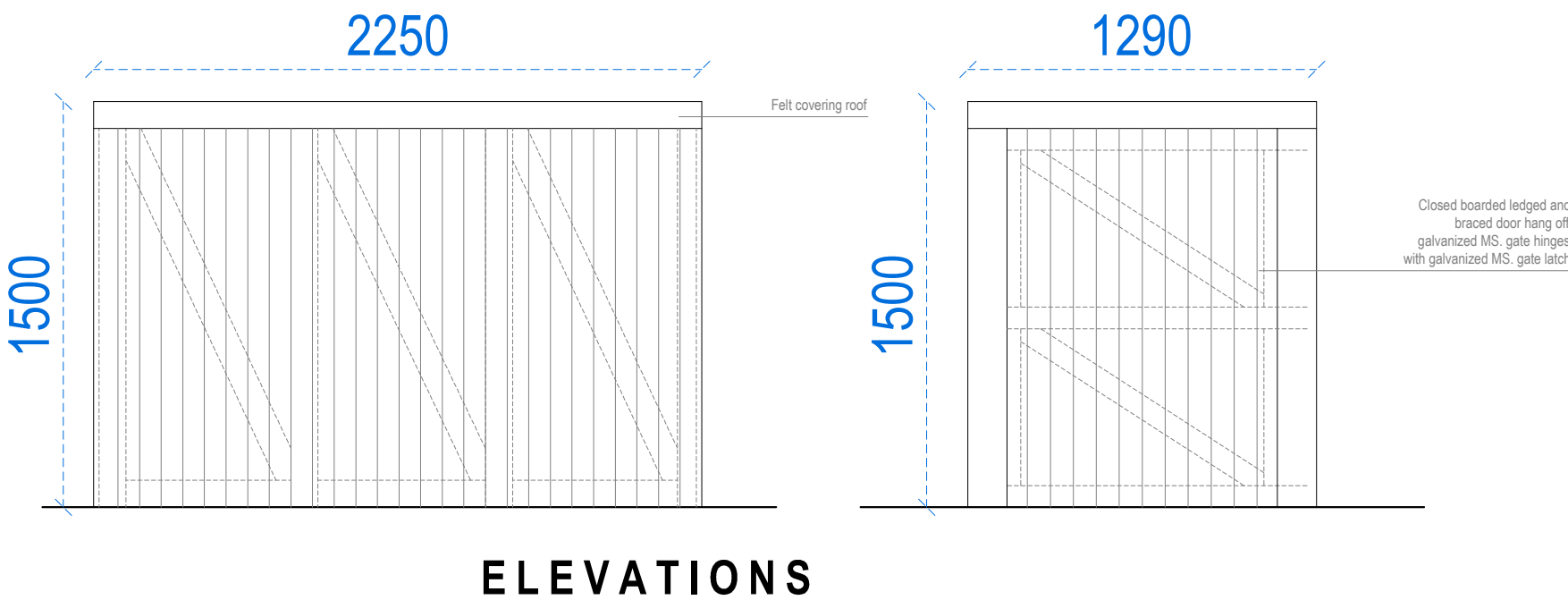
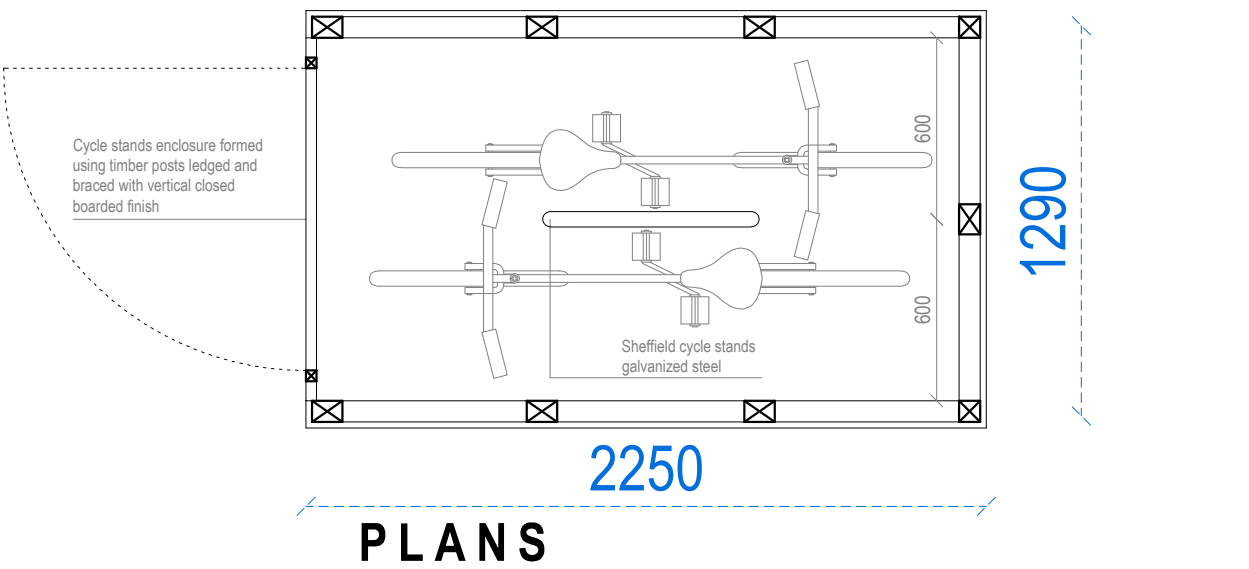
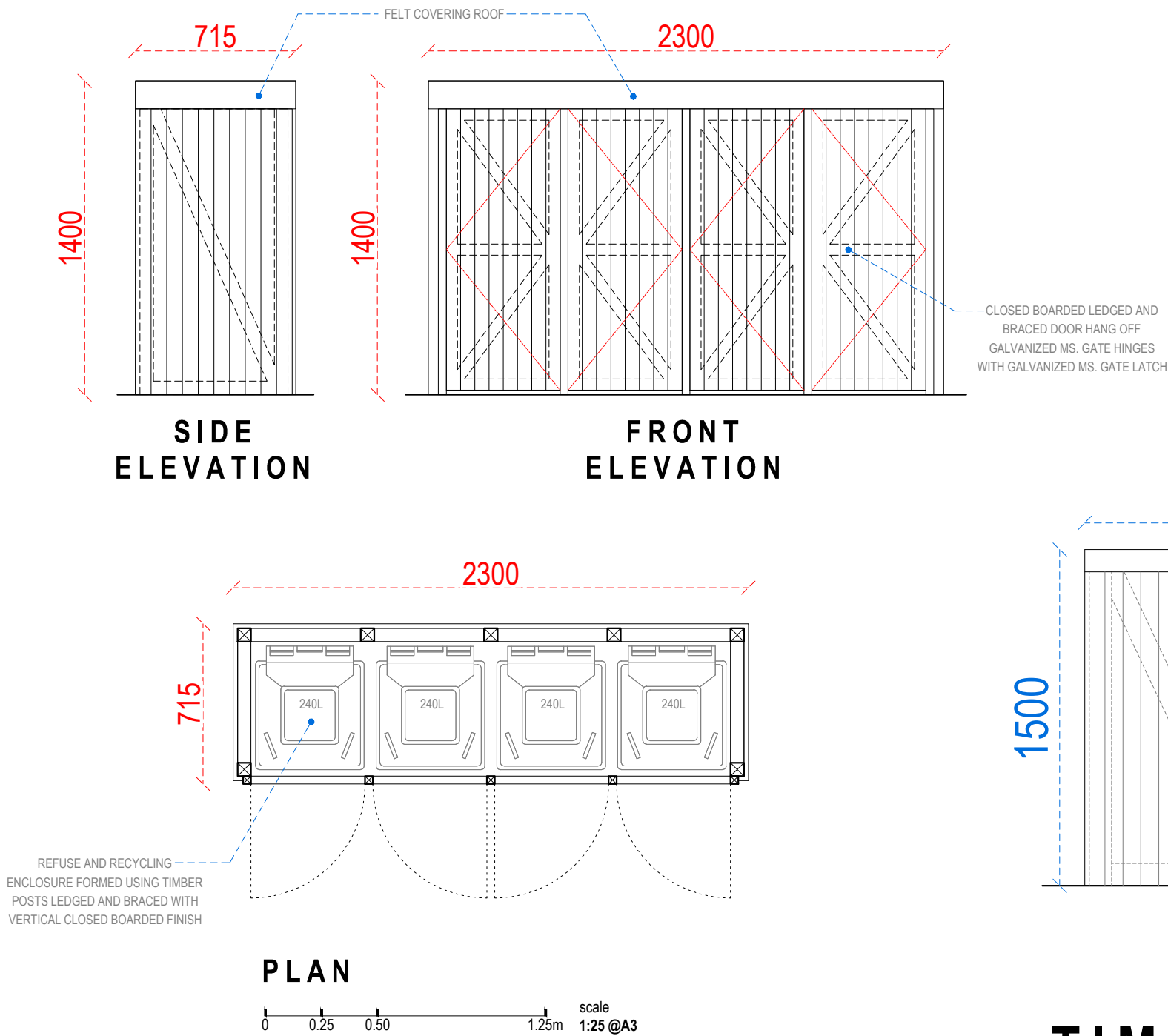

# TIMBER CYCLE STORAGE DETAIL



Address - Unit 4, Grosvenor Way, London E5 9ND  
Phone - 020 3781 8008  
E-mail - office@redwoodsprojects.co.uk  
Web - www.redwoodsprojects.co.uk

Any errors on Dimensions to be reported to the Architect prior to commencement of Works.  
Dimensions and areas are based on survey information.  
This drawing is copyright © Redwoods Projects.  
All dimensions to be checked on site Prior work.

REFERENCE: 12 CHURCH ROAD, NORTHWOOD HA6 1AS, UK

TITLE: PROPOSED DRAWINGS  
DETAILS

PROJECT No 2238 DATE: 17-02-2025

SHEET No P 07

0 0.1 0.2 0.3 0.5 1m scale 1:25 @A3

NOTES:

DRAWN BY MCDC

EDITED BY ABB