

GROUND FLOOR
TOTAL AREA : 55.87 sqm.

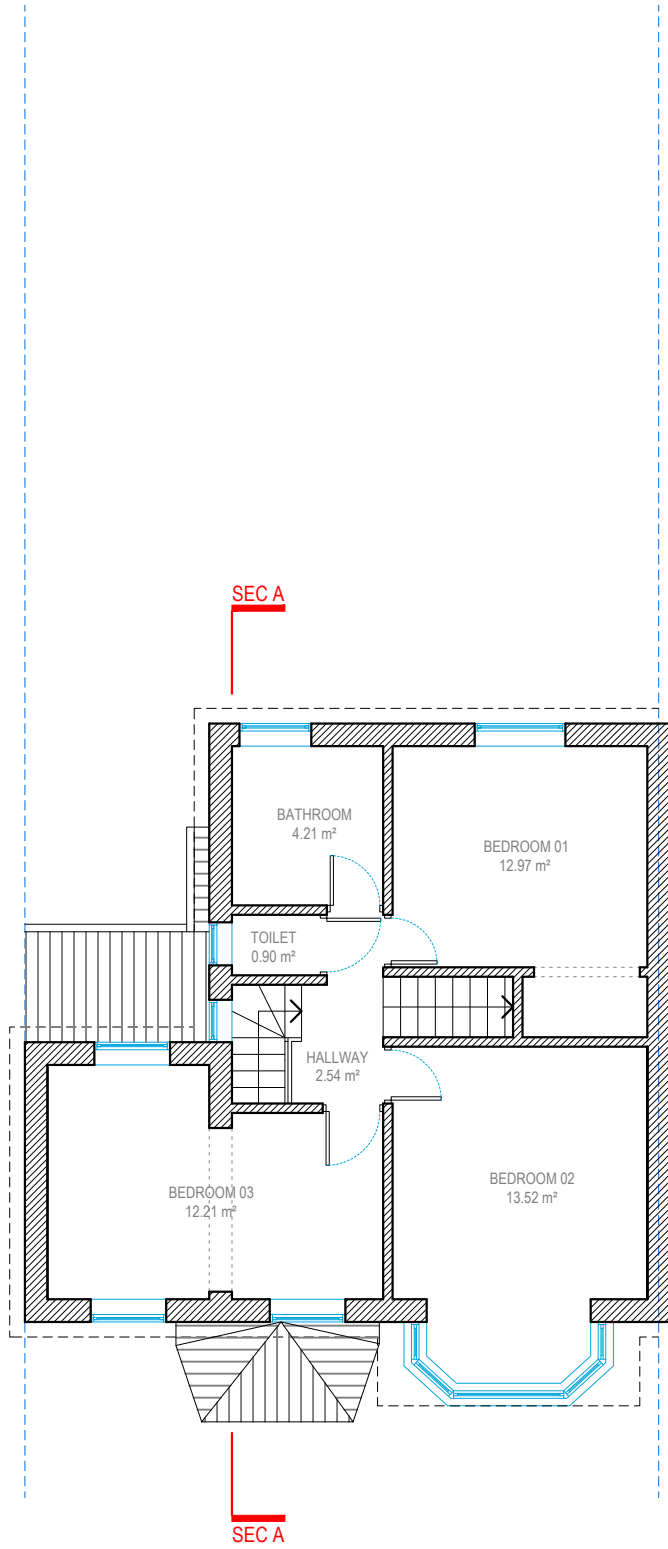

FIRST FLOOR
TOTAL AREA : 50.02 sqm.

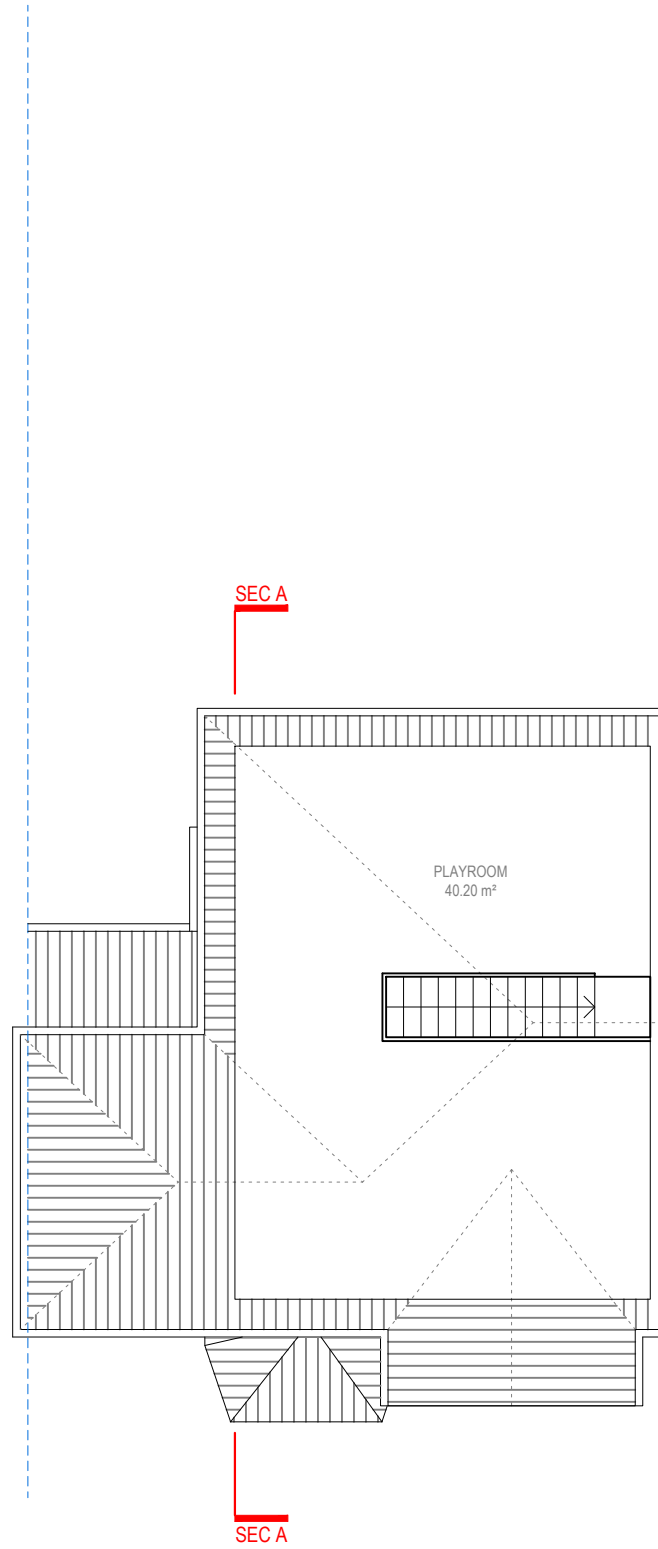

LOFT FLOOR
TOTAL AREA : 40.20 sqm.

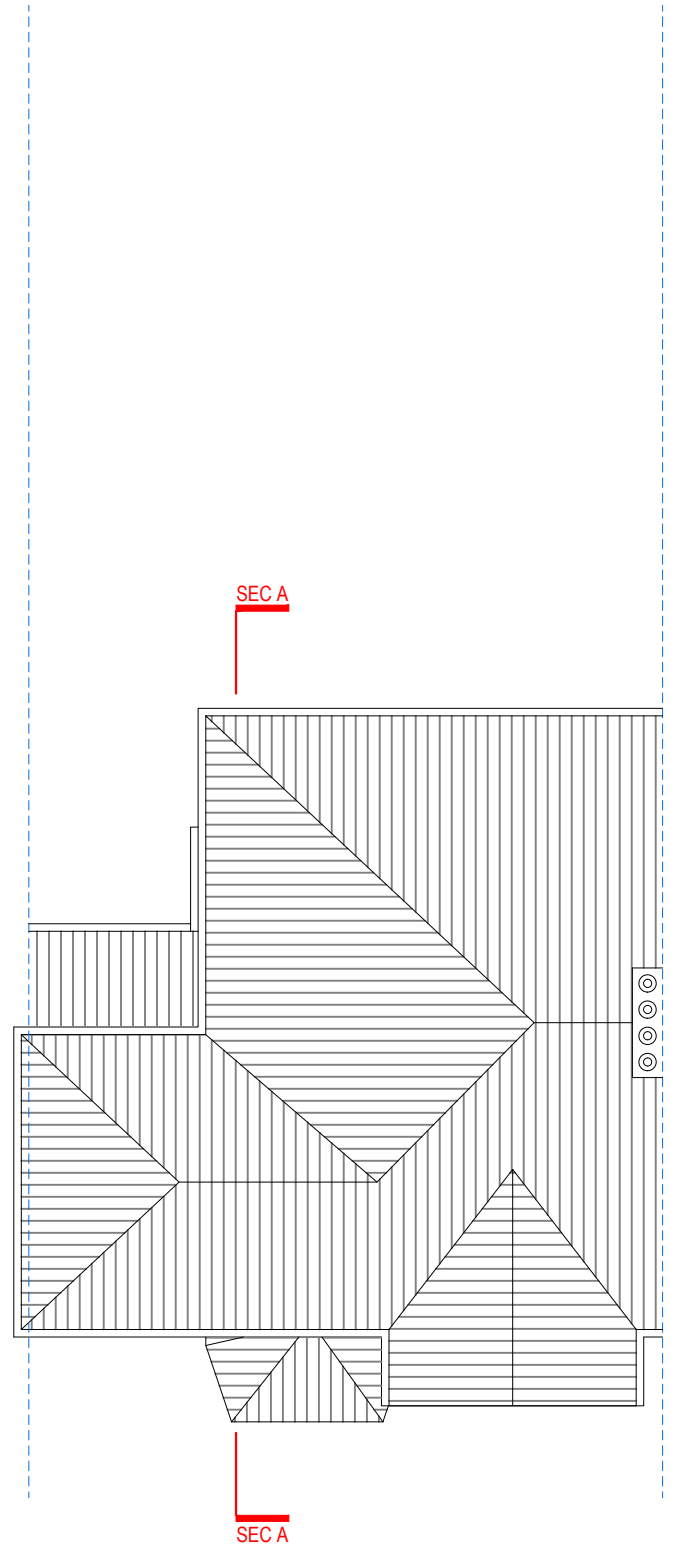

ROOF PLAN



Address - Unit 4, Grosvenor Way, London E5 9ND
Phone - 020 3781 8008
E-mail - office@redwoodsprojects.co.uk
Web - www.redwoodsprojects.co.uk
Any errors on Dimensions to be reported to the Architect prior to commencement of Works.
Dimensions and areas are based on survey information.
This drawing is copyright © Redwoods Projects.
All dimensions to be checked on site Prior work.

REFERENCE: 12 CHURCH ROAD, NORTHWOOD HA6 1AS, UK

TITLE: EXISTING DRAWINGS
FLOOR PLANS

PROJECT No 2238 DATE: 03-09-2024

SHEET No **E 01**



0 1 2 5m scale 1:100 @A3

NOTES:

DRAWN BY JM

EDITED BY RJD

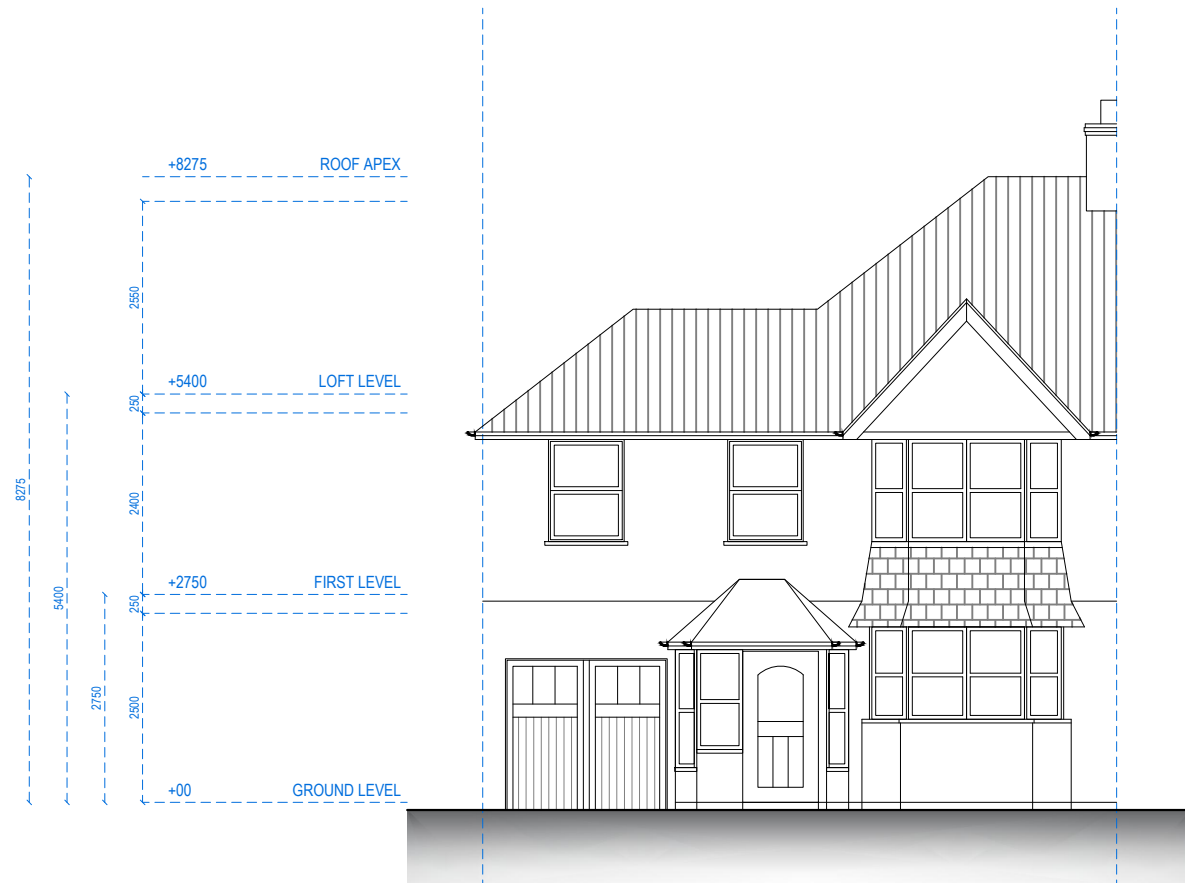

FRONT ELEVATION



LEFT SIDE ELEVATION



Address - Unit 4, Grosvenor Way, London E5 9ND
Phone - 020 3781 8008
E-mail - office@redwoodsprojects.co.uk
Web - www.redwoodsprojects.co.uk

Any errors on Dimensions to be reported to the Architect prior to commencement of Works.
Dimensions and areas are based on survey information.
This drawing is copyright © Redwoods Projects.
All dimensions to be checked on site Prior work.

REFERENCE: 12 CHURCH ROAD, NORTHWOOD HA6 1AS, UK

TITLE: EXISTING DRAWINGS
ELEVATIONS

PROJECT No 2238 DATE: 03-09-2024

SHEET No **E 02**

0 1 2 5m scale 1:100 @A3

NOTES:

DRAWN BY JM

EDITED BY RJD



REAR ELEVATION

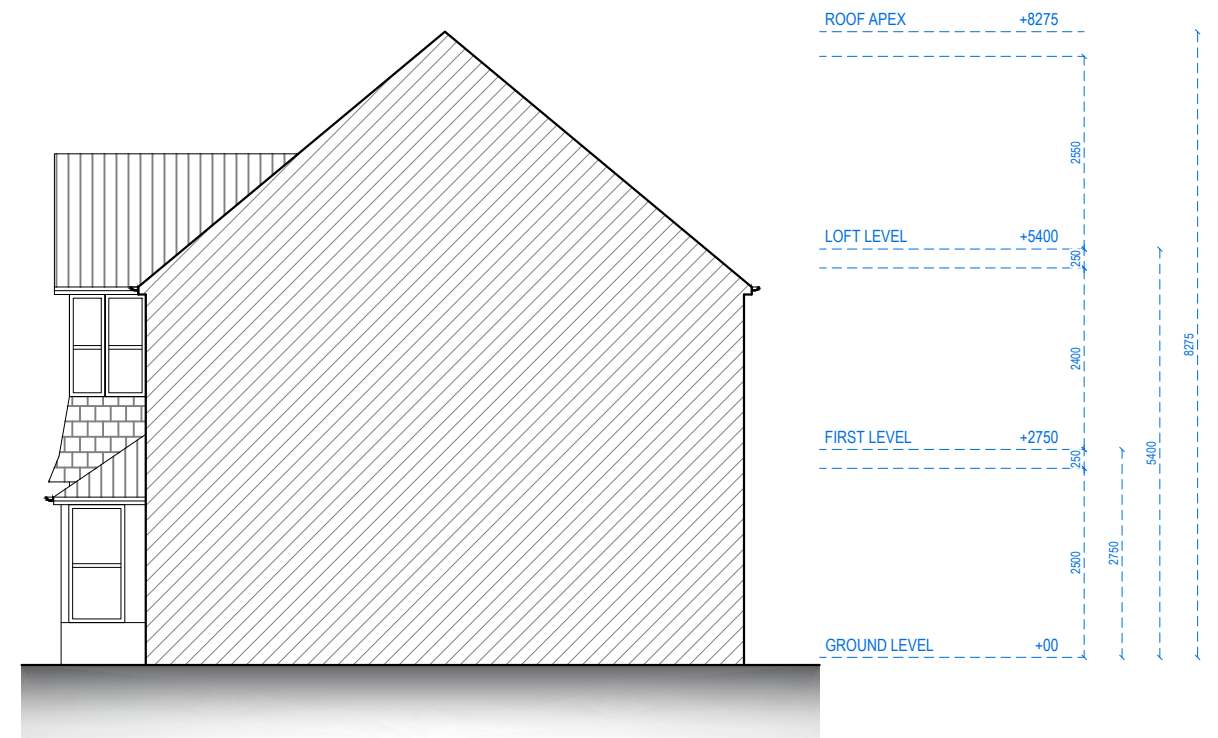

RIGHT SIDE ELEVATION

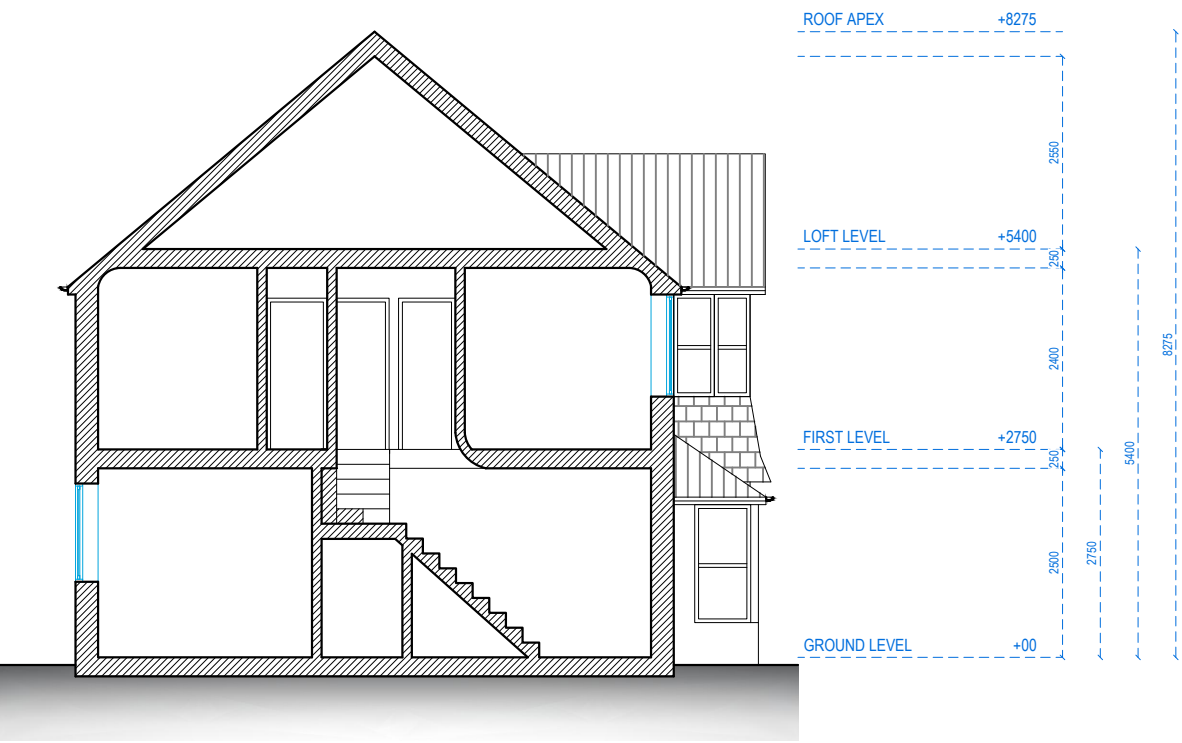

SECTION AA



Address - Unit 4, Grosvenor Way, London E5 9ND
Phone - 020 3781 8008
E-mail - office@redwoodsprojects.co.uk
Web - www.redwoodsprojects.co.uk
Any errors on Dimensions to be reported to the Architect prior to commencement of Works.
Dimensions and areas are based on survey information.
This drawing is copyright © Redwoods Projects.
All dimensions to be checked on site Prior work.

REFERENCE: 12 CHURCH ROAD, NORTHWOOD HA6 1AS, UK	
TITLE: EXISTING DRAWINGS SECTION	
PROJECT No 2238	DATE: 03-09-2024
SHEET No E 04	

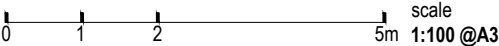

NOTES:	
DRAWN BY JM	EDITED BY RJD

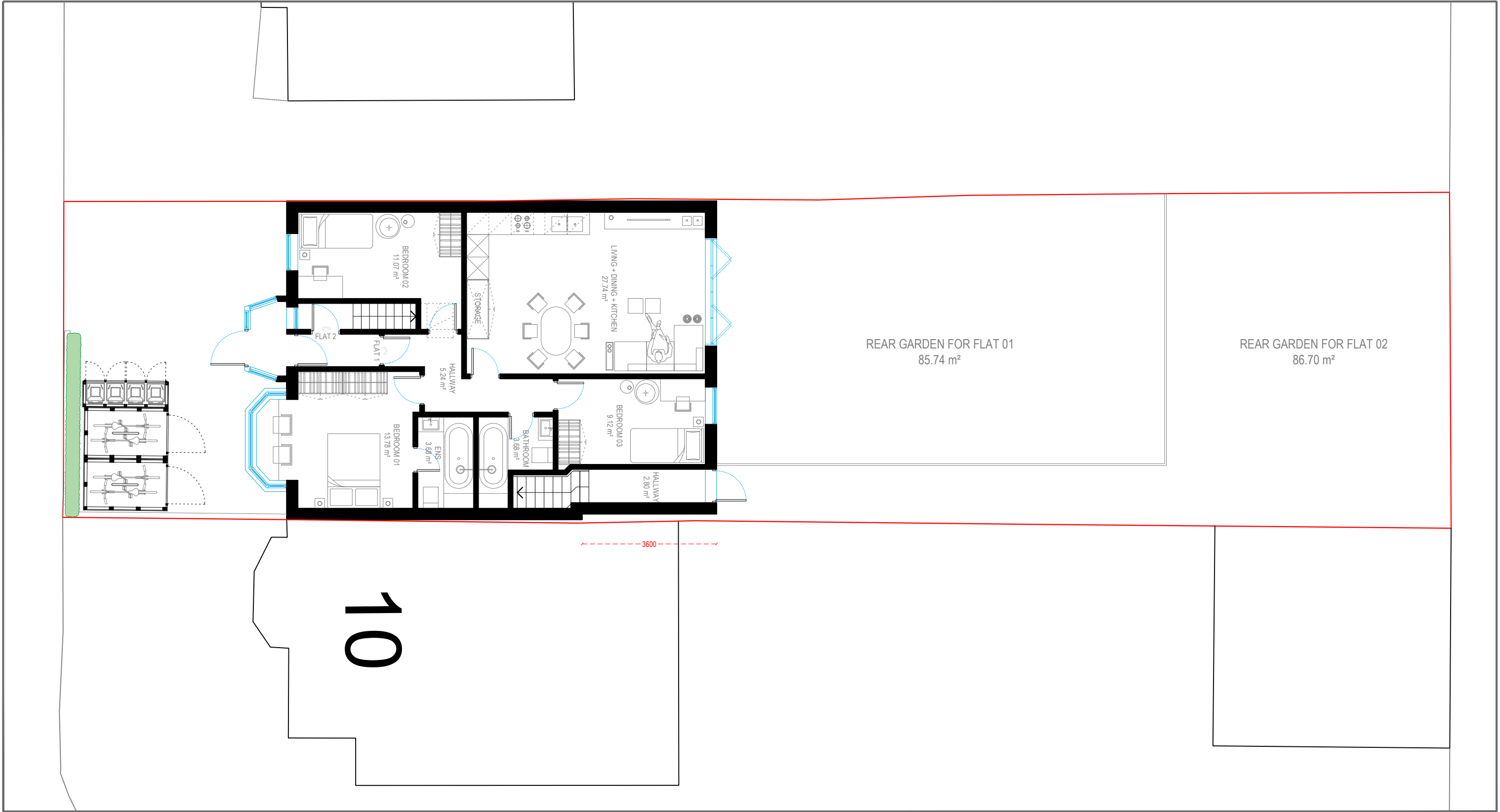

BLOCK PLAN
1:100 @ A3

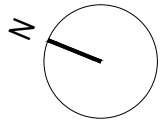

Address - Unit 4, Grosvenor Way, London E5 9ND
Phone - 020 3781 8008
E-mail - office@redwoodsprojects.co.uk
Web - www.redwoodsprojects.co.uk
Any errors on Dimensions to be reported to the Architect prior to commencement of Works.
Dimensions and areas are based on survey information.
This drawing is copyright © Redwoods Projects.
All dimensions to be checked on site Prior work.

REFERENCE: 12 CHURCH ROAD, NORTHWOOD HA6 1AS, UK	
TITLE: PROPOSED DRAWINGS BLOCK PLAN	
PROJECT No 2238	DATE: 03-09-2024
SHEET No P 01	

0 1 2 5m scale 1:100 @A3

NOTES:	
DRAWN BY MCDC	EDITED BY

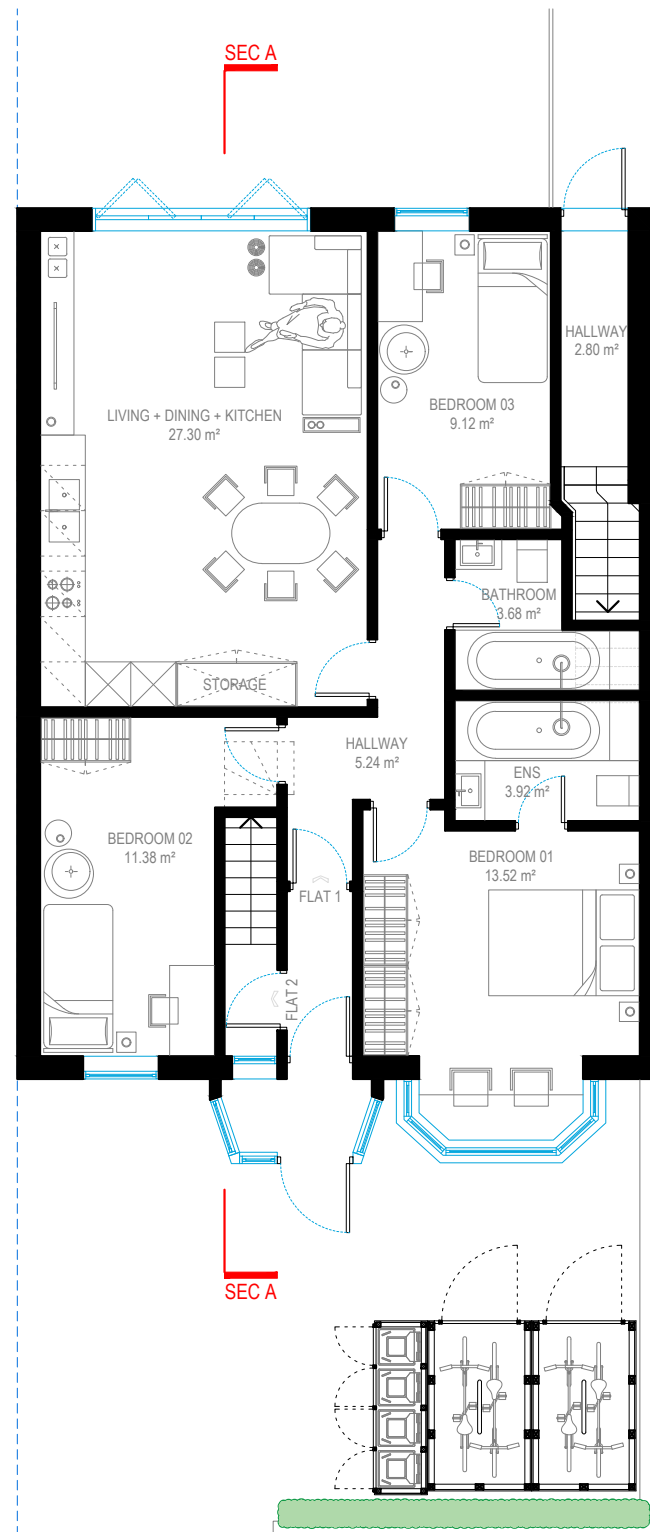

GROUND FLOOR
FLAT 1 - G.I.A. **77.48 m²**
1 STOREY - 3 BEDROOM - 4 P

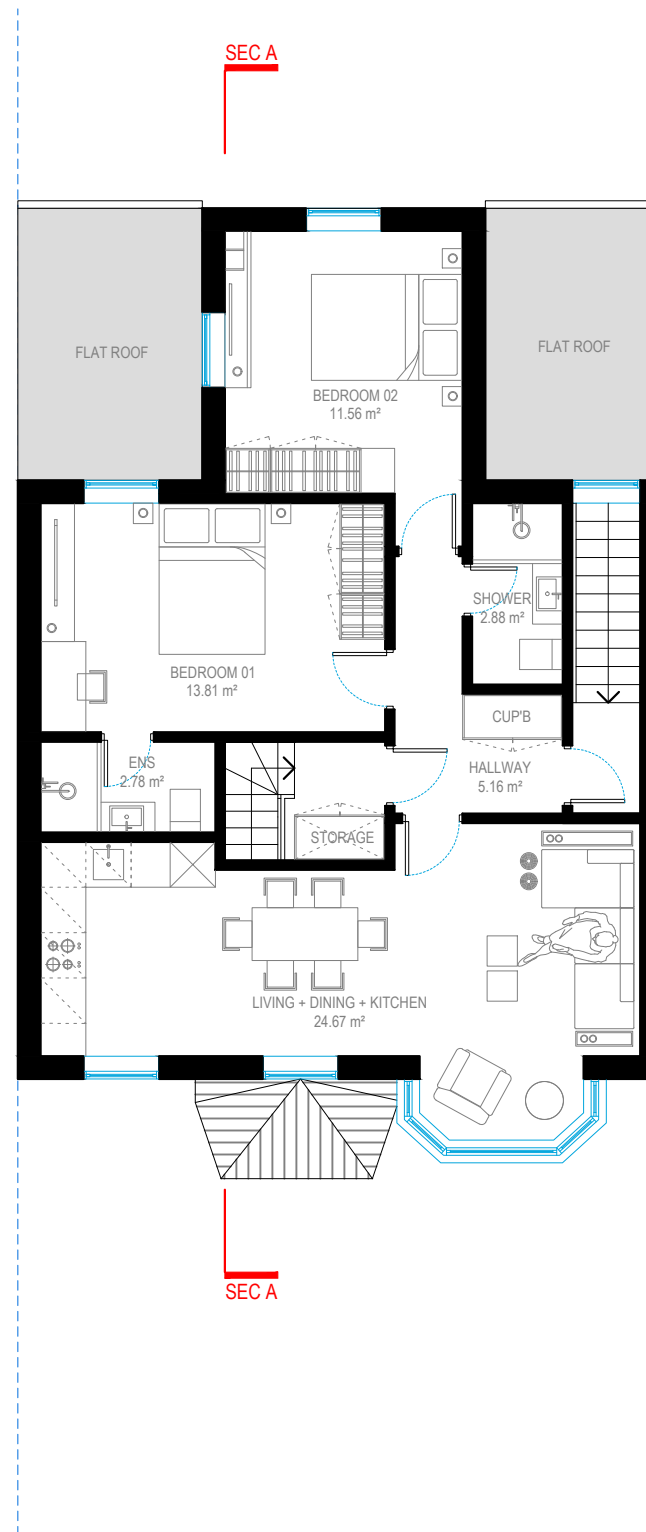

FIRST FLOOR
FLAT 2 - G.I.A. **71.63 m²**
1 STOREY - 2 BEDROOM - 4 P

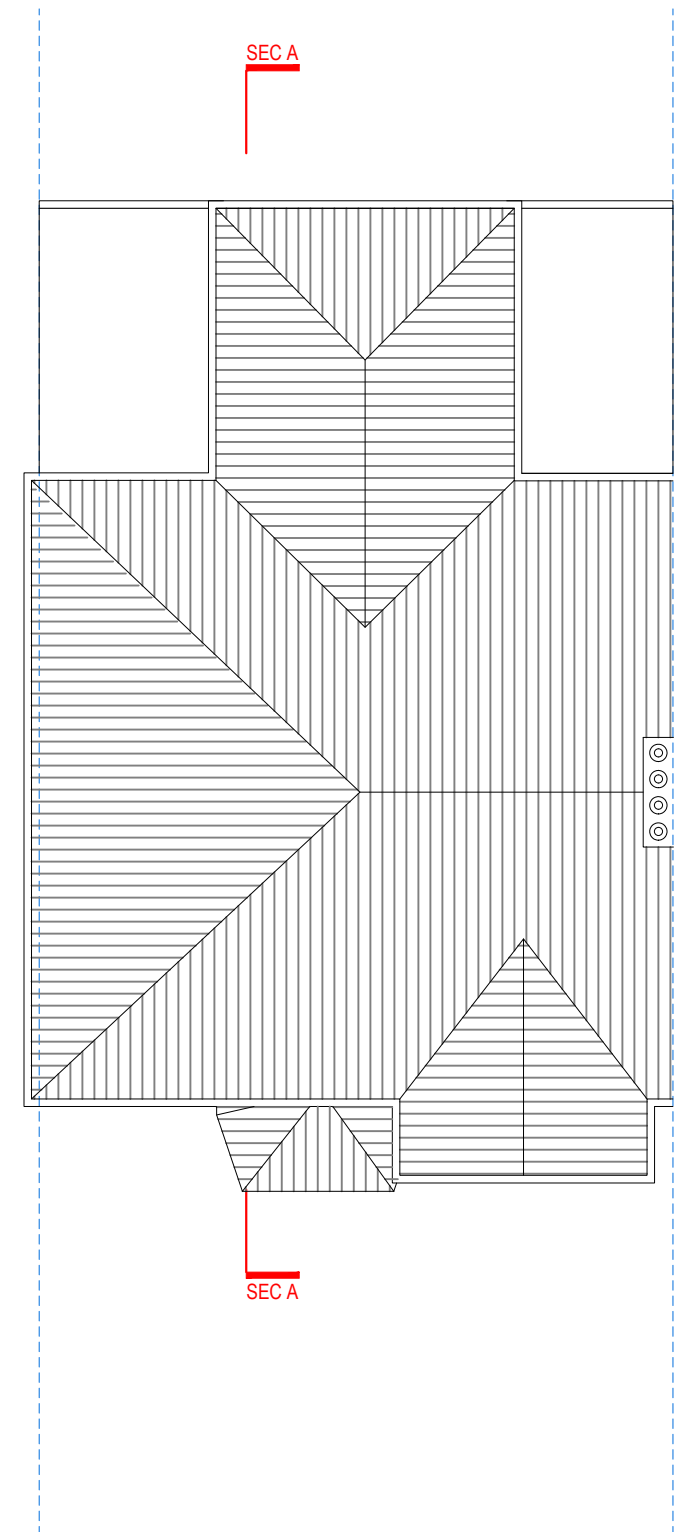

ROOF PLAN



Address - Unit 4, Grosvenor Way, London E5 9ND
Phone - 020 3781 8008
E-mail - office@redwoodsprojects.co.uk
Web - www.redwoodsprojects.co.uk

Any errors on Dimensions to be reported to the Architect prior to commencement of Works.
Dimensions and areas are based on survey information.
This drawing is copyright © Redwoods Projects.
All dimensions to be checked on site Prior work.

REFERENCE: 12 CHURCH ROAD, NORTHWOOD HA6 1AS, UK

TITLE: PROPOSED DRAWINGS
FLOOR PLANS

PROJECT No 2238 DATE: 03-09-2024

SHEET No **P 02**



0 1 2 scale 5m 1:100 @A3

NOTES:

DRAWN BY MCDC

EDITED BY



FRONT ELEVATION

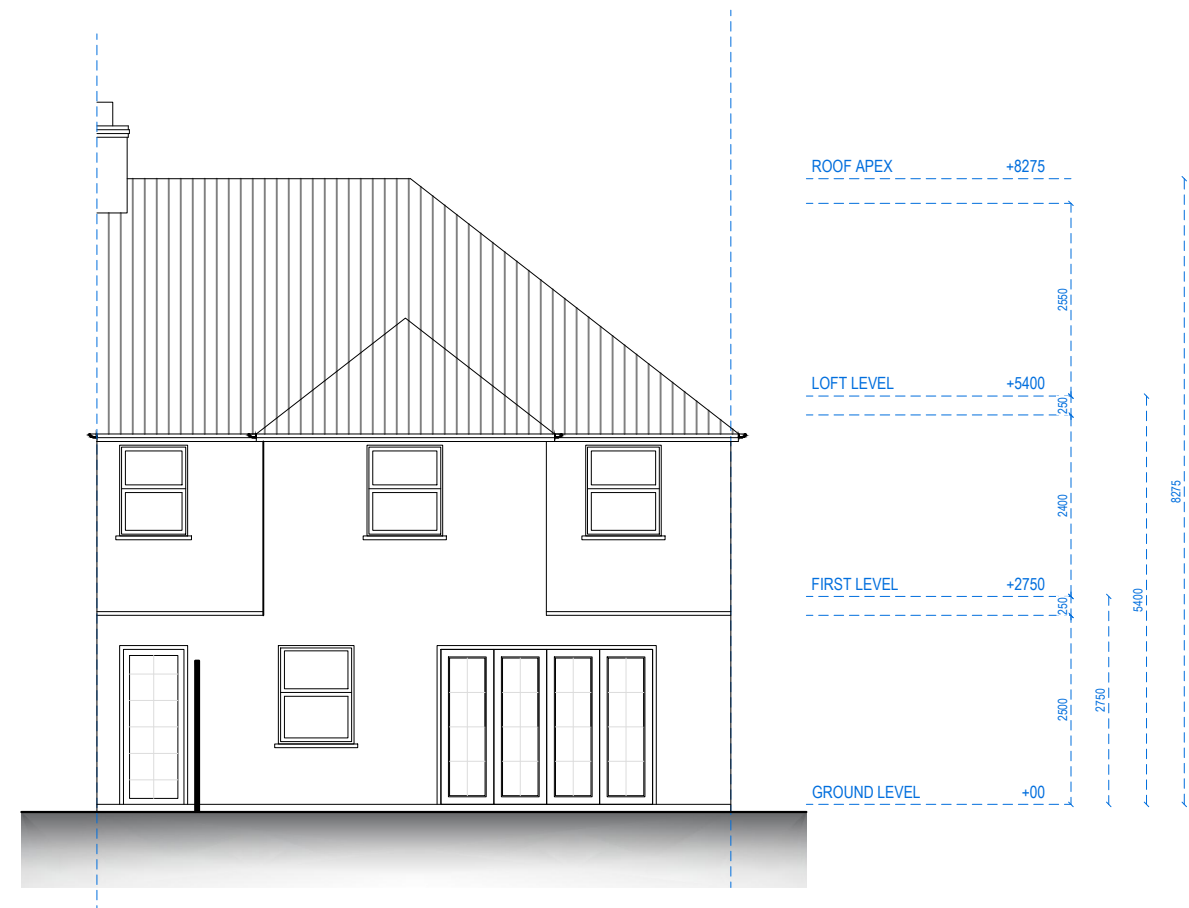

REAR ELEVATION



Address - Unit 4, Grosvenor Way, London E5 9ND
Phone - 020 3781 8008
E-mail - office@redwoodsprojects.co.uk
Web - www.redwoodsprojects.co.uk

Any errors on Dimensions to be reported to the Architect prior to commencement of Works.
Dimensions and areas are based on survey information.
This drawing is copyright © Redwoods Projects.
All dimensions to be checked on site Prior work.

REFERENCE: 12 CHURCH ROAD, NORTHWOOD HA6 1AS, UK

TITLE: PROPOSED DRAWINGS
ELEVATIONS

PROJECT No 2238 DATE: 03-09-2024

SHEET No P 03

0 1 2 5m scale 1:100 @A3

NOTES:

DRAWN BY MCDC

EDITED BY

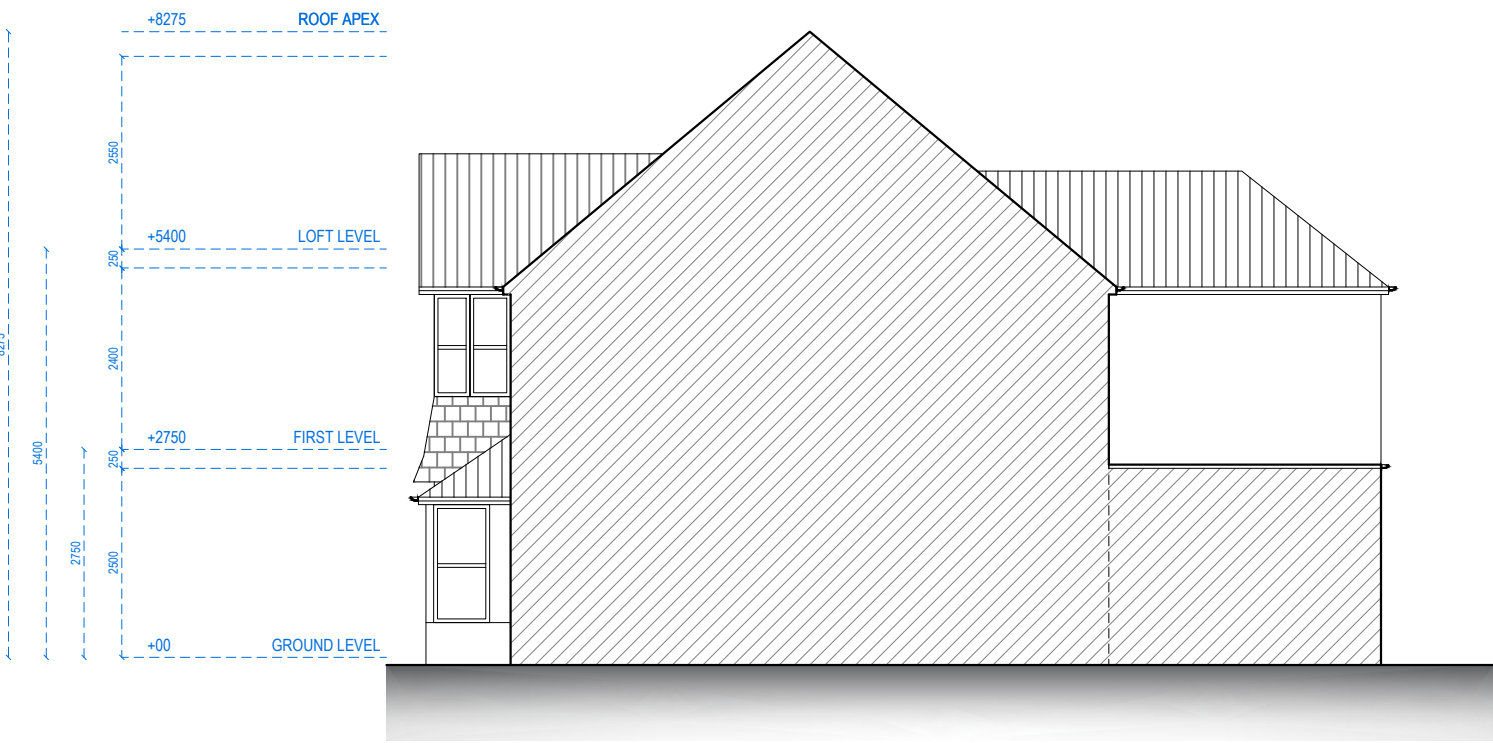

RIGHT SIDE ELEVATION

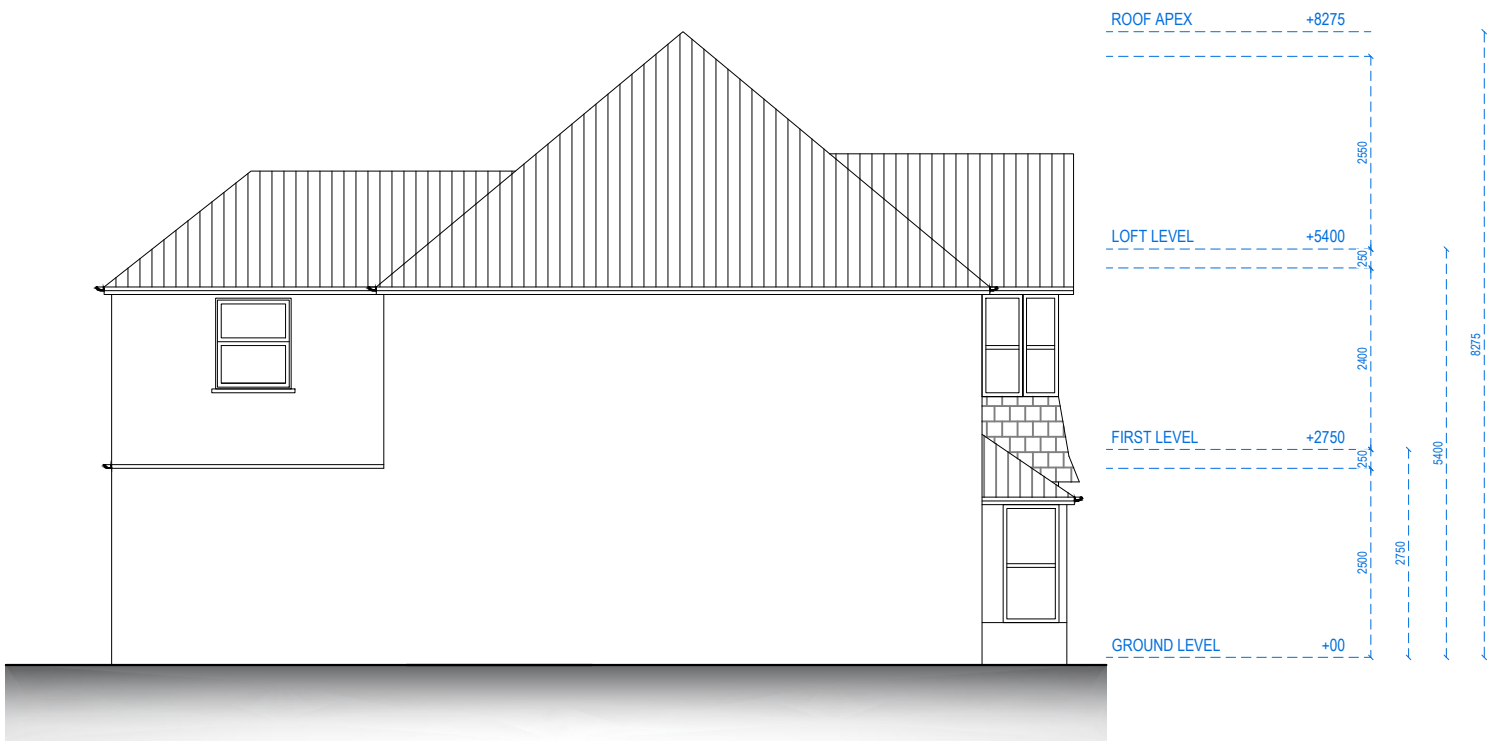

LEFT SIDE ELEVATION



Address - Unit 4, Grosvenor Way, London E5 9ND
Phone - 020 3781 8008
E-mail - office@redwoodsprojects.co.uk
Web - www.redwoodsprojects.co.uk

Any errors on Dimensions to be reported to the Architect prior to commencement of Works.
Dimensions and areas are based on survey information.
This drawing is copyright © Redwoods Projects.
All dimensions to be checked on site Prior work.

REFERENCE: 12 CHURCH ROAD, NORTHWOOD HA6 1AS, UK

TITLE: PROPOSED DRAWINGS
ELEVATIONS

PROJECT No 2238 DATE: 03-09-2024

SHEET No P 04

0 1 2 5m scale 1:100 @A3

NOTES:

DRAWN BY MCDC

EDITED BY

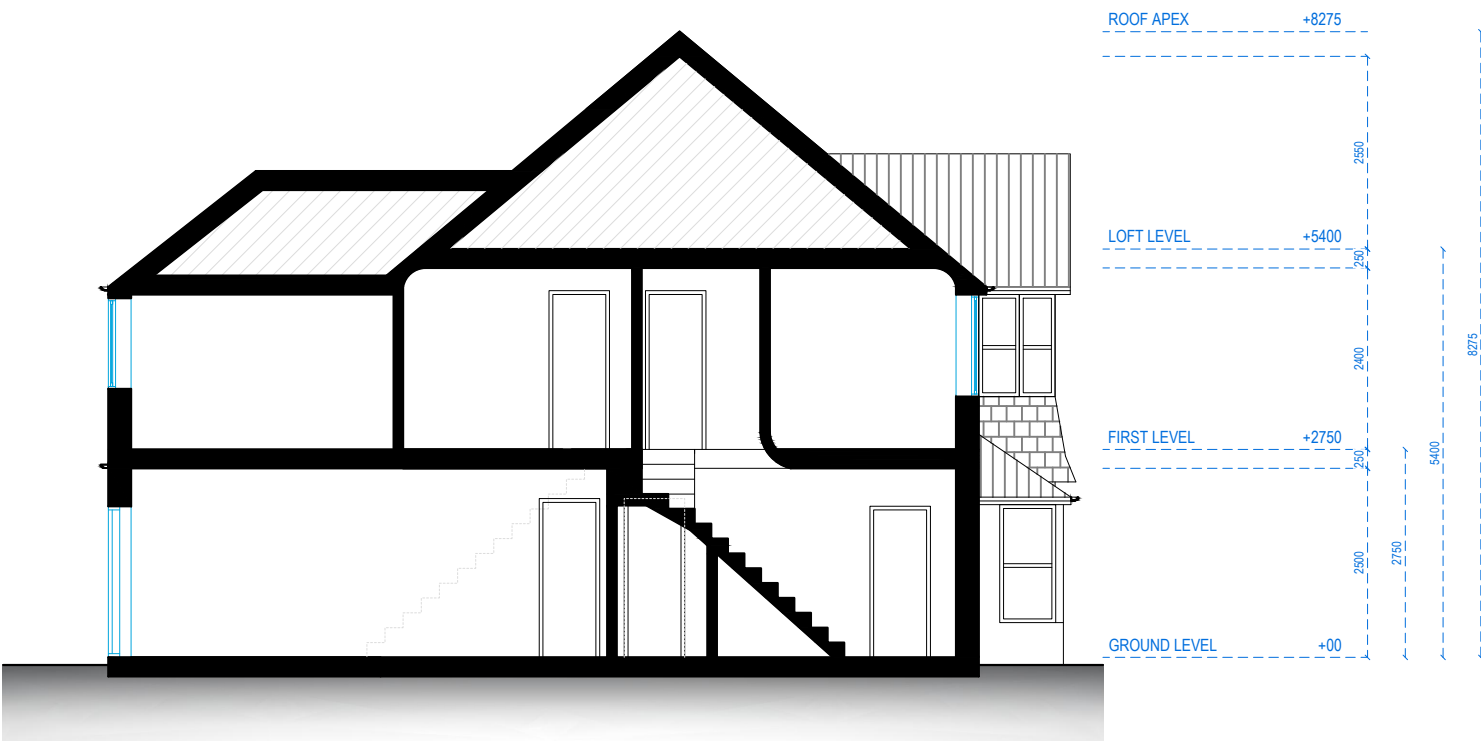

SECTION AA



Address - Unit 4, Grosvenor Way, London E5 9ND
Phone - 020 3781 8008
E-mail - office@redwoodsprojects.co.uk
Web - www.redwoodsprojects.co.uk
Any errors on Dimensions to be reported to the Architect prior to commencement of Works.
Dimensions and areas are based on survey information.
This drawing is copyright © Redwoods Projects.
All dimensions to be checked on site Prior work.

REFERENCE: 12 CHURCH ROAD, NORTHWOOD HA6 1AS, UK	
TITLE: PROPOSED DRAWINGS SECTION	
PROJECT No 2238	DATE: 03-09-2024
SHEET No P 05	

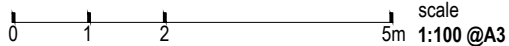

NOTES:	
DRAWN BY MCDC	EDITED BY

TIMBER REFUSE AND RECYCLING ENCLOSURE STORAGE DETAIL

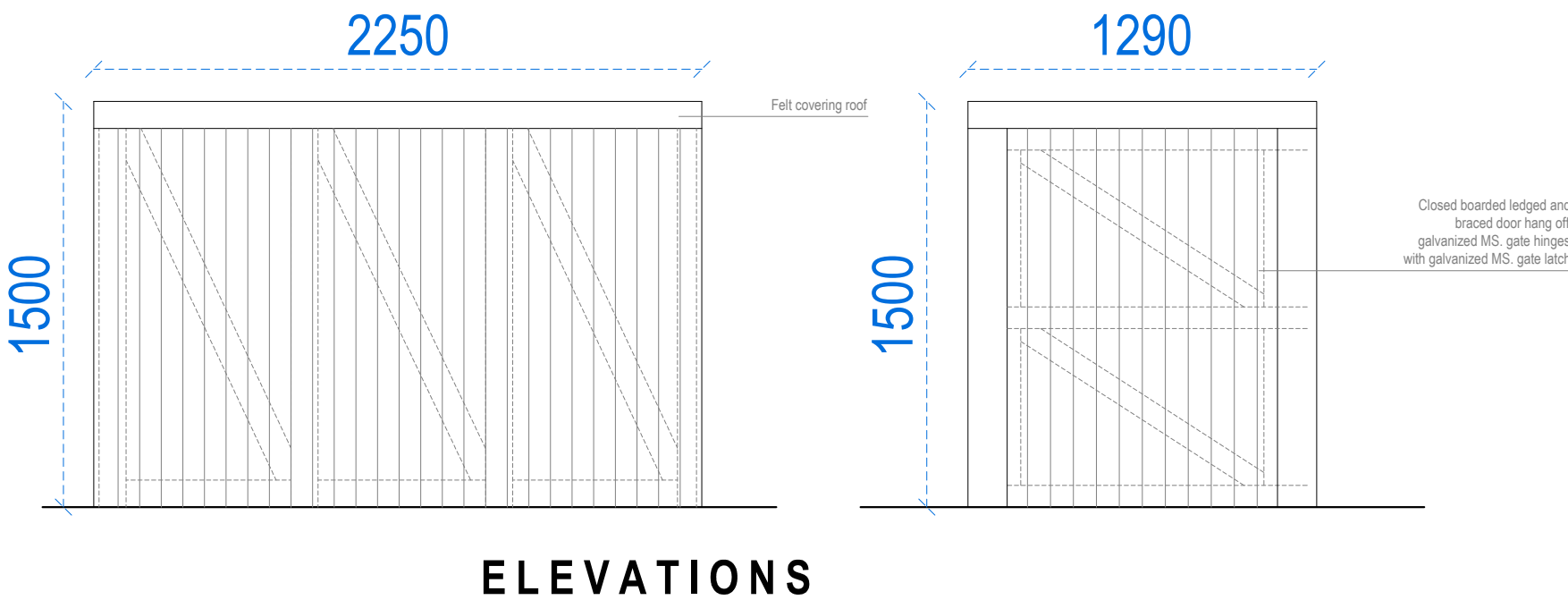
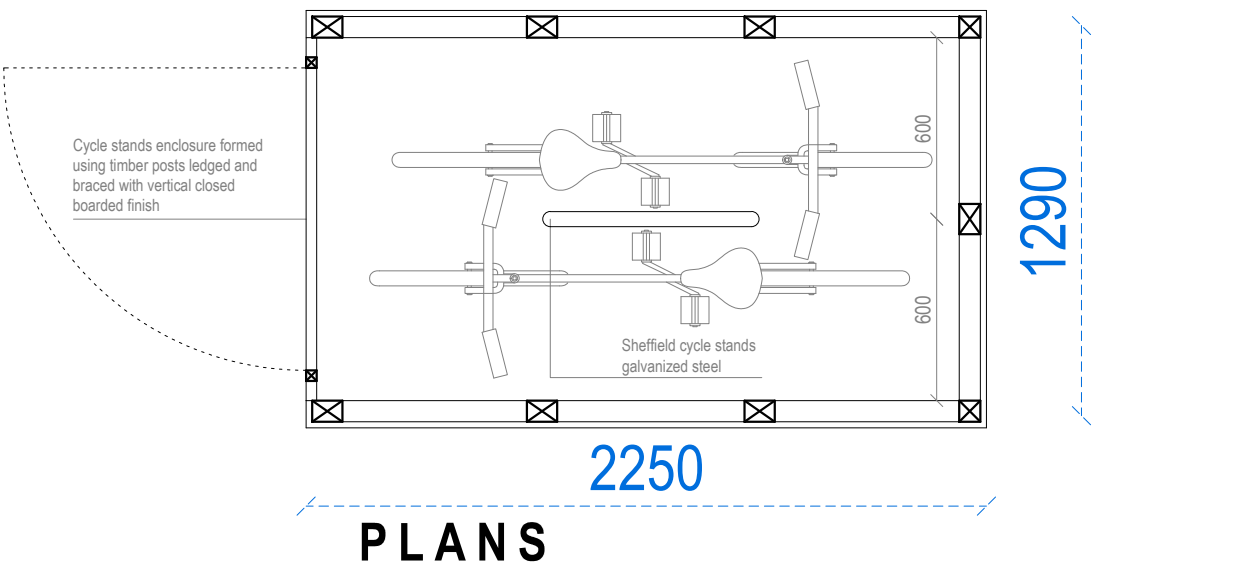
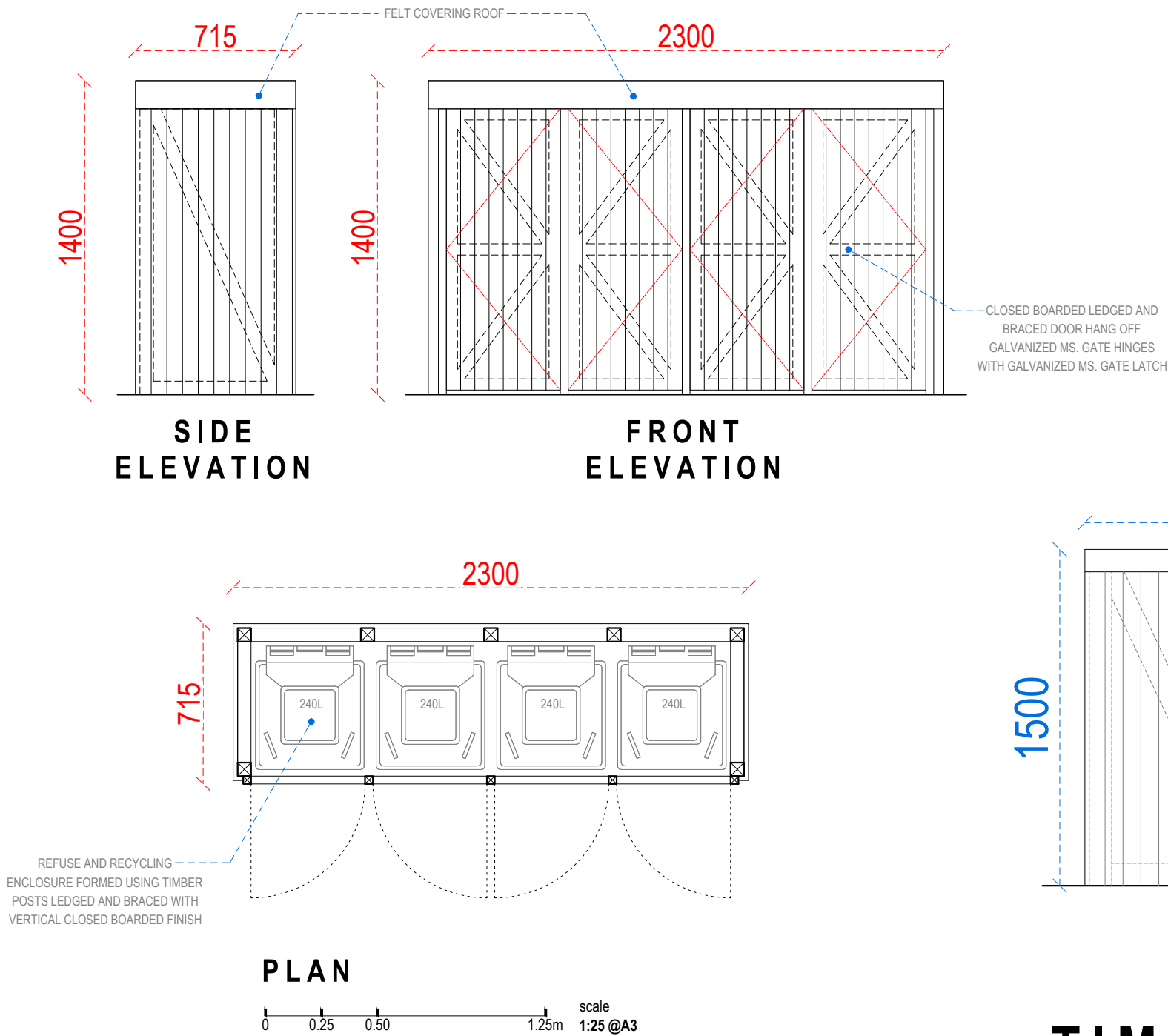

TIMBER CYCLE STORAGE DETAIL



Address - Unit 4, Grosvenor Way, London E5 9ND
Phone - 020 3781 8008
E-mail - office@redwoodsprojects.co.uk
Web - www.redwoodsprojects.co.uk

Any errors on Dimensions to be reported to the Architect prior to commencement of Works.
Dimensions and areas are based on survey information.
This drawing is copyright © Redwoods Projects.
All dimensions to be checked on site Prior work.

REFERENCE: 12 CHURCH ROAD, NORTHWOOD HA6 1AS, UK	
TITLE: PROPOSED DRAWINGS DETAILS	
PROJECT No 2238	DATE: 03-09-2024
SHEET No P 06	

0 0.1 0.2 0.3 0.5 1m scale 1:25 @A3

NOTES:	
DRAWN BY MCDC	EDITED BY