

GROUND FLOOR

TOTAL AREA : 55.87 sqm.

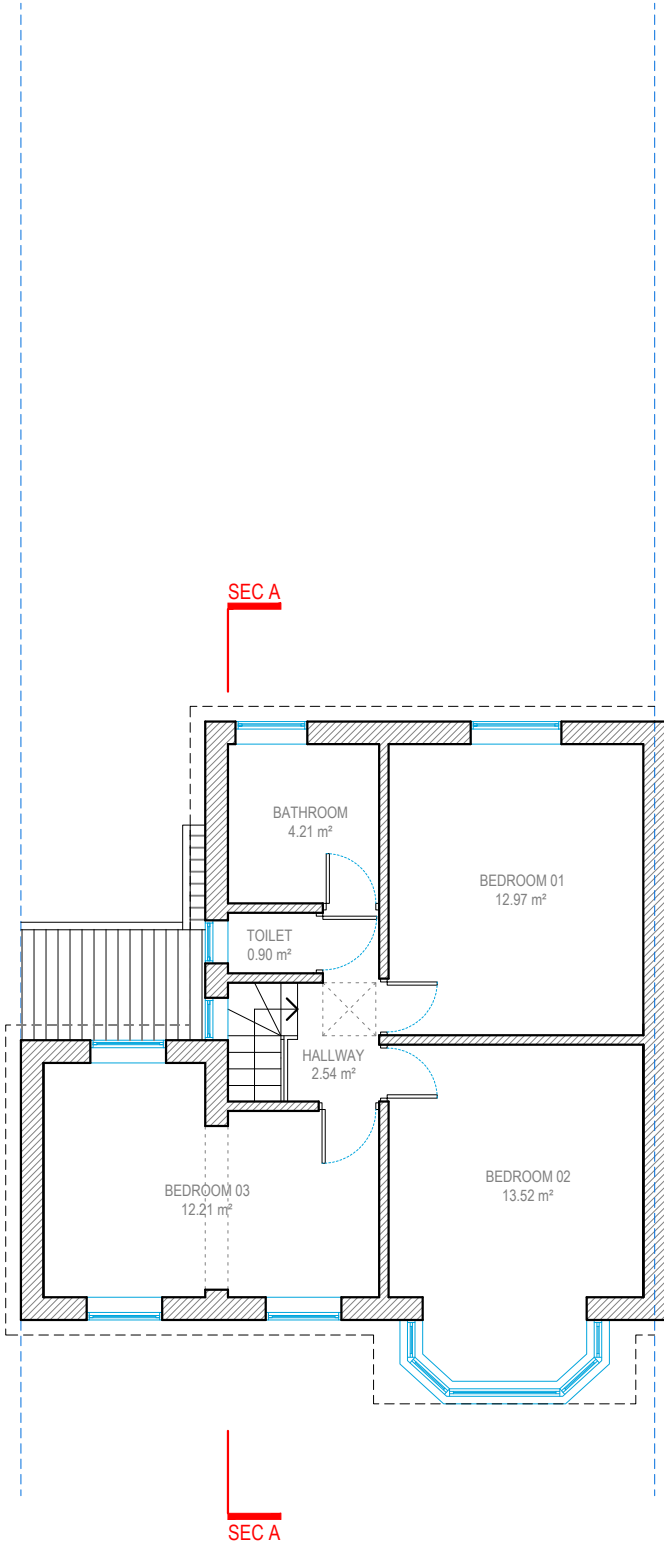

FIRST FLOOR

TOTAL AREA : 50.02 sqm.

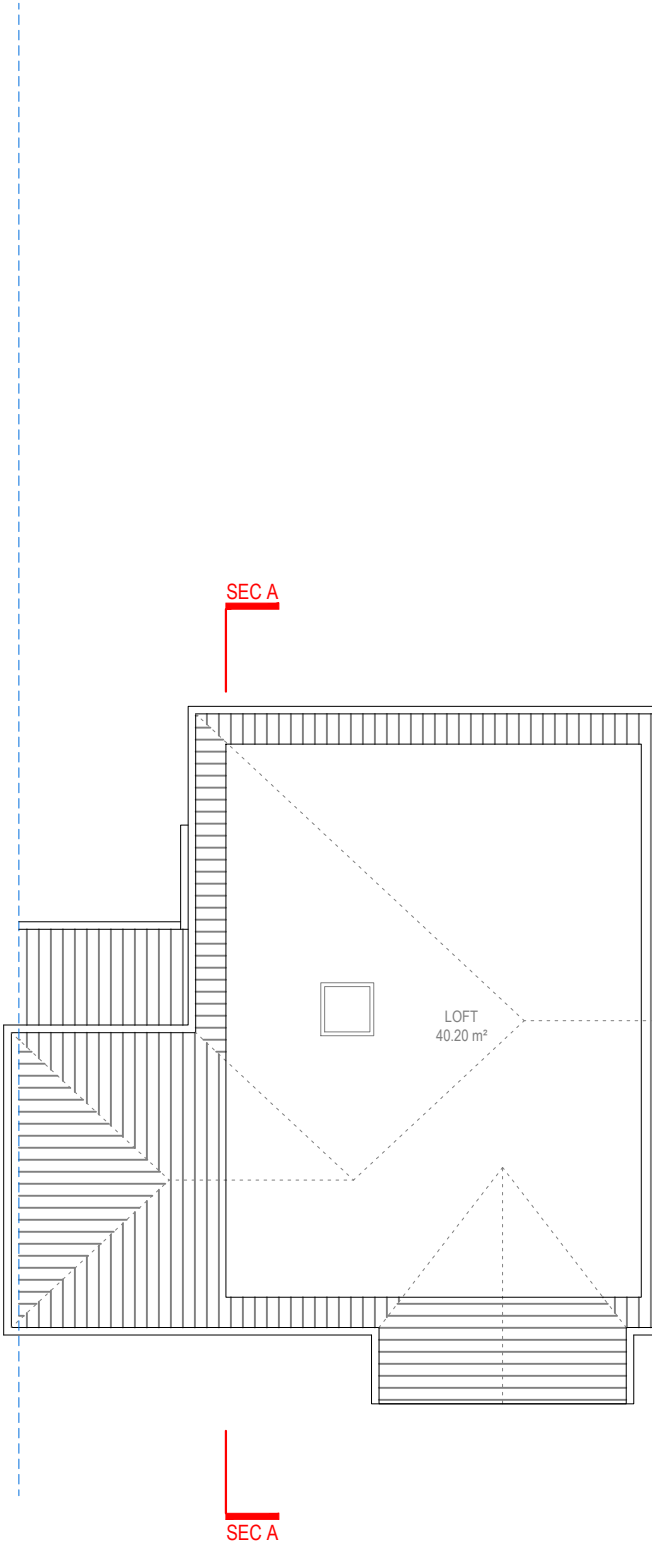

LOFT FLOOR

TOTAL AREA : 40.20 sqm.

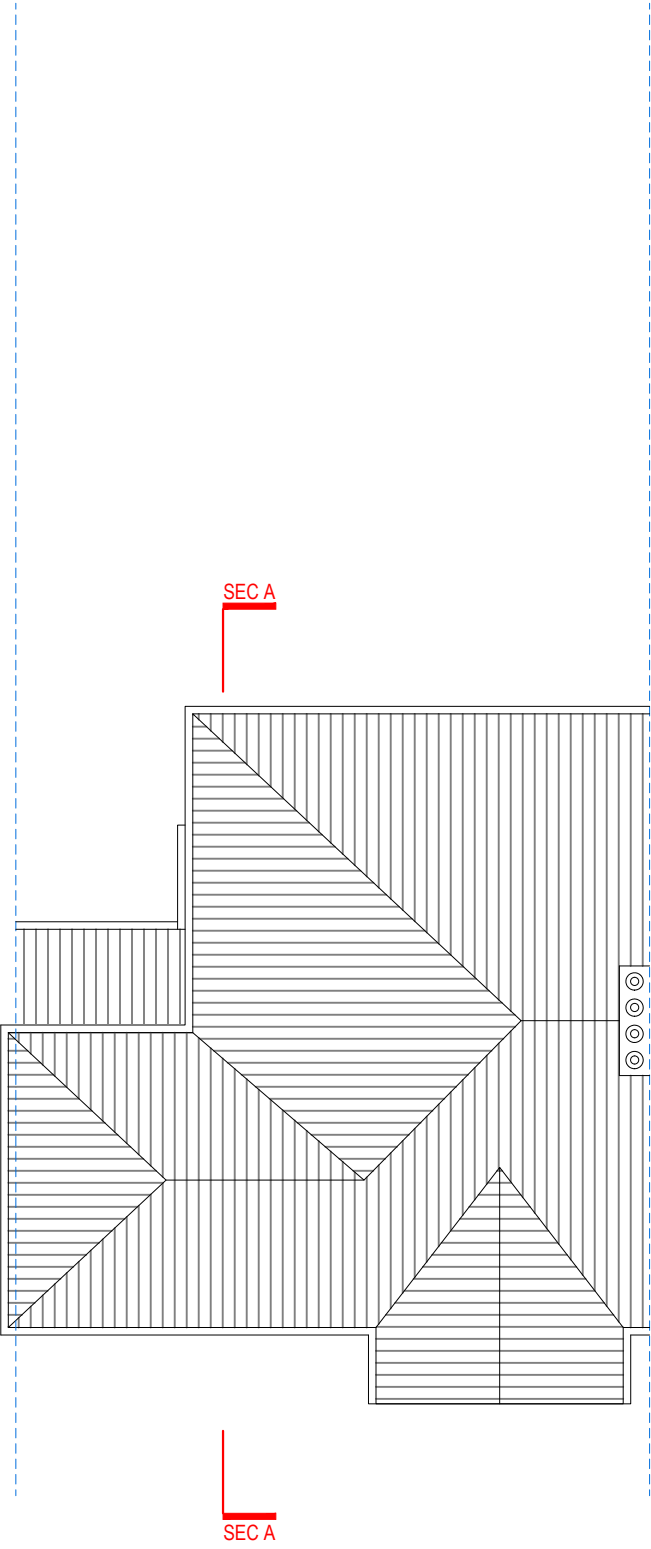

ROOF PLAN



Address - Unit 4, Grosvenor Way, London E5 9ND
Phone - 020 3781 8008
E-mail - office@redwoodsprojects.co.uk
Web - www.redwoodsprojects.co.uk

Any errors on Dimensions to be reported to the Architect prior to commencement of Works.
Dimensions and areas are based on survey information.
This drawing is copyright © Redwoods Projects.
All dimensions to be checked on site Prior work.

REFERENCE: 12 CHURCH ROAD, NORTHWOOD HA6 1AS, UK

TITLE: EXISTING DRAWINGS
FLOOR PLANS

PROJECT No 2238 DATE: 17-04-2024

SHEET No E 01

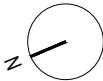

0 1 2 5m scale 1:100 @A3

NOTES:

DRAWN BY JM

EDITED BY JJKC



FRONT ELEVATION

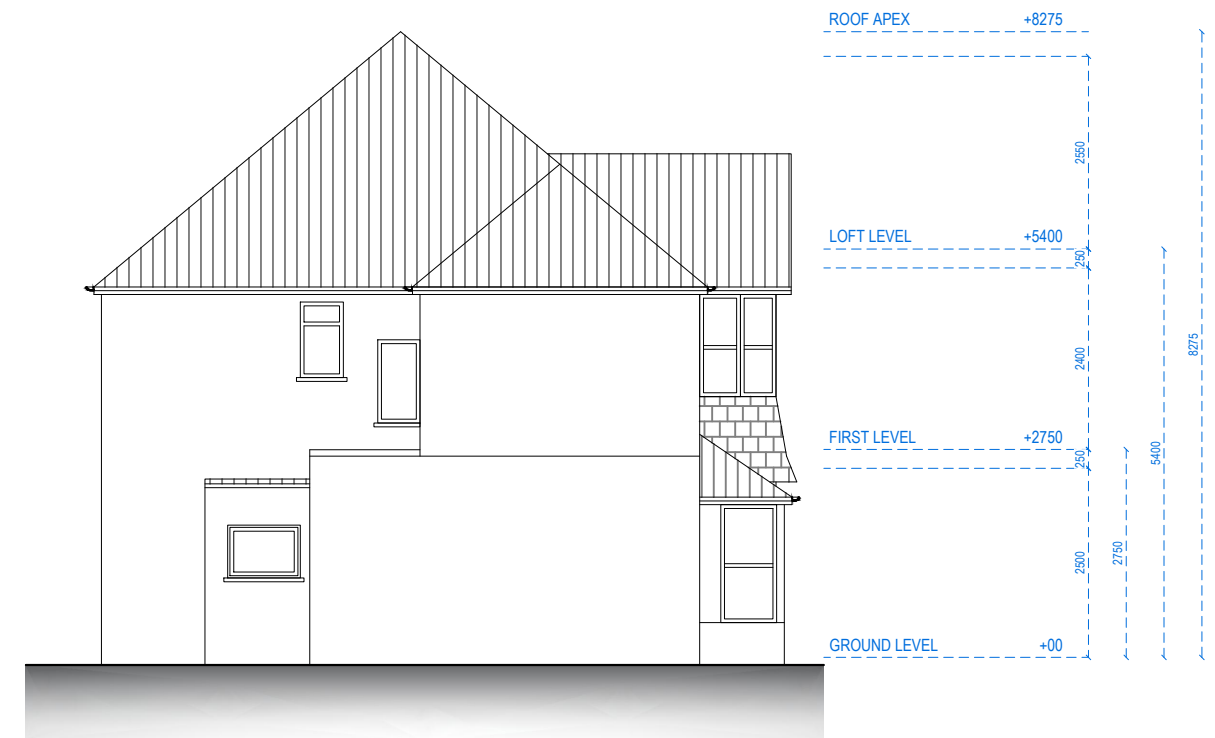

LEFT SIDE ELEVATION



Address - Unit 4, Grosvenor Way, London E5 9ND
Phone - 020 3781 8008
E-mail - office@redwoodsprojects.co.uk
Web - www.redwoodsprojects.co.uk

Any errors on Dimensions to be reported to the Architect prior to commencement of Works.
Dimensions and areas are based on survey information.
This drawing is copyright © Redwoods Projects.
All dimensions to be checked on site Prior work.

REFERENCE: 12 CHURCH ROAD, NORTHWOOD HA6 1AS, UK

TITLE: EXISTING DRAWINGS
ELEVATIONS

PROJECT No 2238 DATE: 17-04-2024

SHEET No **E 02**

0 1 2 5m scale 1:100 @A3

NOTES:

DRAWN BY JM

EDITED BY JJKC



REAR ELEVATION

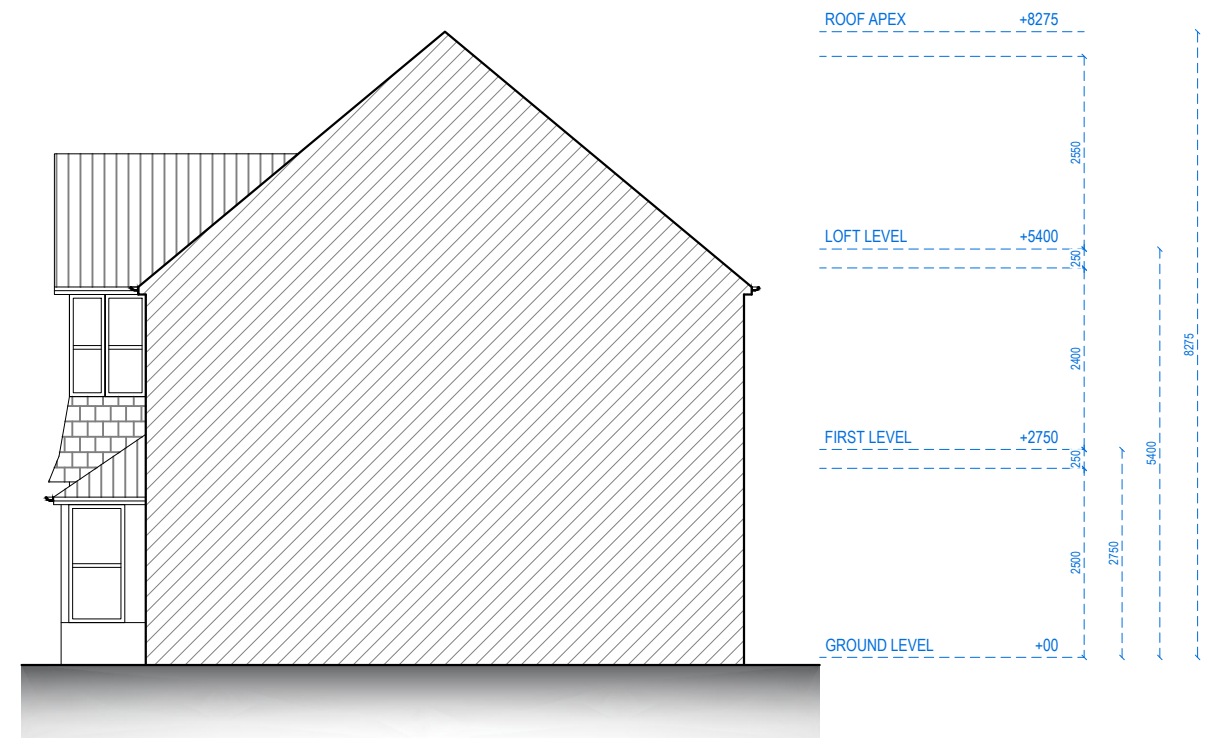

RIGHT SIDE ELEVATION



Address - Unit 4, Grosvenor Way, London E5 9ND
Phone - 020 3781 8008
E-mail - office@redwoodsprojects.co.uk
Web - www.redwoodsprojects.co.uk

Any errors on Dimensions to be reported to the Architect prior to commencement of Works.
Dimensions and areas are based on survey information.
This drawing is copyright © Redwoods Projects.
All dimensions to be checked on site Prior work.

REFERENCE: 12 CHURCH ROAD, NORTHWOOD HA6 1AS, UK

TITLE: EXISTING DRAWINGS
SECTION

PROJECT No 2238 DATE: 17-04-2024

SHEET No E 03

0 1 2 5m scale 1:100 @A3

NOTES:

DRAWN BY JM

EDITED BY JJKC

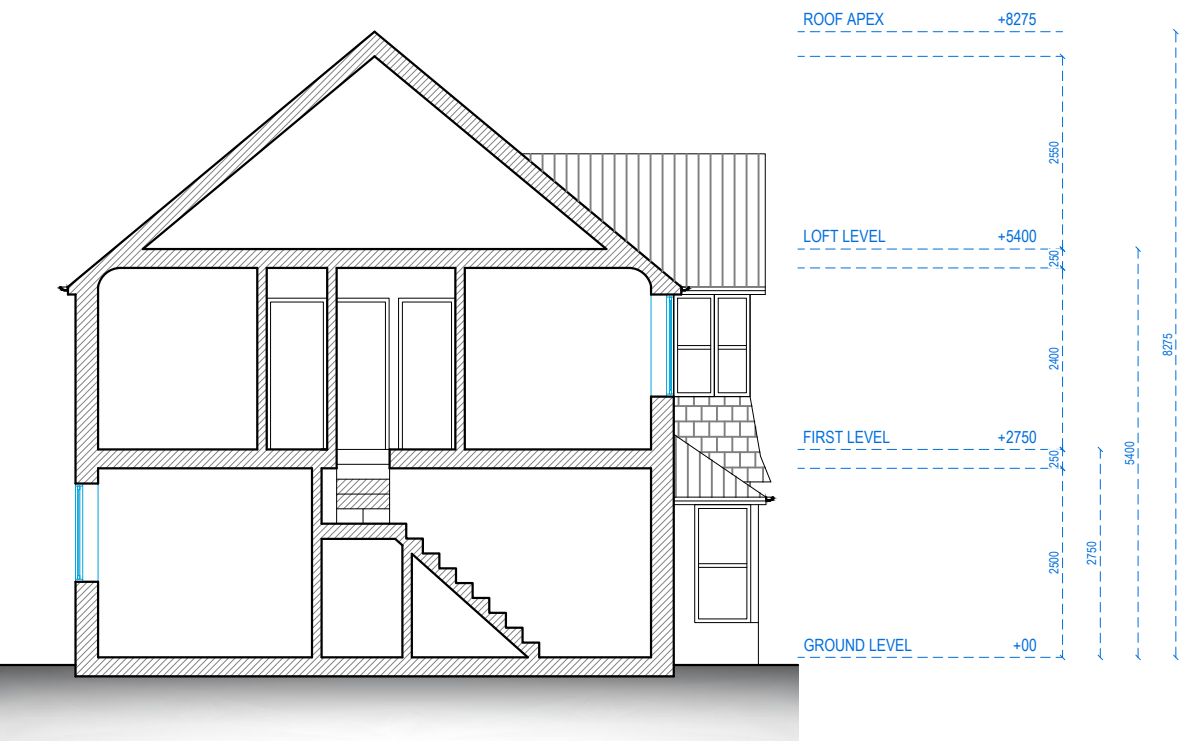

SECTION AA



Address - Unit 4, Grosvenor Way, London E5 9ND
Phone - 020 3781 8008
E-mail - office@redwoodsprojects.co.uk
Web - www.redwoodsprojects.co.uk

Any errors on Dimensions to be reported to the Architect prior to commencement of Works.
Dimensions and areas are based on survey information.
This drawing is copyright © Redwoods Projects.
All dimensions to be checked on site Prior work.

REFERENCE: 12 CHURCH ROAD, NORTHWOOD HA6 1AS, UK	
TITLE: EXISTING DRAWINGS SECTION	
PROJECT No 2238	DATE: 17-04-2024
SHEET No E 04	

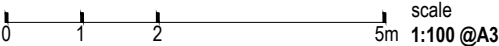

NOTES:	
DRAWN BY JM	EDITED BY JJKC

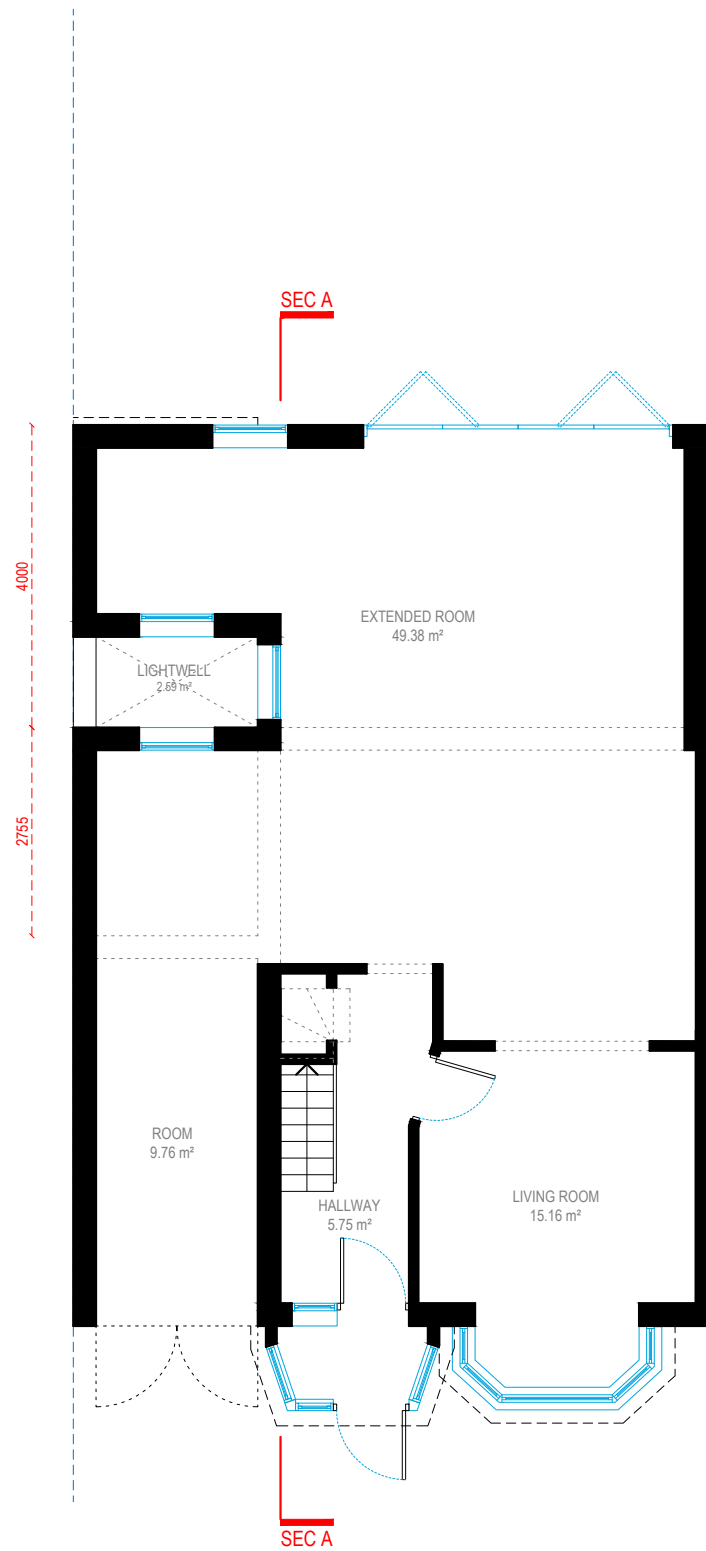

GROUND FLOOR

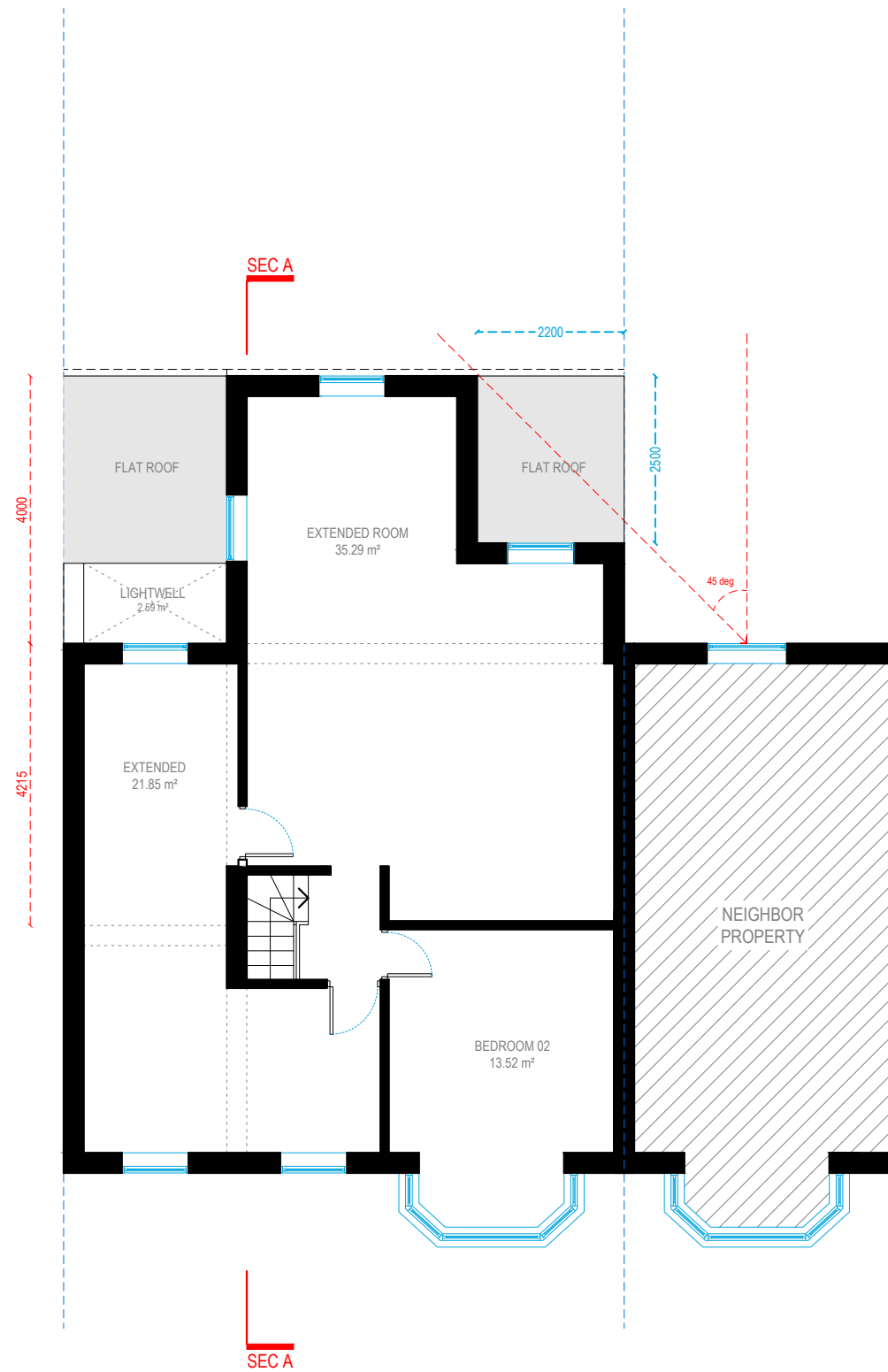

FIRST FLOOR

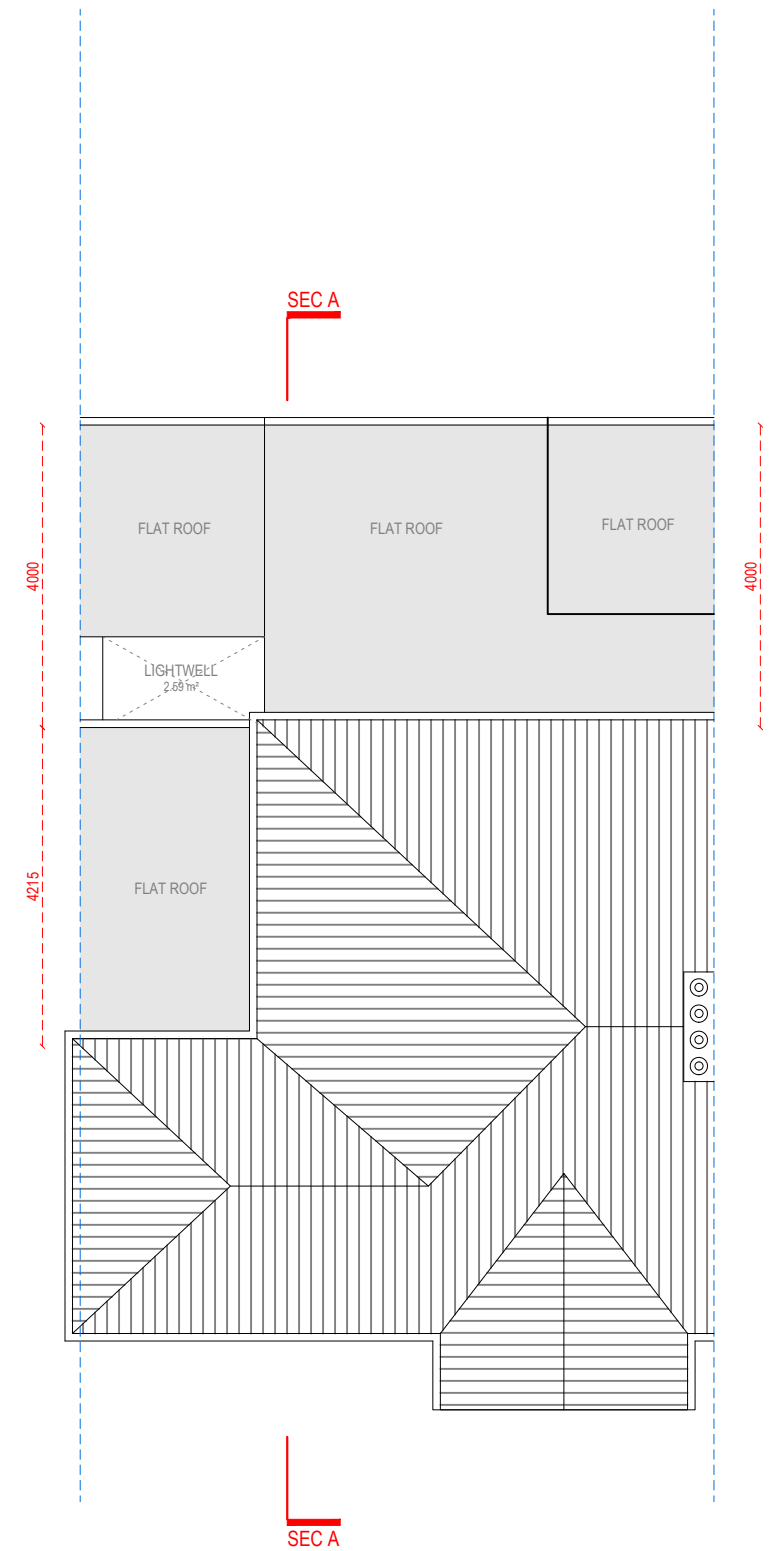

ROOF PLAN



Address - Unit 4, Grosvenor Way, London E5 9ND
Phone - 020 3781 8008
E-mail - office@redwoodsprojects.co.uk
Web - www.redwoodsprojects.co.uk

Any errors on Dimensions to be reported to the Architect prior to commencement of Works.
Dimensions and areas are based on survey information.
This drawing is copyright © Redwoods Projects.
All dimensions to be checked on site Prior work.

REFERENCE: 12 CHURCH ROAD, NORTHWOOD HA6 1AS, UK

TITLE: PROPOSED DRAWINGS
FLOOR PLANS

PROJECT No 2238 DATE: 17-04-2024

SHEET No
P 01

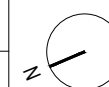

0 1 2 5m scale 1:100 @A3

NOTES:

DRAWN BY
JJKC

EDITED BY

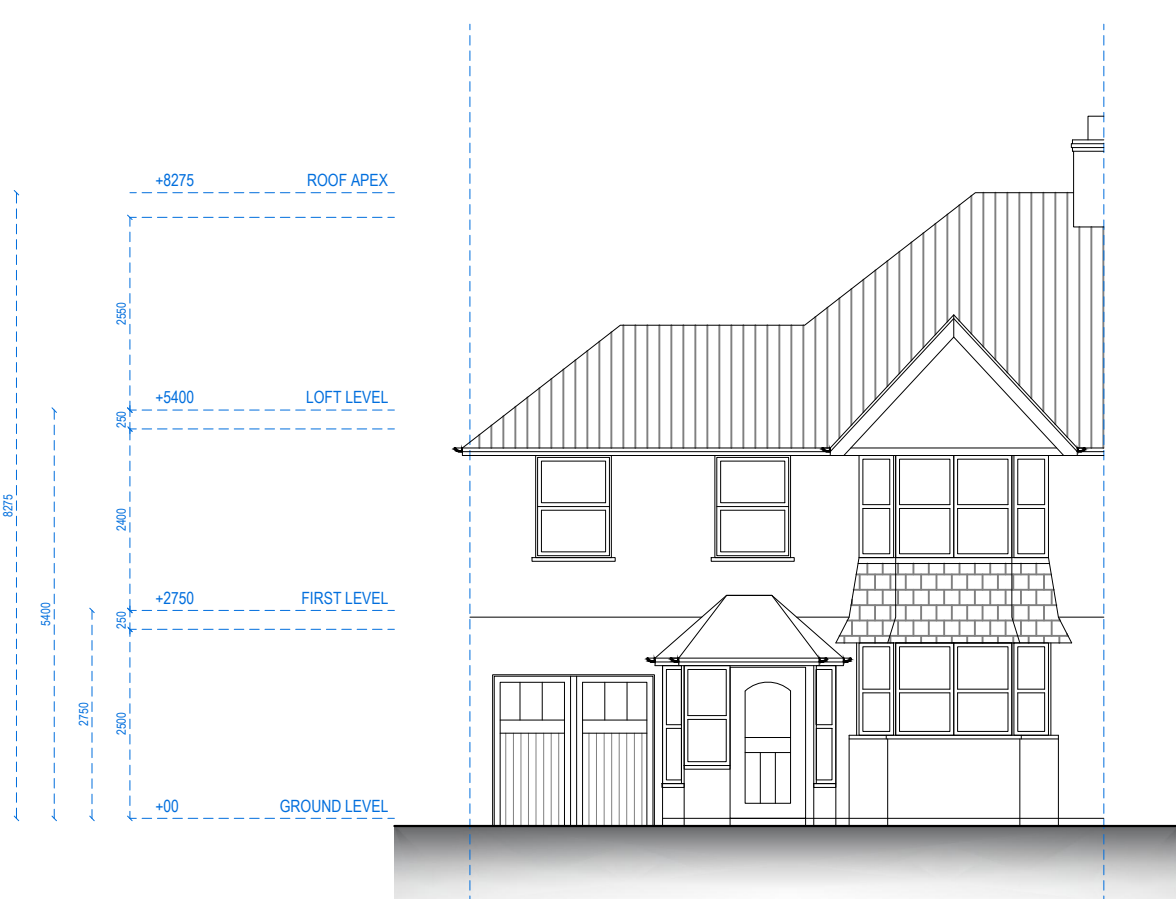

FRONT ELEVATION

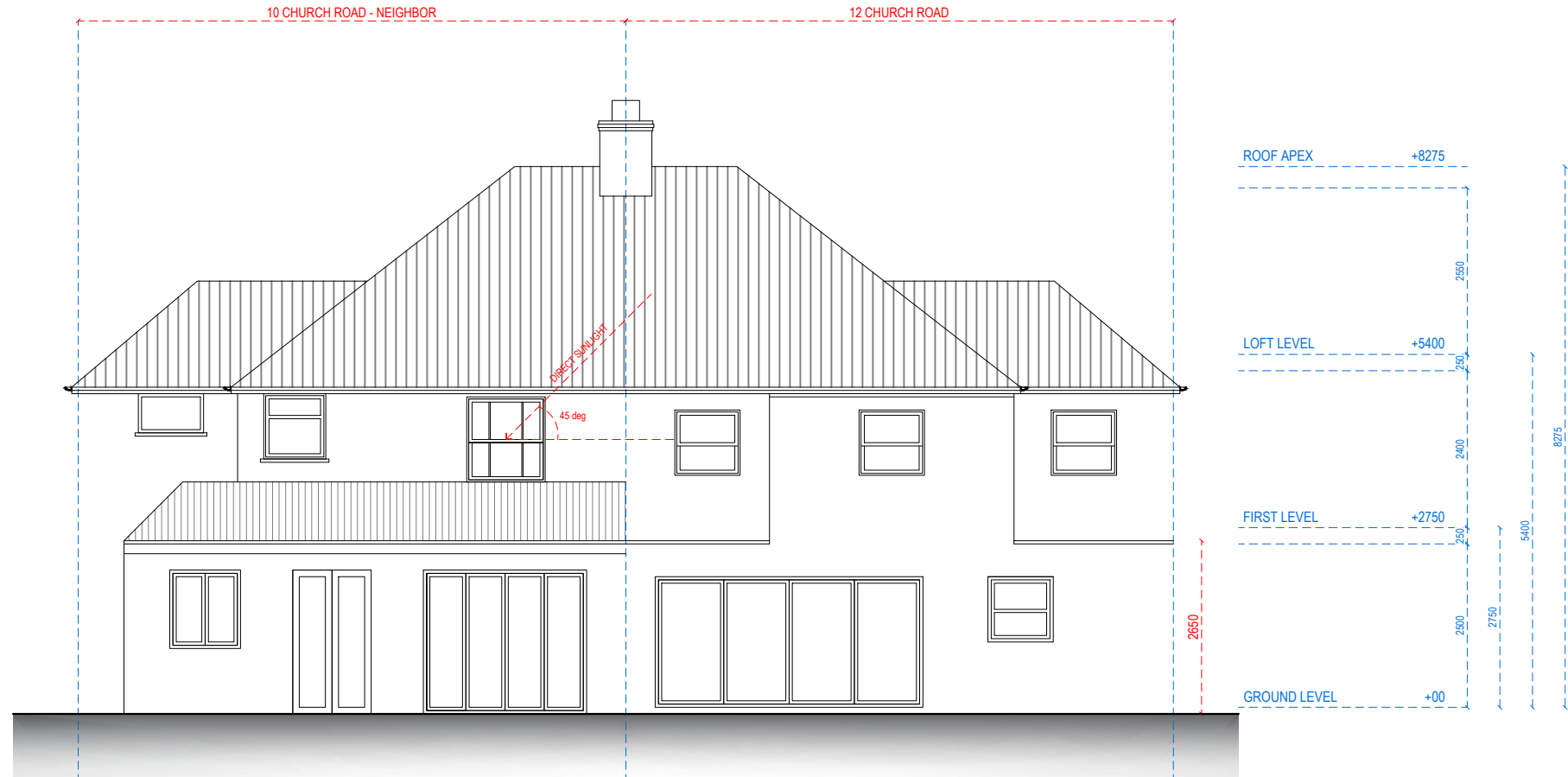

REAR ELEVATION



Address - Unit 4, Grosvenor Way, London E5 9ND
Phone - 020 3781 8008
E-mail - office@redwoodsprojects.co.uk
Web - www.redwoodsprojects.co.uk

Any errors on Dimensions to be reported to the Architect prior to commencement of Works.
Dimensions and areas are based on survey information.
This drawing is copyright © Redwoods Projects.
All dimensions to be checked on site Prior work.

REFERENCE: 12 CHURCH ROAD, NORTHWOOD HA6 1AS, UK

TITLE: PROPOSED DRAWINGS
ELEVATIONS

PROJECT No 2238 DATE: 17-04-2024

SHEET No P 02

0 1 2 5m scale 1:100 @A3

NOTES:

DRAWN BY JJKC

EDITED BY

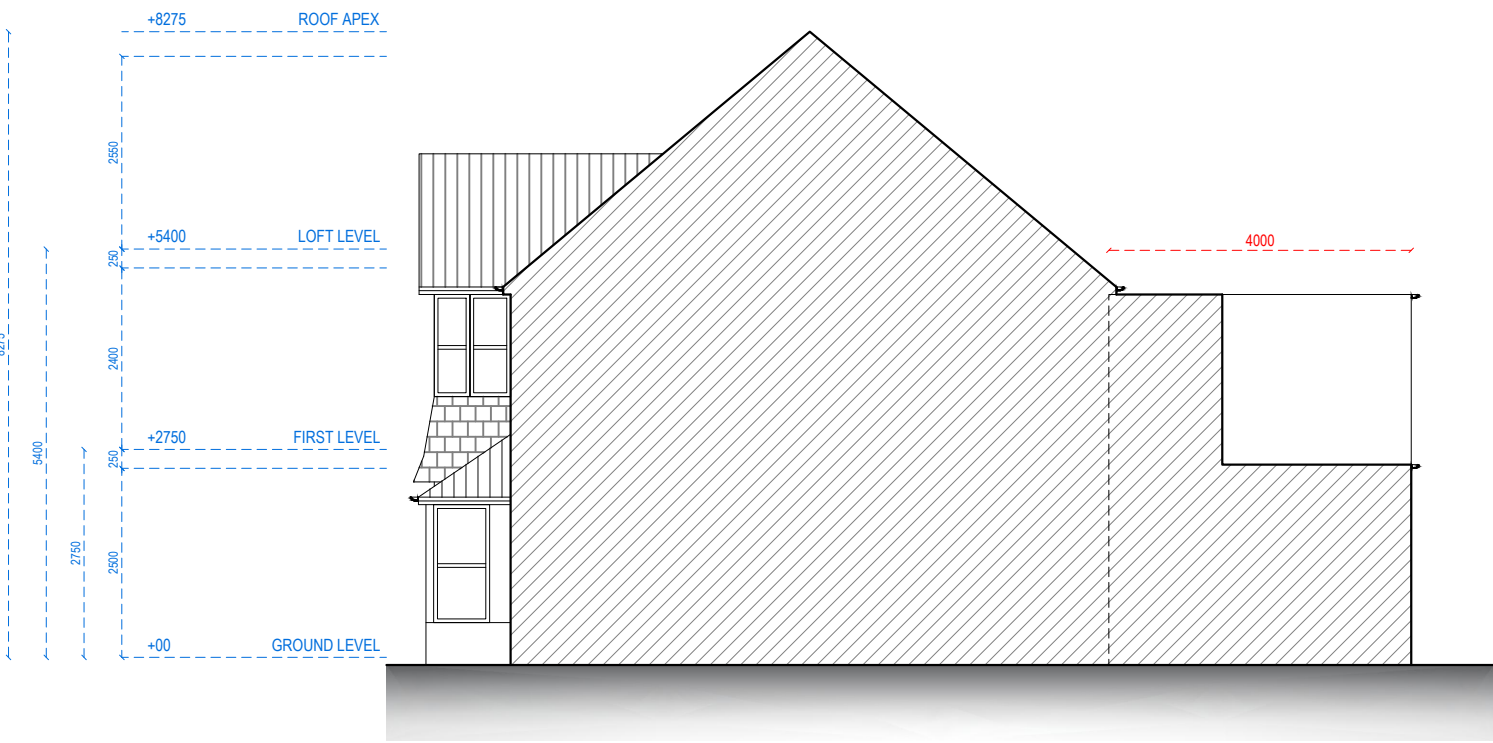

RIGHT SIDE ELEVATION

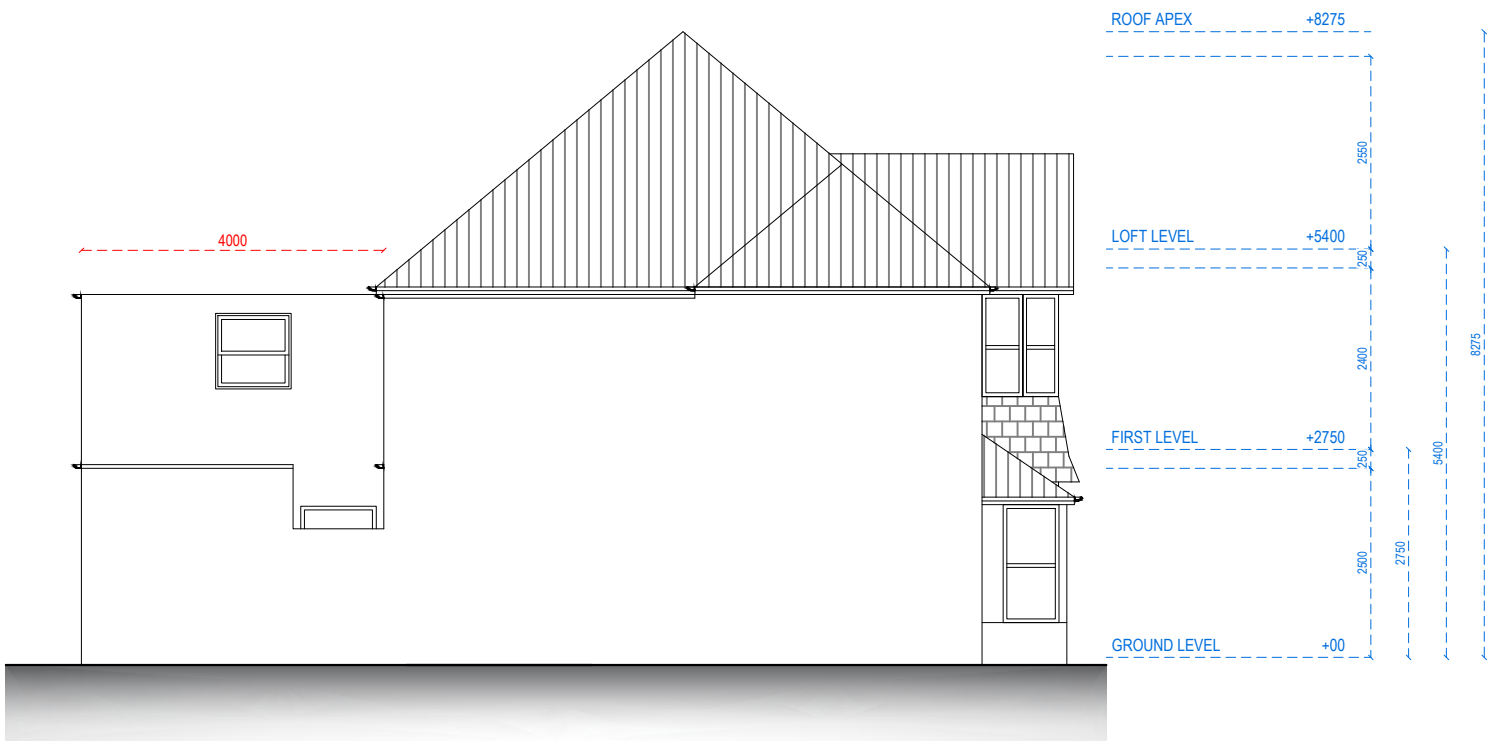

LEFT SIDE ELEVATION



Address - Unit 4, Grosvenor Way, London E5 9ND
Phone - 020 3781 8008
E-mail - office@redwoodsprojects.co.uk
Web - www.redwoodsprojects.co.uk
Any errors on Dimensions to be reported to the Architect prior to commencement of Works.
Dimensions and areas are based on survey information.
This drawing is copyright © Redwoods Projects.
All dimensions to be checked on site Prior work.

REFERENCE: 12 CHURCH ROAD, NORTHWOOD HA6 1AS, UK	
TITLE: PROPOSED DRAWINGS ELEVATIONS	
PROJECT No 2238	DATE: 17-04-2024
SHEET No P 03	

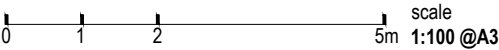

NOTES:	
DRAWN BY JJKC	EDITED BY

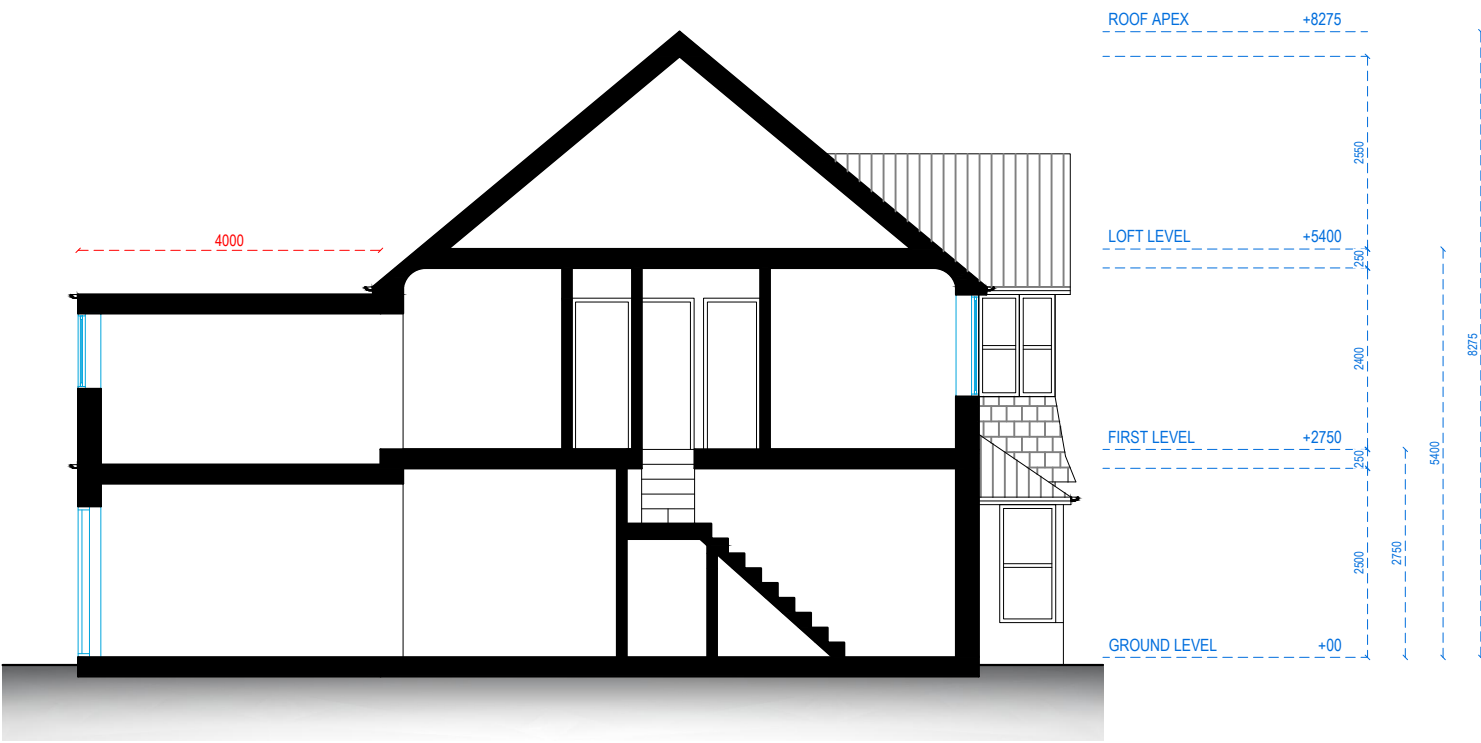

SECTION AA



Address - Unit 4, Grosvenor Way, London E5 9ND
Phone - 020 3781 8008
E-mail - office@redwoodsprojects.co.uk
Web - www.redwoodsprojects.co.uk
Any errors on Dimensions to be reported to the Architect prior to commencement of Works.
Dimensions and areas are based on survey information.
This drawing is copyright © Redwoods Projects.
All dimensions to be checked on site Prior work.

REFERENCE: 12 CHURCH ROAD, NORTHWOOD HA6 1AS, UK	
TITLE: PROPOSED DRAWINGS SECTION	
PROJECT No 2238	DATE: 17-04-2024
SHEET No P 04	

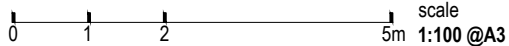

NOTES:	
DRAWN BY JJKC	EDITED BY