

NORTH ELEVATION

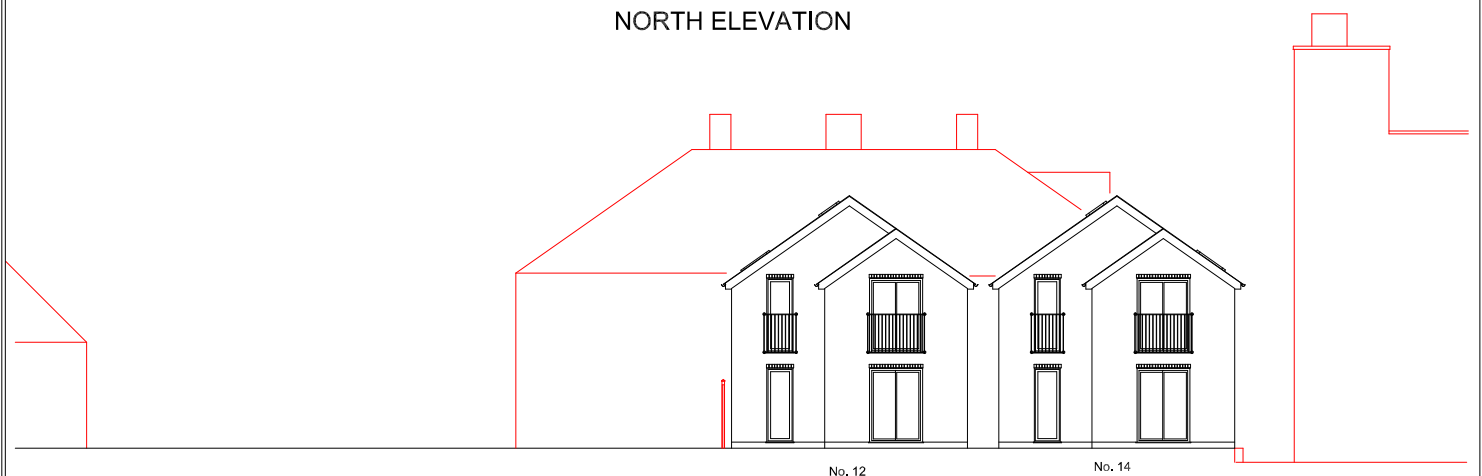

SOUTH ELEVATION

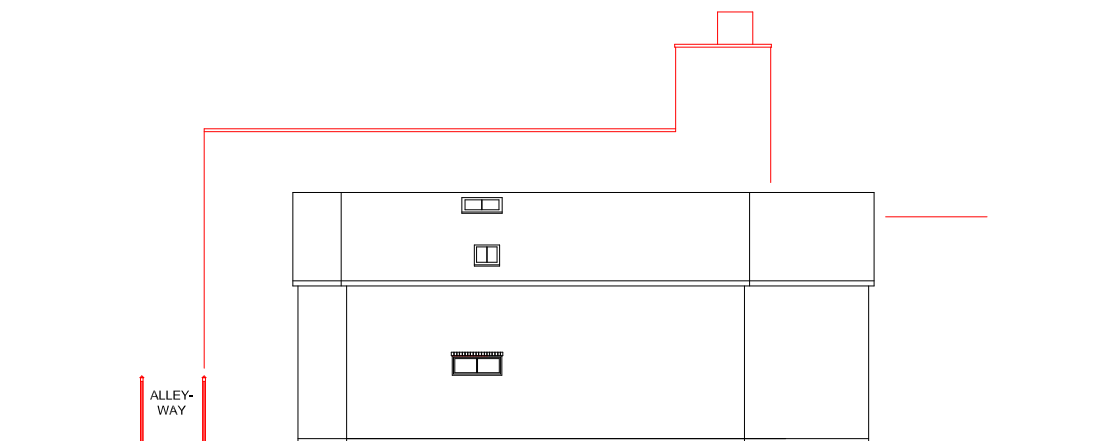

WEST ELEVATION
(No. 12 ; SEE NOTES)

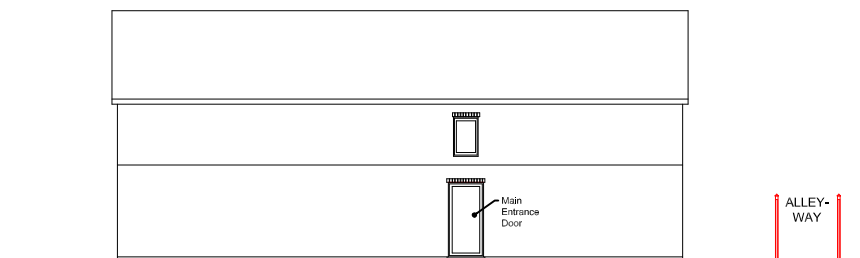

EAST ELEVATION
(No. 12 ; SEE NOTES)

SCALE:



Notes:

Elevations of nos. 12 and 14 are similar in scale and design.

Elevations of no. 14 are shown in the drawing: Proposed Materials No. 14.

Further elevations of no. 12 are shown in the drawing: Proposed Materials No. 12

Title:
PROPOSED ELEVATIONS

Property address:
12 & 14 Poplars Close
Ruislip HA4 7BU

Drwg. ref. PE v1.0

Date: 26/06/2023

SCALE: 1:100 on A3