

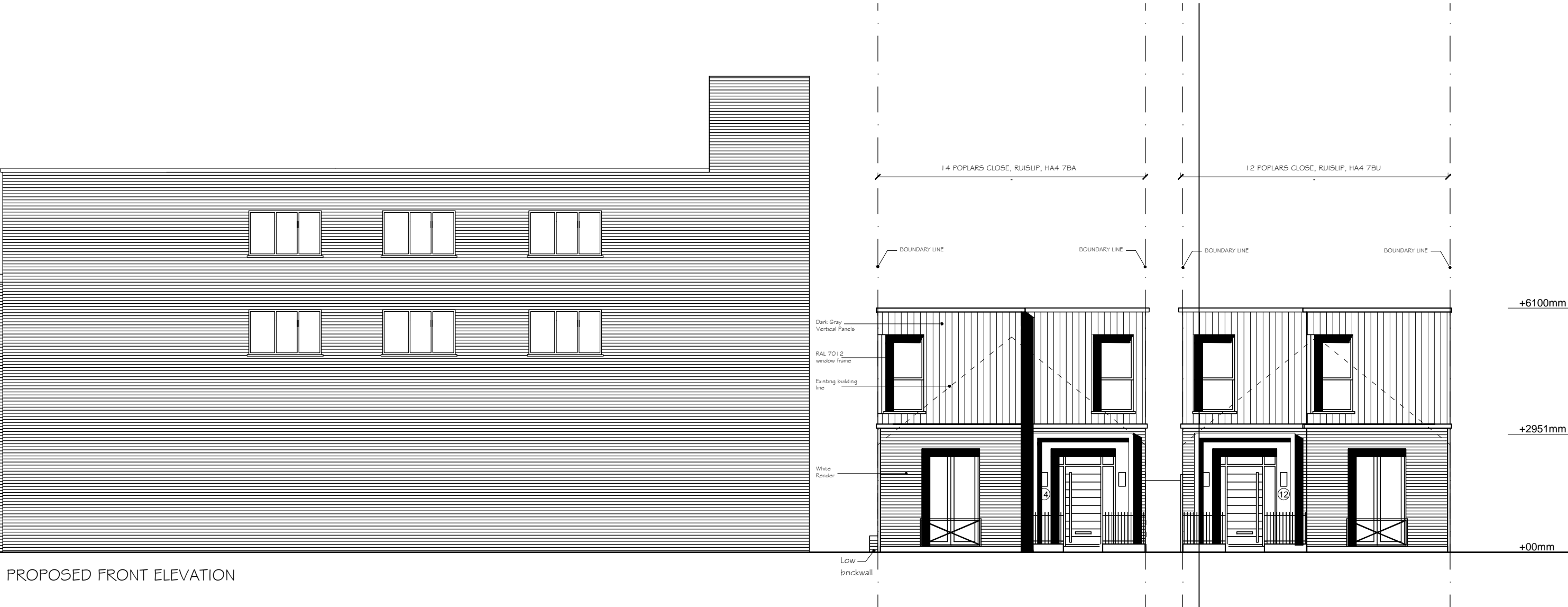

PROPOSED REAR ELEVATION



PROPOSED FRONT ELEVATION



NOTES

1. ALL THE DIMENSIONS TO BE CHECKED AT SITE AS WORK COMMENCES.
2. ANY DISCREPENCIES OR OMISSIONS FOUND IN THE DRAWINGS SHALL BE REPORTED TO THE ARCHITECT IMMEDIATELY.
3. FOLLOW WRITTEN DIMENSIONS ONLY AND DO NOT SCALE THE DRAWING.
4. ALL THE DIMENSIONS ARE IN MM UNLESS NOTED OTHERWISE.
5. THIS PROPOSAL MUST NOT BE USED FOR ANY OTHER PURPOSE OTHER THAN STATED BELOW.
6. NO WORK TO BE CARRIED OUT PRIOR TO THE APPROVAL OF THE DRAWINGS UNDER THE TOWN PLANNING AND COUNTRY PLANNING ACTS AND THE BUILDING REGULATIONS.
7. ALL DIMENSIONS, LEVELS AND DETAIL OF EXISTING STRUCTURE INDICATED ON THE DRAWING TO BE CHECKED ON SITE BY THE MAIN CONTRACTOR BEFORE COMMENCING THE WORK AND ANY VARIANCE NOTED TO BE REPORTED TO A & N ARCHITECTS LTD.
8. MAIN CONTRACTOR TO BE RESPONSIBLE FOR NOTIFYING THE LOCAL AUTHORITY OF THE START OF THE WORK AND FOR ARRANGING REQUIRED STAGE INSPECTIONS TO BE CARRIED OUT CLIENT TO BE ADVISED OF ANY ADDITIONAL WORKS REQUESTED BY THE BUILDING INSPECTOR.
9. ALL DIMENSIONS READ IN CONJUNCTION WITH ALL THE STRUCTURAL ENGINEER'S DRAWINGS AND CALCULATIONS.

REVISION NOTES:

REVISION -	DATE -	COMMENTS -

PROJECT-  
**12 & 14 Poplars Close,**  
**Ruislip,**  
**HA4 7BU**

DRAWING STATUS  
**PLANNING**

DRAWING TITLE  
**PROPOSED FRONT AND REAR  
ELEVATIONS**

SCALE- 1:100/A2	DRAWN BY-
DATE- DEC 2022	PROJ NO -
DRG NO- AR-P08	REVISION-

CAD FILE

ARCHITECTS :  
**A & N ARCHITECTS LTD.**  
©COPY RIGHT

THIS DRAWING IS THE PROPERTY OF A & N ARCHITECTS AND SHALL NOT BE COPIED, REPRODUCED OR USED FOR THE PURPOSE OTHER THAN WHICH IT HAS BEEN PREPARED.