

NOTES

1. All dimensions are to be checked on site prior to the commencement of work and any discrepancy is to be reported to the construction manager before construction.

2. All work is to comply with current Building Regulations and allied legislation.

3. All contractors and sub-contractors must ensure that they have the latest issue of this drawing and details before the commencement of work on site.

4. All materials are to be used and installed in strict compliance with the relevant manufacturers instructions and recommendations.

5. All works on site, managed and implemented as a result of the designs indicated on this drawing, are to be given full consideration for compliance with the Health and Safety (CDM) Regulations in respect of design and implementation on site and no works are to be undertaken if it is considered that compliance with the Building Regulations cannot be achieved.

6. All dimensions shown in millimetres.

7. Footprint of buildings shown at 10m above ground level.

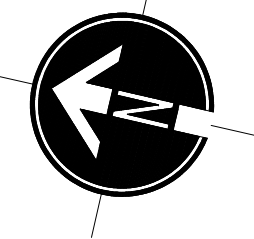

P R O P O S E D F R O N T E L E V A T I O N

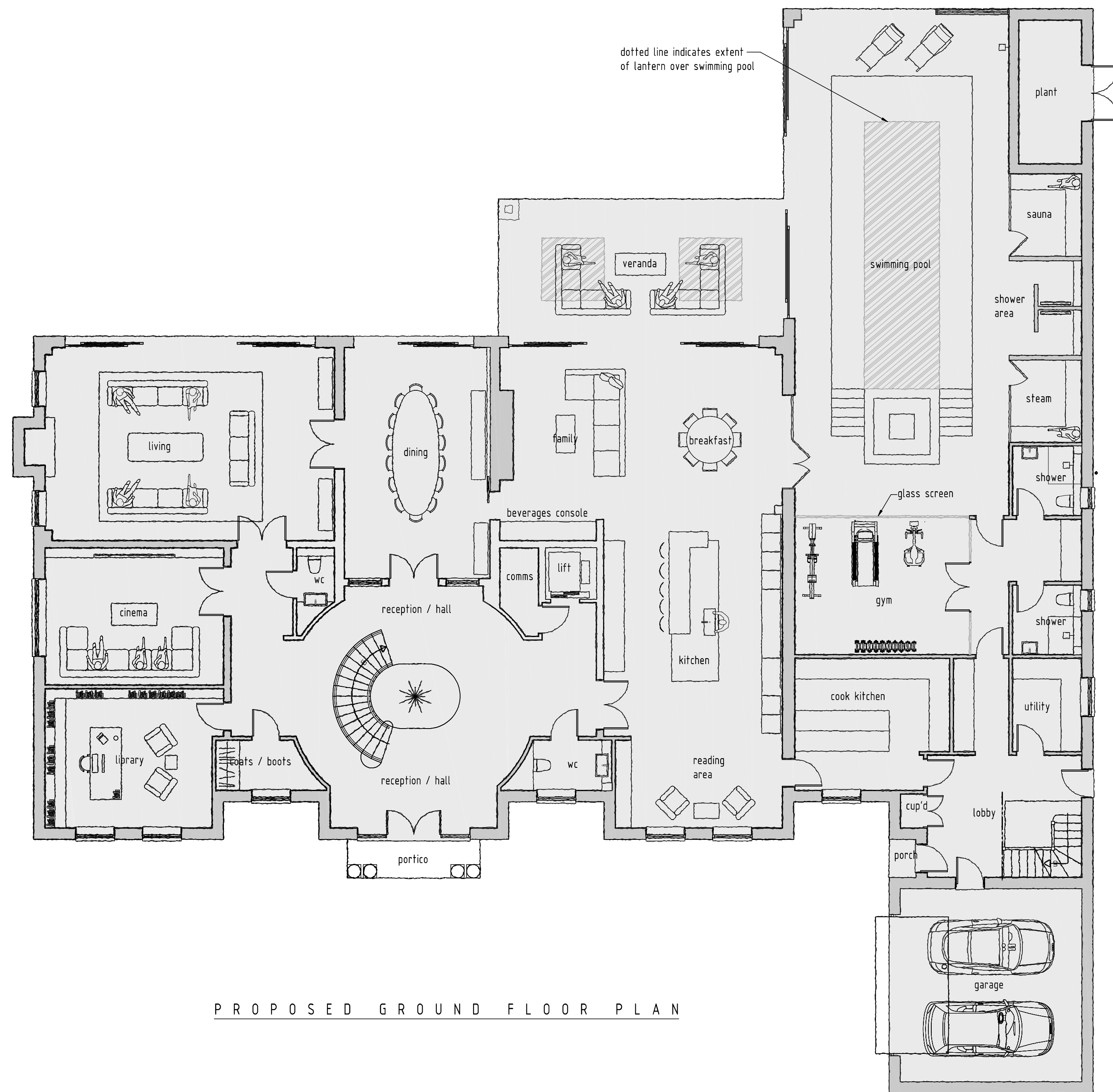

P R O P O S E D G R O U N D F L O O R P L A N

SCALE BAR(m)

0 2 4 6 8 10

A 27-03-2024 Floorplan Layout amended

rev: date: description:

scale: 1 : 100 A1 date: 12 / 11 / 2020

drawing no: 1363 / P / 2 A drawn: FJ

drawing: PLANNING PROPOSALS
GROUND FLOOR PLAN & FRONT ELEVATIONproject: LAND AT 9 LINKSWAY,
NORTHWOOD, MIDDLESEX, HA6 2XA

client: DDA

DUSEK DESIGN ASSOCIATES LTD
ARCHITECTURE + PLANNING01895 831 103
info@dusek.co.uk
www.dusek.co.uk

print history: Tuesday, 9 April, 2024 16:48:29

C:\Users\ANDY\OneDrive - Dusek Design Associates Ltd\Documents\1363 - NORTHWOOD 9 LINKSWAY, NORTHWOOD\GROUND FLOOR PLAN.dwg