

SIDE ELEVATION THROUGH PARTY WALL
PROPOSED

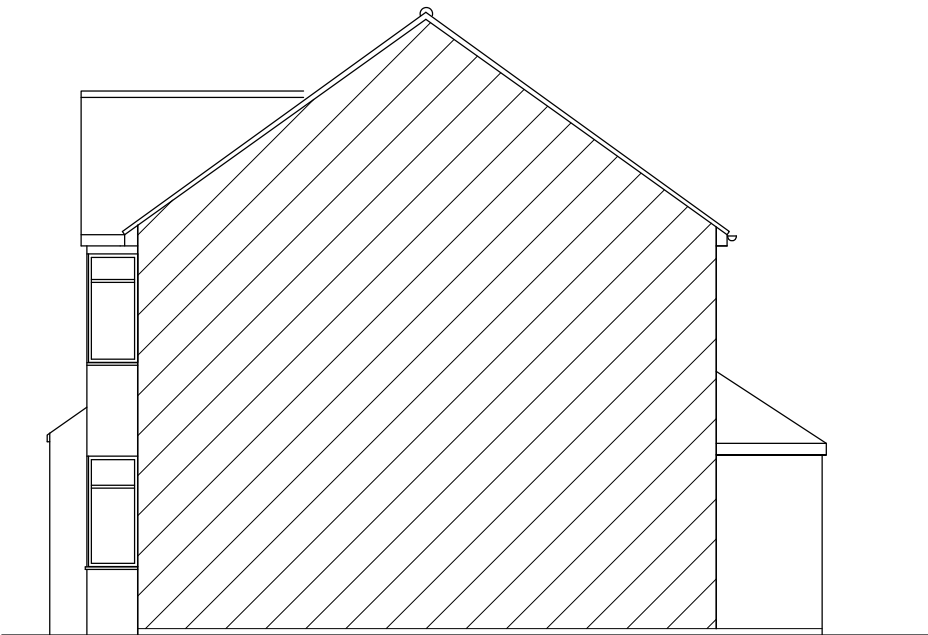

SIDE ELEVATION THROUGH PARTY WALL
EXISTING

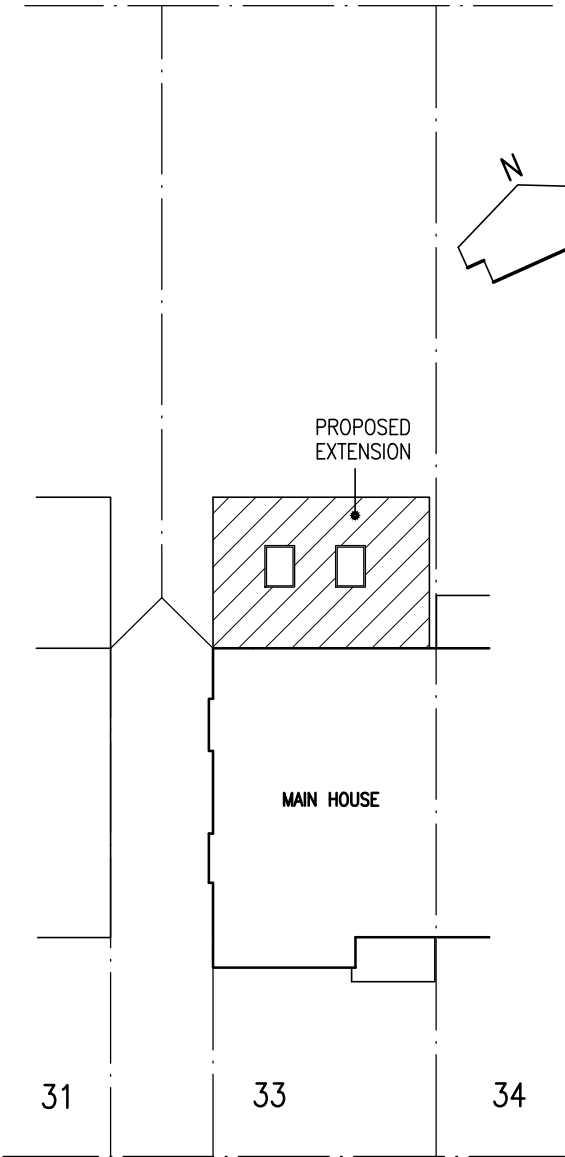

WINDSOR AVENUE

SITE PLAN
SCALE : 1/200

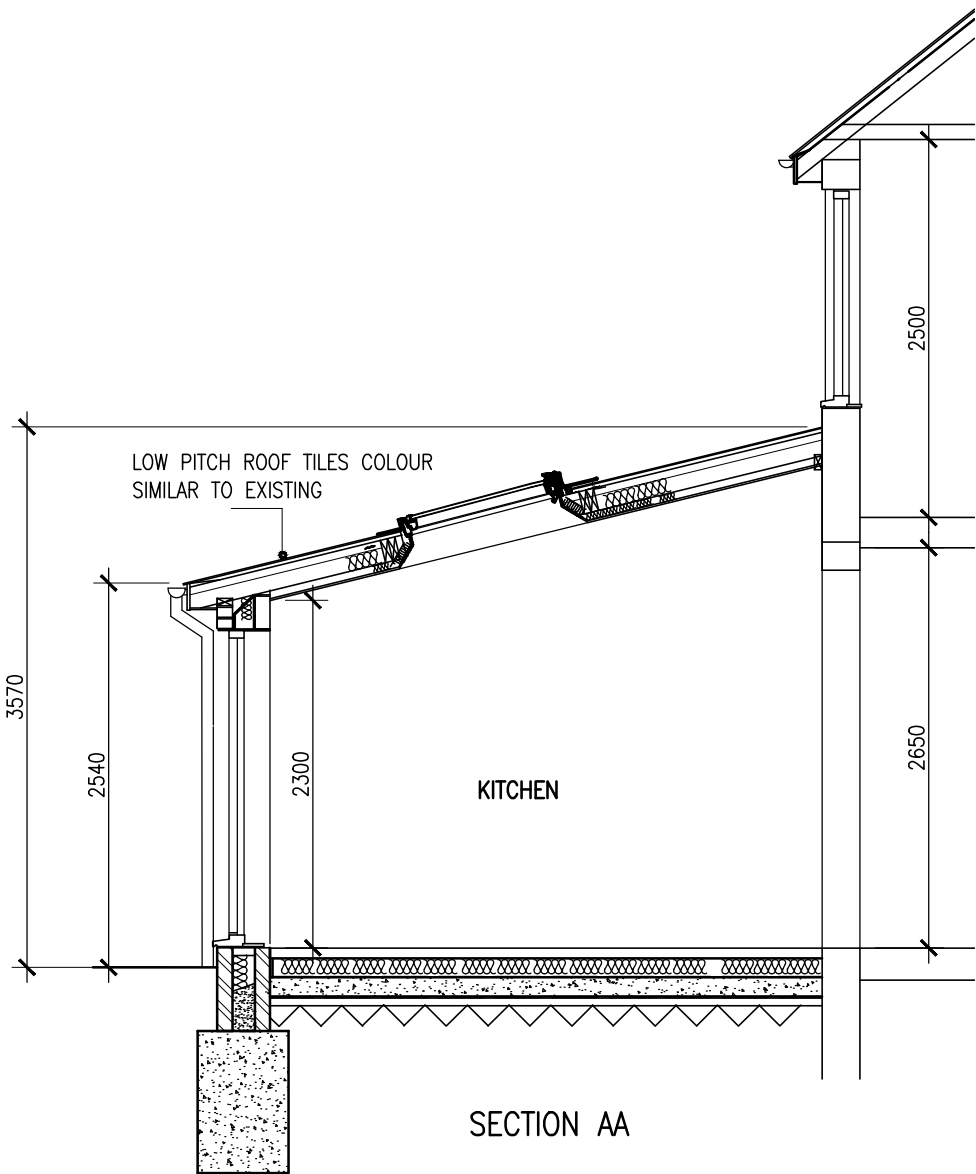

SECTION AA

Project
PROPOSED SINGLE STOREY REAR EXTENSION AT
33 WINDSOR AVENUE HILLINGDON UB10 9AT

Drawing
SITE PLAN, ELEVATIONS, SECTION

Scale
1/50,100,200 @ A3

Date
AUG. 2023
Drawn

Drawing No.
J/655/03