

External Signage Pack

5251 Hayes

Currys - Resite

Revision C (subject to planning approval)

Date :- 02-08-22

Store Planner :- AC

APPROVED

DRAWING SIGN OFF

| | | |
|---------------------------------|------------------|------------------------------------|
| OPERATIONS Pete Throp | DATE 26-09-22 | SIGNATURE WK 22 DRAWING MEETING |
| FORMAT & DESIGN Karl Sleeman | DATE 26-09-22 | SIGNATURE WK 22 DRAWING MEETING |
| CONSTRUCTION Mark Vickers | DATE - | SIGNATURE - |
| | DATE | SIGNATURE |
| | DATE | SIGNATURE |
| | DATE | SIGNATURE |

EXCEPTIONS TO PUBLISHED BENCHMARK

| AUTHORISED BY | DATE | NOTE |
|---------------|-------|-------|
| _____ | _____ | _____ |
| _____ | _____ | _____ |
| _____ | _____ | _____ |

REVISIONS

| DATE | NAME | AMENDMENTS |
|------------|-------|--|
| 22-09-2022 | AC | Rev 02 - Plan updated to suit comments from Site Scope visit. |
| 22-09-2022 | AC | Rev 02 - Plan updated to suit comments from Site Scope visit. |
| 22-09-2022 | AC | Rev A - Pack approved in WK22 Drawing Meeting. |
| 26-10-2022 | AC | Rev B - Images added to shopfront glazing, subject to contractor artwork. Black shopfront framing confirmed to be redecorated grey. |
| 27-01-2023 | AC | Rev C - RHS shopfront graphic vinyl removed from proposal following feedback from LA. |
| _____ | _____ | _____ |

ADVERTS APPLICATION REQUIRED

☒ YES

☐ NO

IF NO THEN REASON(S) WHY : -----





1 LOCATION PLAN
Scale : NTS

| | | |
|---|------------------|----------|
| <div><div>currys</div><div><small>Project Name Unit 3 Lombardy Retail Park Hayes, UB3 3EX</small></div></div> | | |
| HAYES | | |
| Unit 3 Lombardy Retail Park Hayes, UB3 3EX | | |
| EXTERNAL SIGNAGE PACK | | |
| STORE NUMBER | SCALE | DATE |
| 5251 | NTS | 02-08-22 |
| PROJECT NUMBER | REVISION | |
| HAYE5251 RS22 C01 | C | |
| DRAWN BY | DESIGN PRINCIPAL | VERSION |
| AC | | V2.0 |



1 LOCATION PLAN
Scale : NTS



T01 PARK TOTEM T01
EXISTING - DUAL SIDED



T02 PARK TOTEM T02
EXISTING - DUAL SIDED



T03 PARK TOTEM T03
EXISTING - DUAL SIDED



T01 PARK TOTEM T01
PROPOSED - DUAL SIDED



T02 PARK TOTEM T02
PROPOSED - DUAL SIDED



T03 PARK TOTEM T03
PROPOSED - DUAL SIDED

currys

Project Name

Project Location

Project Ref

HAYES

Store Name

Unit 3 Lombardy Retail Park

Hayes, UB3 3EX

Project Name

EXTERNAL SIGNAGE PACK

Store Number

5251

Scale

NTS

Date

02-08-22

Project Number

HAYE5251 RS22 C01

Revision

C

Drawn By

AC

Signature Principles Version

V2.0



1 FRONT ELEVATION
EXISTING



2 REAR ELEVATION
EXISTING

PROPOSED ELEVATIONS

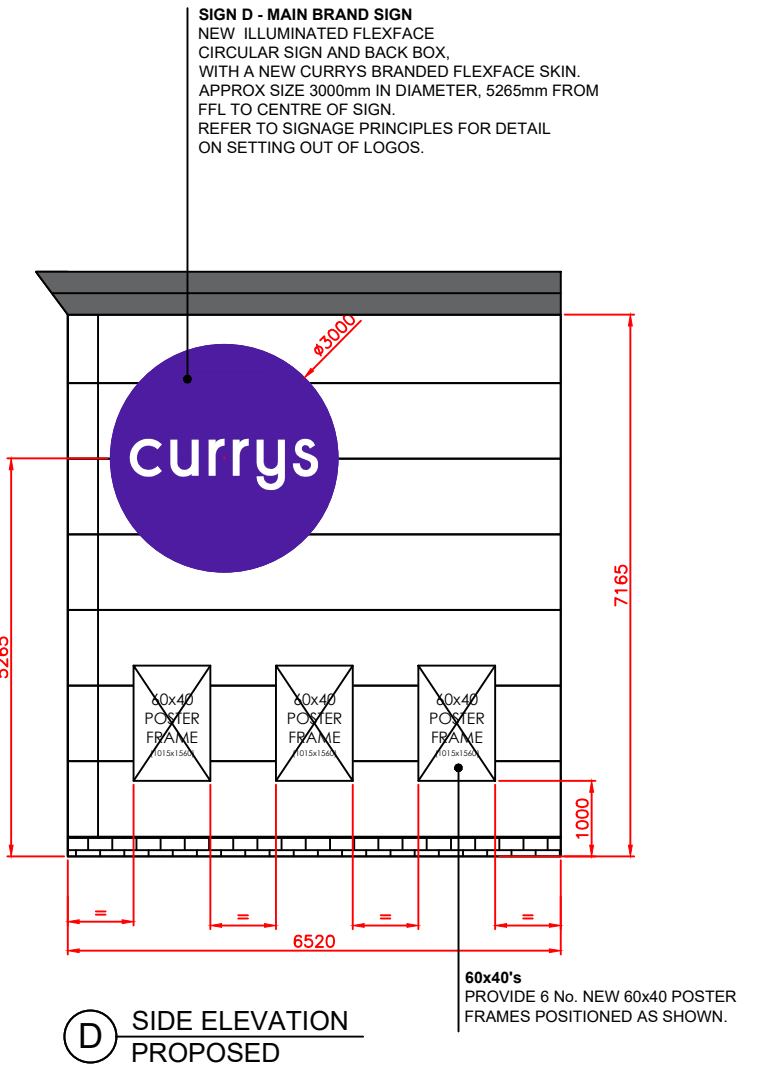

A

FRONT ELEVATION

PROPOSED

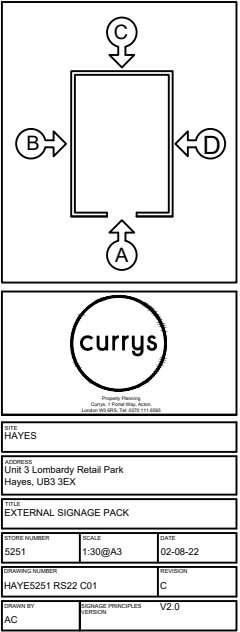

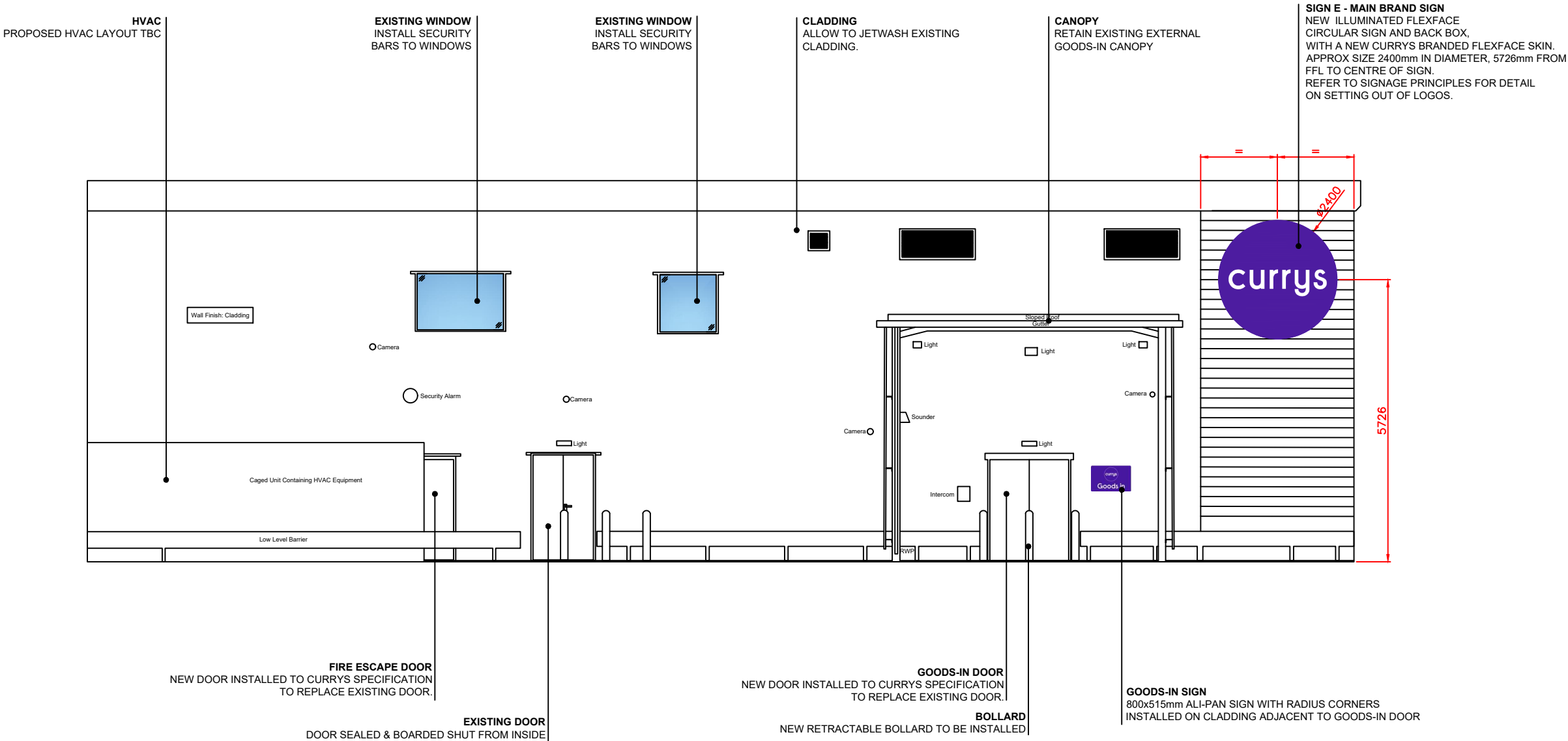

DISCLAIMER:-
ALL DIMENSIONS ARE TO BE CHECKED
ON SITE PRIOR TO SIGNAGE MANUFACTURE.

PROPOSED ELEVATIONS

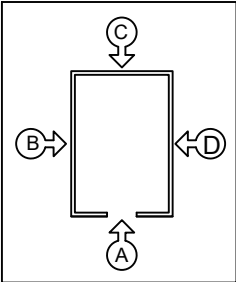

C REAR ELEVATION
PROPOSED





Project Name
Unit 3 Lombardy Retail Park
Hayes, UB3 3EX

| | | |
|-----------------------|----------------------------|----------|
| EXTERNAL SIGNAGE PACK | | |
| STORE NUMBER | SCALE | DATE |
| 5251 | 1:30@A3 | 02-08-22 |
| PROJECT NUMBER | REVISION | |
| HAYE5251 RS22 C01 | C | |
| DRAWN BY | SIGNAGE PRINCIPLES VERSION | |
| AC | V2.0 | |

PROPOSED SHOPFRONT

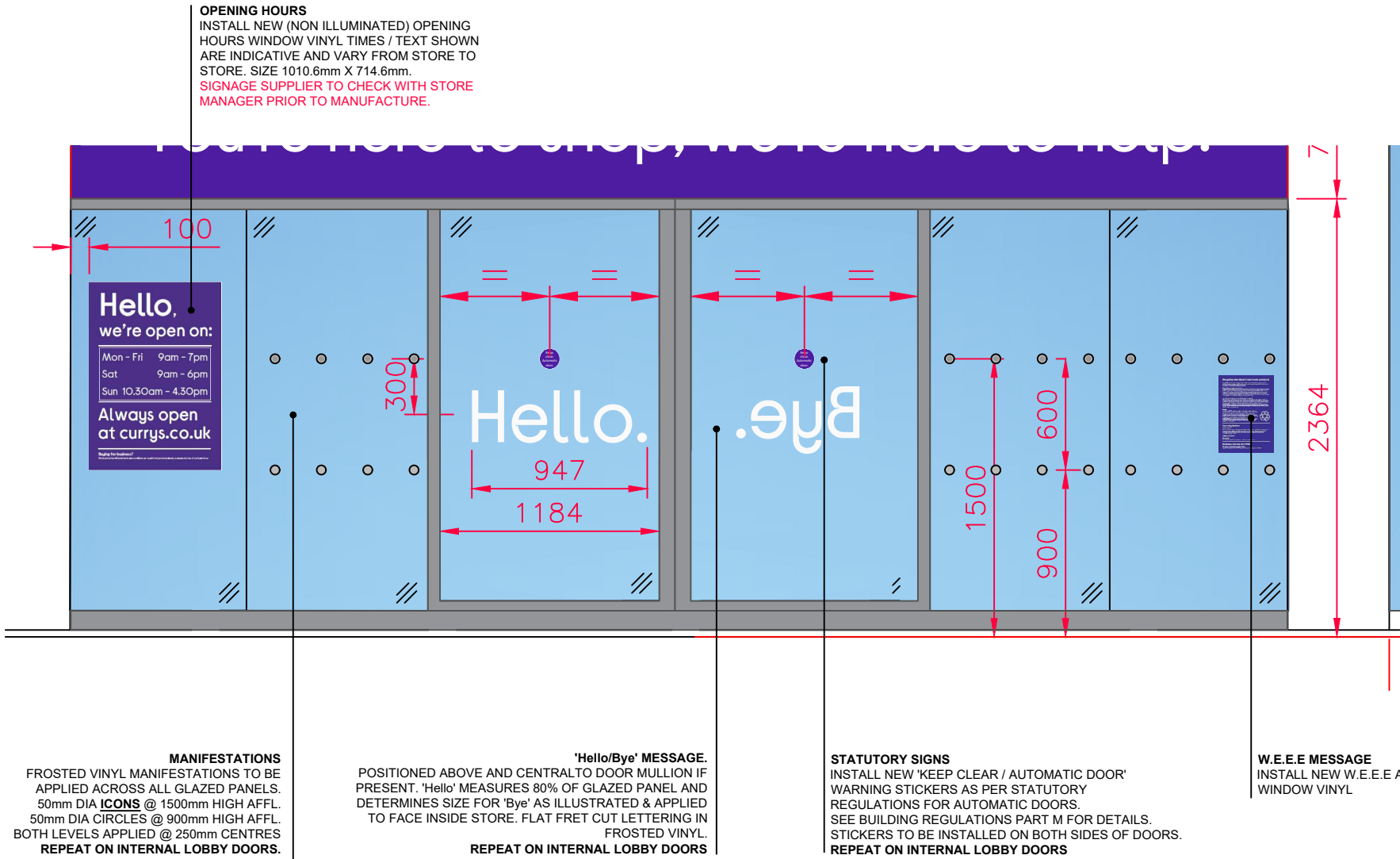

A FRONT ELEVATION
PROPOSED

NO SMOKING SIGN
SMOKE-FREE PREMISES SIGN SHOULD BE AT LEAST A5 IN SIZE - (210MM X 148MM) WINDOW VINYL. SIGN TO BE INSTALLED INTERNALLY TYPICALLY MOUNTED ON COLUMNS, EITHER JUST INSIDE THE LOBBY (IF PRESENT) OR ON THE SHOP FLOOR IN THE VICINITY OF THE ENTRANCE AND SHOULD BE EASILY SEEN UPON ENTERING THE STORE.



ASSISTANCE DOGS SIGN
SHOULD BE AT LEAST A5 IN SIZE - (210MM X 148MM) WINDOW VINYL. SIGN TO BE INSTALLED INTERNALLY TYPICALLY MOUNTED ON COLUMNS, EITHER JUST INSIDE THE LOBBY (IF PRESENT) OR ON THE SHOP FLOOR IN THE VICINITY OF THE ENTRANCE AND SHOULD BE EASILY SEEN UPON ENTERING THE STORE.



GOODS-IN SIGN
NEW GOODS-IN SIGN TO BE LOCATED ADJACENT TO GOODS-IN DOOR LOCATION. SIZE AS PER SIGNAGE PRINCIPLES (515mm x 800mm).

