

Proposed 3D View 1

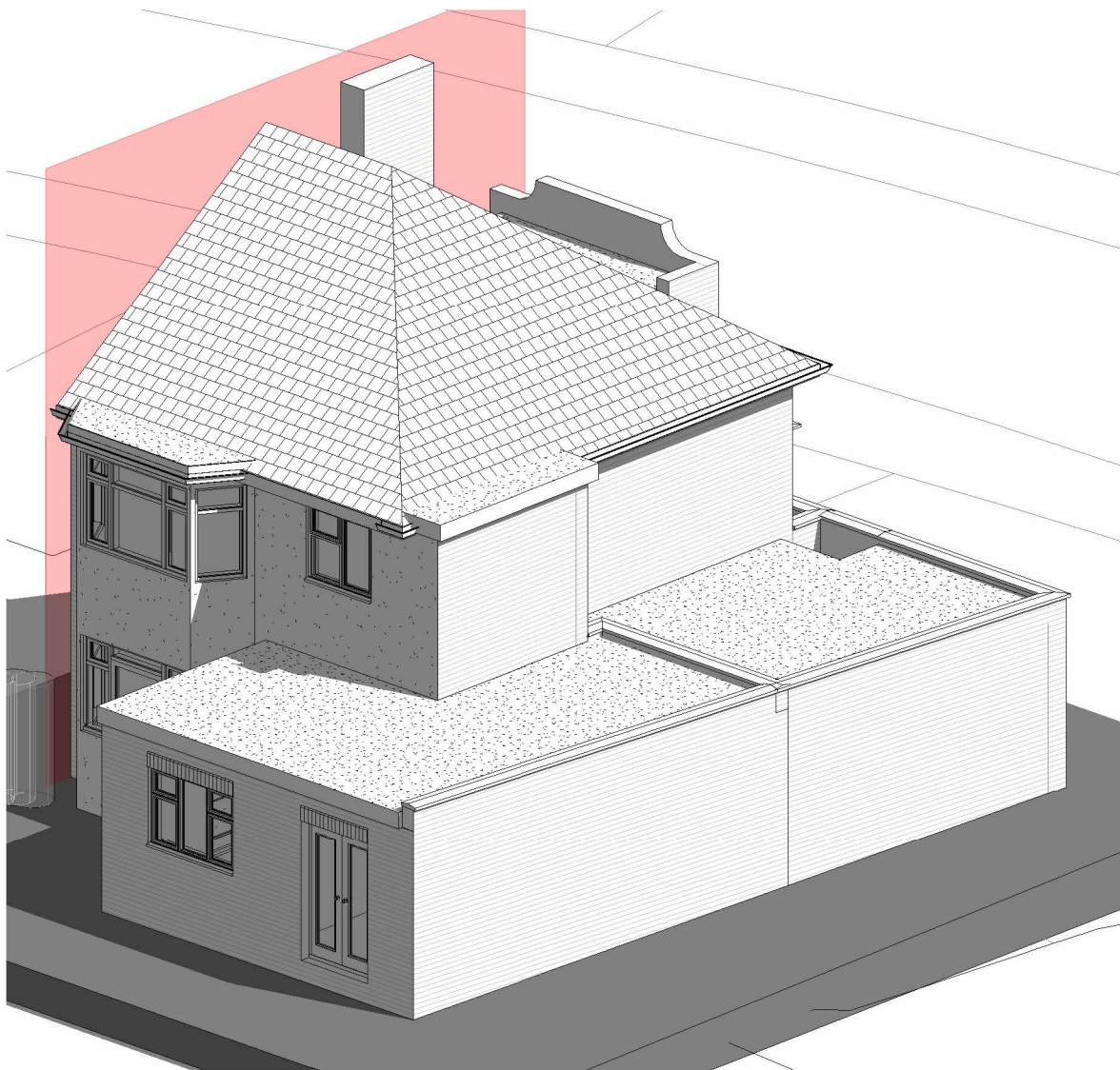

Proposed 3D View 2

1 Initial Issue 19/11/25

REV DESCRIPTION DRWN CHKD DATE

REVISIONS

DRAWING ISSUE STATUS:

PRELIMINARY ☐ CLIENT APPROVAL ☐ PLANNING ☒
BUILDING REGS ☐ TENDER ☐ CONSTRUCTION ☐ AS-BUILT ☐

NOTE
This drawing must not be reissued, loaned or copied without the written consent of Quatrefoils Ltd. (the originator).
All errors, omissions, discrepancies should be reported to the originator immediately.
All dimensions to be checked before site fabrication by the contractor, his subcontractor or supplier. Do not scale plans - use figure or grid dimensions where given.
Any deviation from the drawing to be reported to the originator immediately.
The Principal Contractor shall carry out a risk assessment of the proposed work and liaise with the principal designer before works commence if there is any doubt as to being able to complete the project in a safe manner compliant with the Construction Design and Management Regulations 2015. All works to comply with the relevant British Standards, Codes of Practice and the Building Regulations.

QUATREFOILS
Chartered Surveyors and Construction Consultants

QUATREFOILS LTD
BROOK HOUSE, 54A COWLEY MILL ROAD
UXBRIDGE, MIDDLESEX, UB8 2FX

TELEPHONE +44 (0)20 3475 3257
EMAIL INFO@QUATREFOILS.CO.UK
WEB WWW.QUATREFOILS.CO.UK

PROJECT: 12 Pamela Gardens
Pinner
HA5 2QU

TITLE: Proposed 3D CGI

SCALE: @ A3

DATE: NOVEMBER 2025

DRAWN: SC

CHECKED: RM

JOB NO. PROJ/3239 DRAWING NO. 008 REV: 1