

Ground Floor

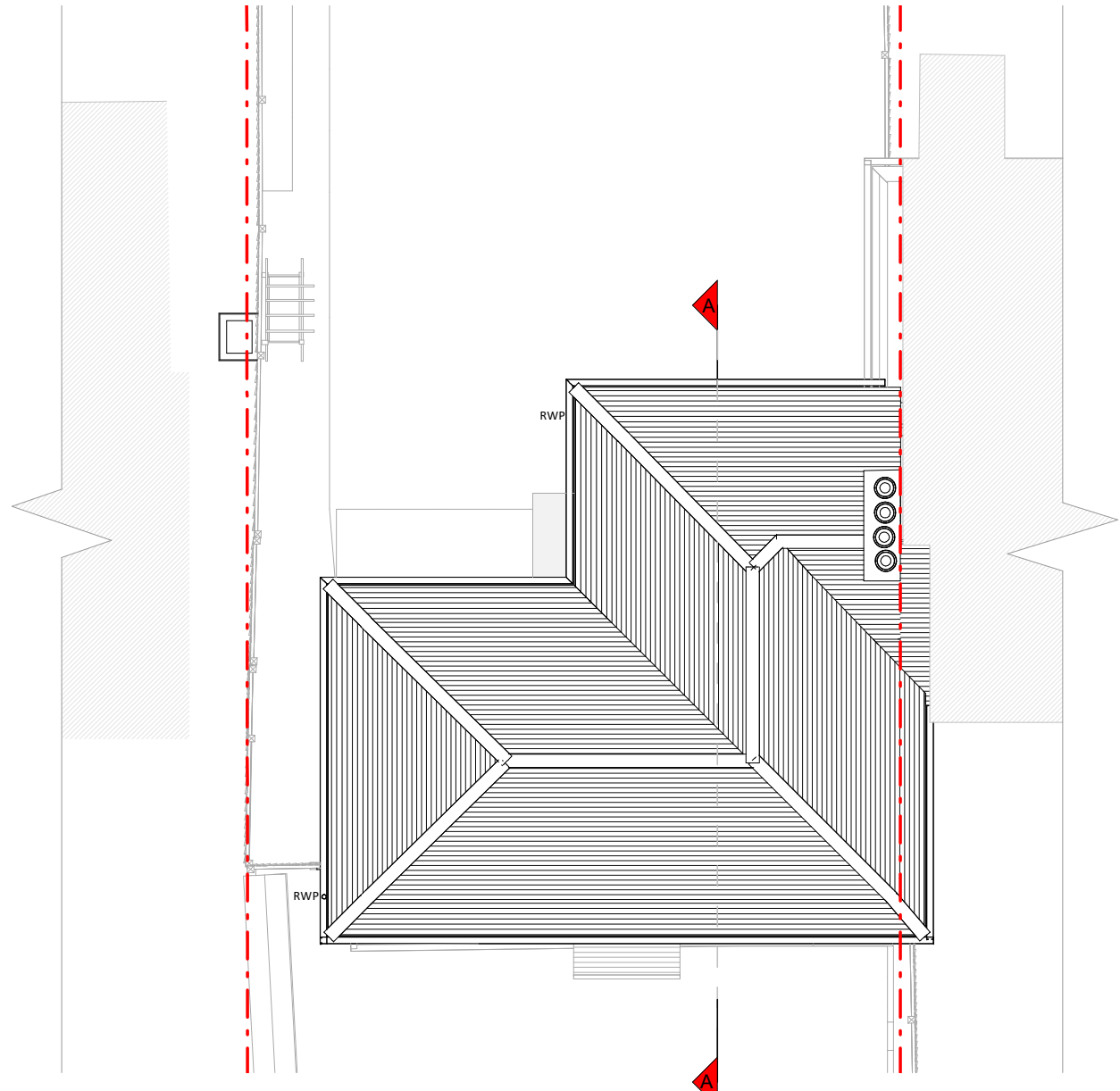

Roof Plan



Front Elevation



Right Side Elevation



Rear Elevation



Left Side Elevation

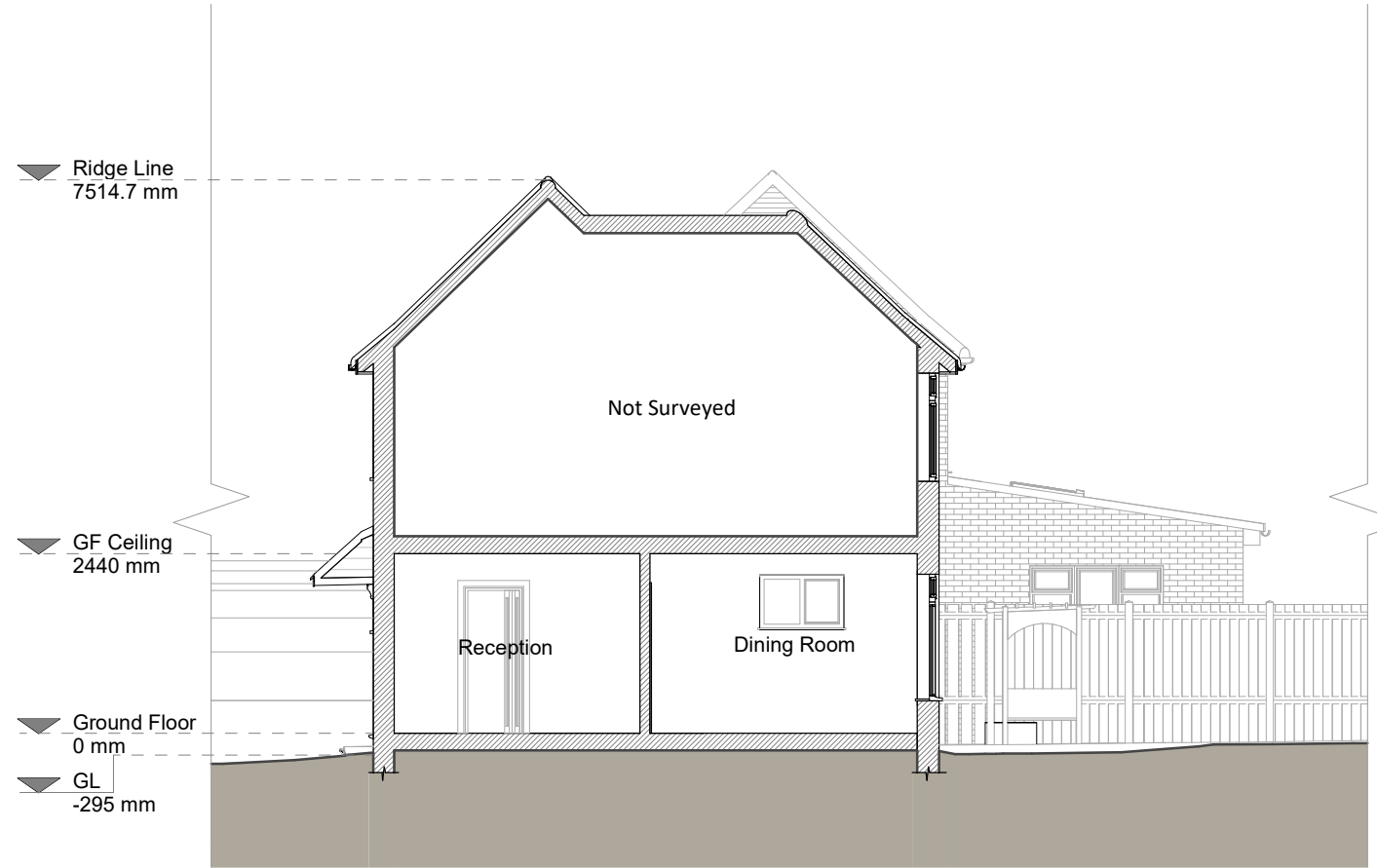

Section A - A

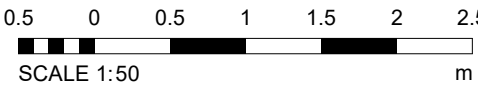

Copyright in the design and this drawing is the property of RESI. Reproduction in whole or in part without the written consent of RESI is prohibited. This drawing must be read in conjunction with all other relevant documentation and drawings.

RESI accepts no liability for any expenses, loss or damage of whatsoever nature and however arising from any variations which have not been referred to them and their approval obtained.

Print not to actual scale. Do not scale from this drawing, with figures dimensions are to be used. All dimensions to be cross checked on site prior to construction and construction. Any discrepancies to be reported to RESI immediately.

Finishing Materials

Brickwork / Walls - Red brick walls
Pitched roof - Concrete tiles
Windows - Brown uPVC windows
Doors - Timber / composite
RWP / Gutter / Fascia - Black uPVC downpipes, guttering and white painted timber fascias

KEY

Existing walls - Red dashed line
Existing furniture - Blue dashed line
Level line - Blue dashed line
1.5m head height - Blue dashed line
1.8m head height - Blue dashed line

Revision

Rev	Notes	Date
A	Planning Issue	22/09/2022

RESI
Grow your home

Job Title
Non-Material Amendment to application reference 50855/APP/2022/2011 for rear facade alterations at 20 Addison Way, HA6 1SY

Drawing Status
Planning

Client
Amit Manandhar

Drawing Title
Existing Drawings

Scale	Drawn
1:100 @ A1	BN

Date	Checked
Sep 2022	LQ

Drawing No.	Rev
8149018-1100	A

Copyright in the design and this drawing is the property of RESI. Reproduction in whole or in part is forbidden without written sanction of RESI. This drawing must be read in conjunction with all other relevant documentation and drawings.

RESI accepts no liability for any expense, loss or damage of whatsoever nature and however arising from any variation which has not been referred to them and their approval obtained.

Print out to actual scale. Do not scale from this drawing, only figured dimensions are to be used. All dimensions to be cross-checked on-site prior to manufacture and construction. Any discrepancies to be reported to RESI immediately.

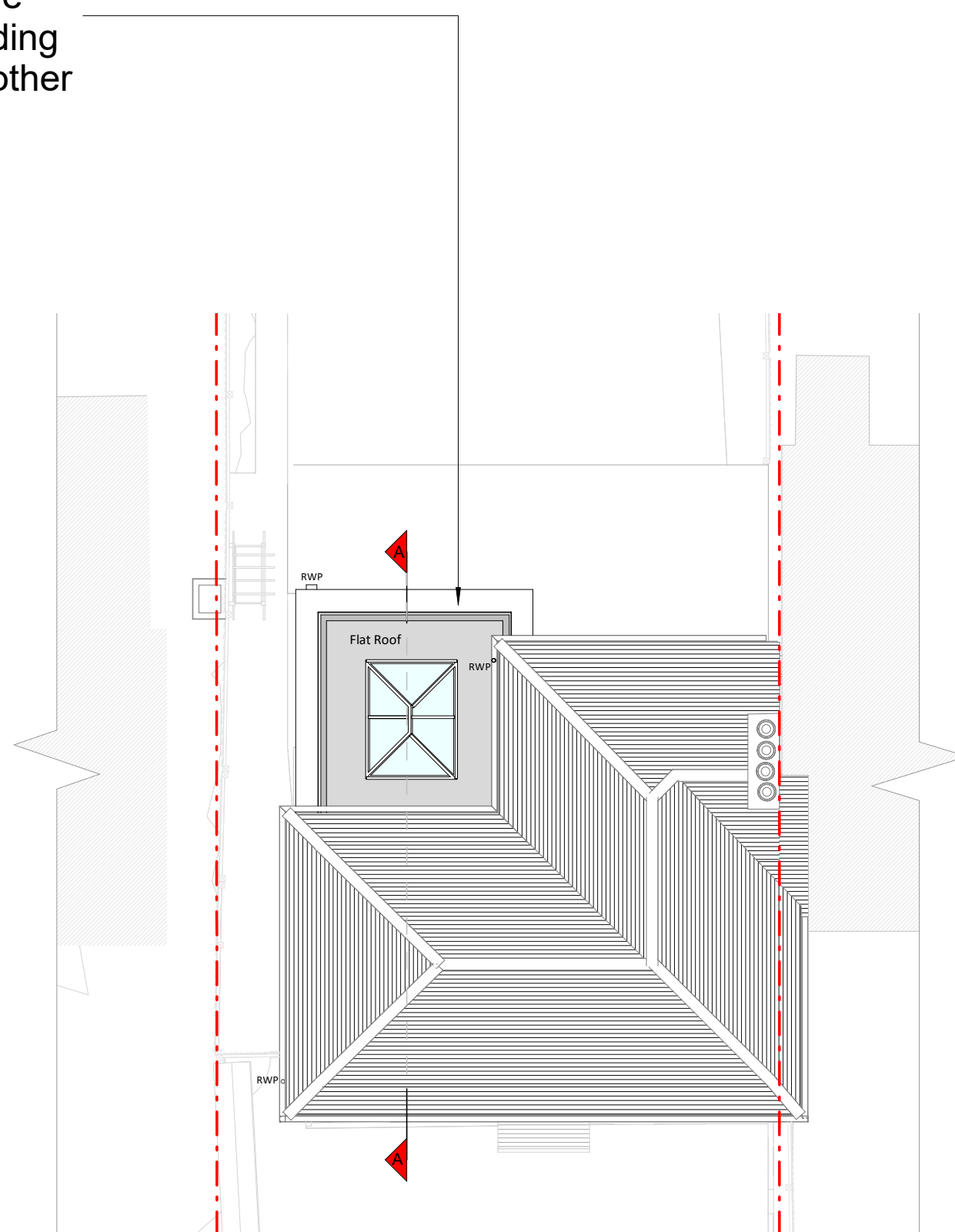

Roof Plan

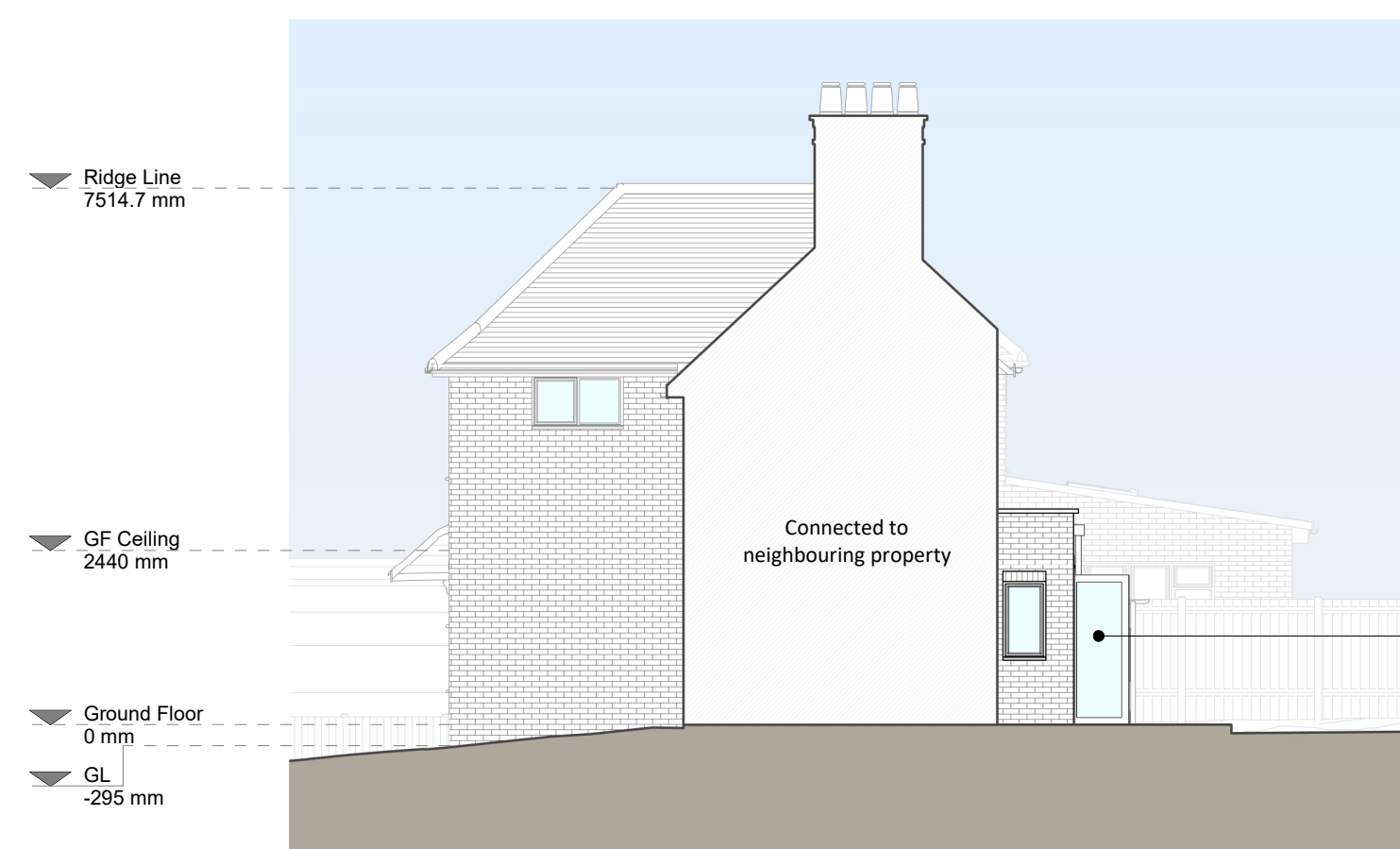

Right Side Elevation

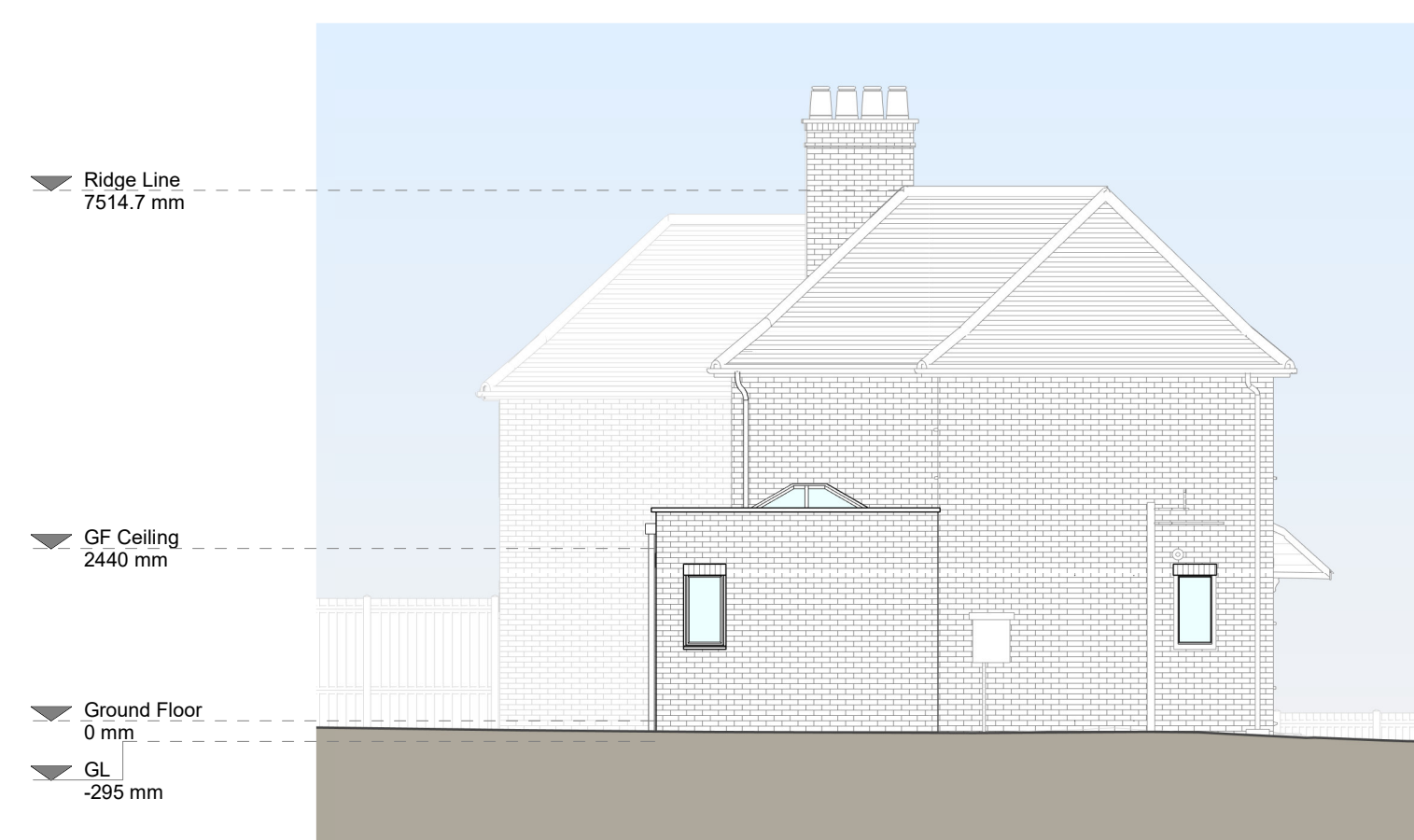

Left Side Elevation

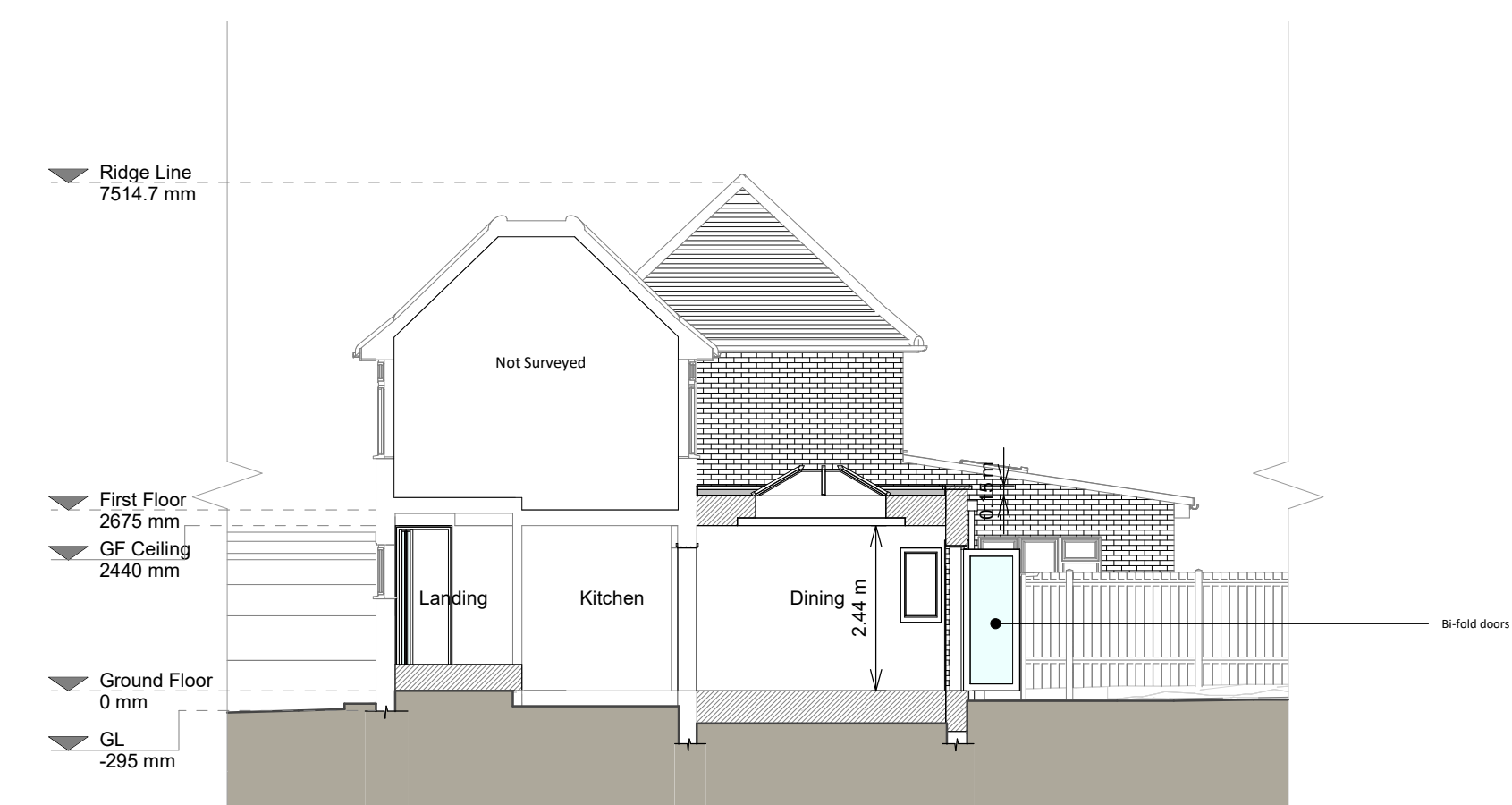

Section A-A

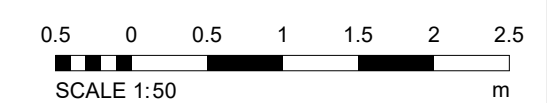

Proposed Materials:

Brickwork / Walls - Red brick walls to match the existing











Flat roof - Fibreglass Grey Anthracite

Windows - Grey Anthracite uPVC

Doors - Grey Anthracite uPVC glazed bi-fold doors and french patio doors

RWP / Gutter / Fascia - Black uPVC downpipes, guttering and white painted timber fascias to match the existing

KEY

	Existing walls		Boundary line
	Proposed walls		Proposed beam
	Proposed furniture		Proposed drainage
	Proposed staircase		Existing removed
	Proposed rooftop		1.5m head height
			1.8m head height

[illegible]

Job Title
Non-Material Amendment to application reference 50855/APP/2022/2011 for rear facade alterations at 20 Addison Way, HA6 1SY

Drawing Status	Planning
Client	Amit Manandhar

Drawing Title Proposed Drawings	
Scale 1 : 100 @ A1	Drawn BN
Date Sep 2022	Checked LQ
Drawing No. B149018-3100	Rev A