

1 PROPOSED FRONT ELEVATION
1:50 @ A1, 1:100 @ A3

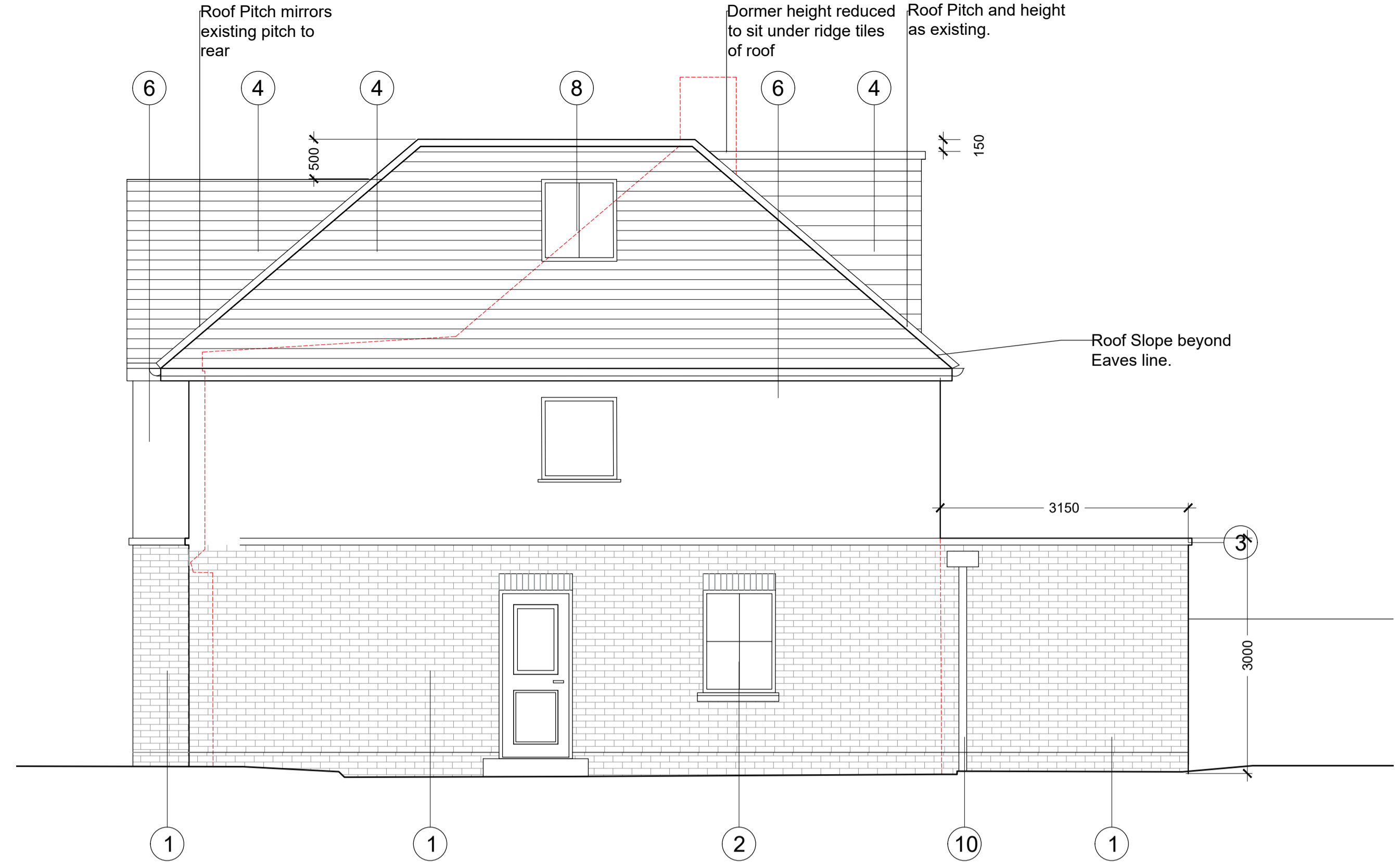

3 PROPOSED SIDE / WEST ELEVATION
1:50 @ A1, 1:100 @ A3



2 PROPOSED REAR ELEVATION
1:50 @ A1, 1:100 @ A3

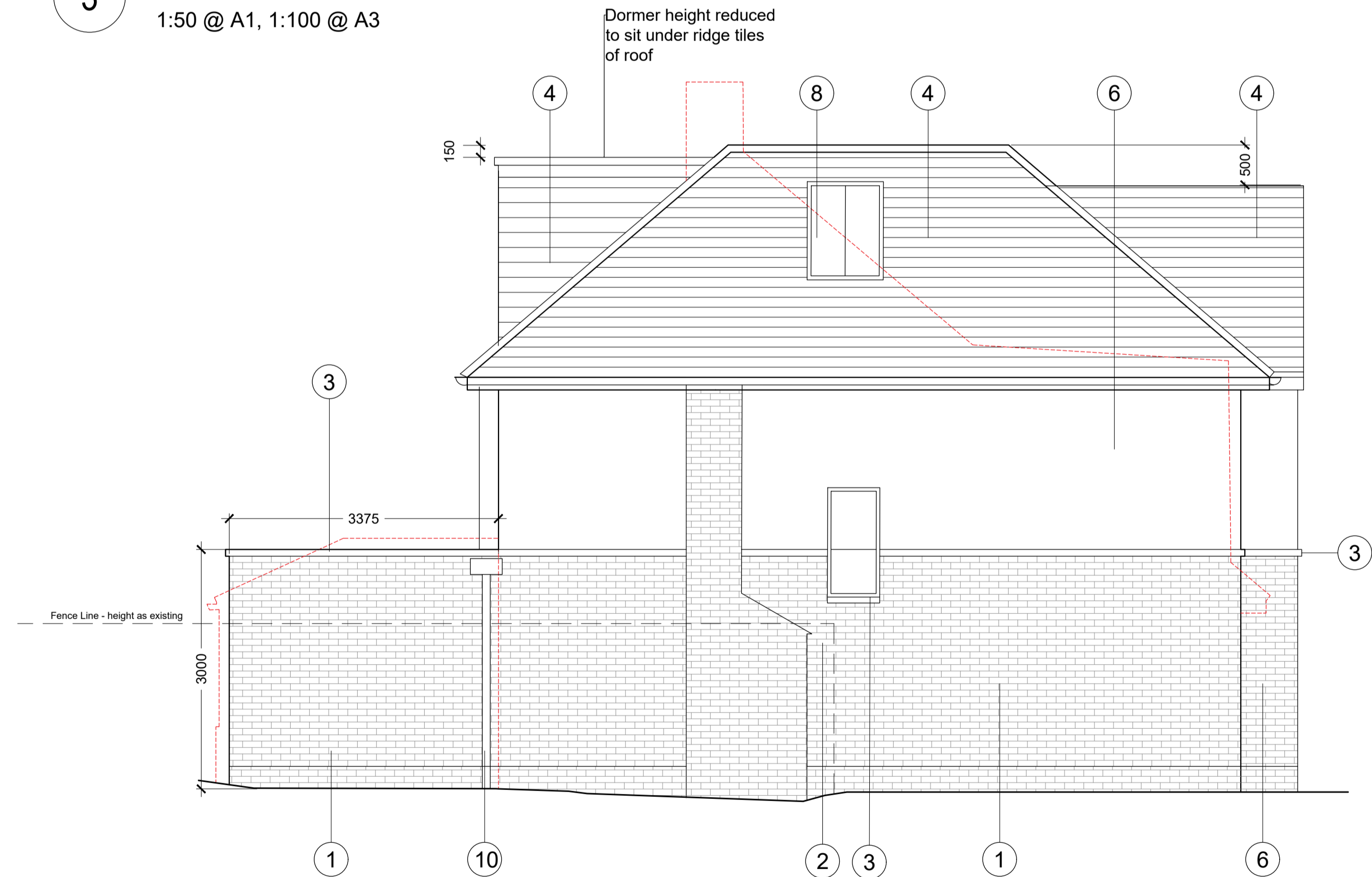

4 PROPOSED SIDE / EAST ELEVATION ALONG THE RIDGEWAY
1:50 @ A1, 1:100 @ A3

NOTES

SCALING FOR PLANNING PURPOSES ONLY.
ALL DIMENSIONS AND LEVELS TO BE CHECKED ON SITE.
WORK TO BE CARRIED OUT IN ACCORDANCE WITH BYE-LAWS AND REGULATIONS OF LOCAL AUTHORITIES AND STATUTORY UNDERTAKERS.

THIS DRAWING MAY INCORPORATE INFORMATION FROM OTHER PROFESSIONALS. WE CANNOT ACCEPT RESPONSIBILITY FOR THE INTEGRITY AND ACCURACY OF SUCH INFORMATION. DRAWINGS, SPECIFICATIONS AND SCHEDULES ARE TO BE READ IN CONJUNCTION WITH ALL RELEVANT ARCHITECTS AND CONSULTANTS DRAWINGS AND SPECIFICATIONS.

PRINT PDF OF THE DWG IN ACTUAL SIZE.

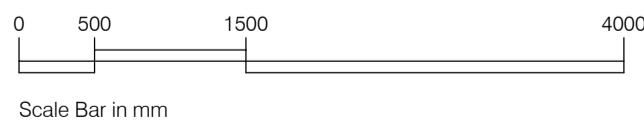

DEMOLITION NOTED IN RED DASHED LINE

Materials Key - See Seperate Outline Specification for more details

- Brickwork - Red brick in stretcher bond with soldier course as decorative frieze over windows & doors to lower level.
- New Aluminium framed Windows & Doors (obscured glazing to side elevation)
- New Stone/Composite Cills, Door Surrounds, Coping/Feature Banding
- New Grey Clay Roof Tiles and Hip Bonnets
- Replaced Timber fencing to boundary - Slatted
- Render - White with base drip detail
- Glazed safety screen
- Velux Rooflights
- New External Lighting
- New Rainwater goods - PPC Aluminium

REV NOTES

REV	NOTES	DATE	BY
-	PRE PLANNING - FIRST ISSUE	23.06.2023	DF
-	ELEVATION MATERIAL AMMENDMENTS - CLIENT REVIEW	05.10.2023	DF
-	PLANNING	07.10.2023	DF
A	PLANNING - ALTERATIONS TO DORMER HEIGHT (REDUCED)	17.11.2023	DF
B	PLANNING - Revision - Extension Dimension	04.12.2023	DF

DATE

BY

STATUS

PLANNING

PROJECT

24 OLD HATCH MANOR
RUISLIP

TITLE

PROPOSED ELEVATIONS

Furniss Architecture and Design
London, SW8 1NA

e: darren.furniss@gmail.com

t: 07900624547

SCALE AT A1: 1:50

| SCALE AT A3: 1:100

DWG NUM OHM24_P03

REV B