

0 PROPOSED GROUND FLOOR PLAN
1:50 @ A1, 1:100 @ A3

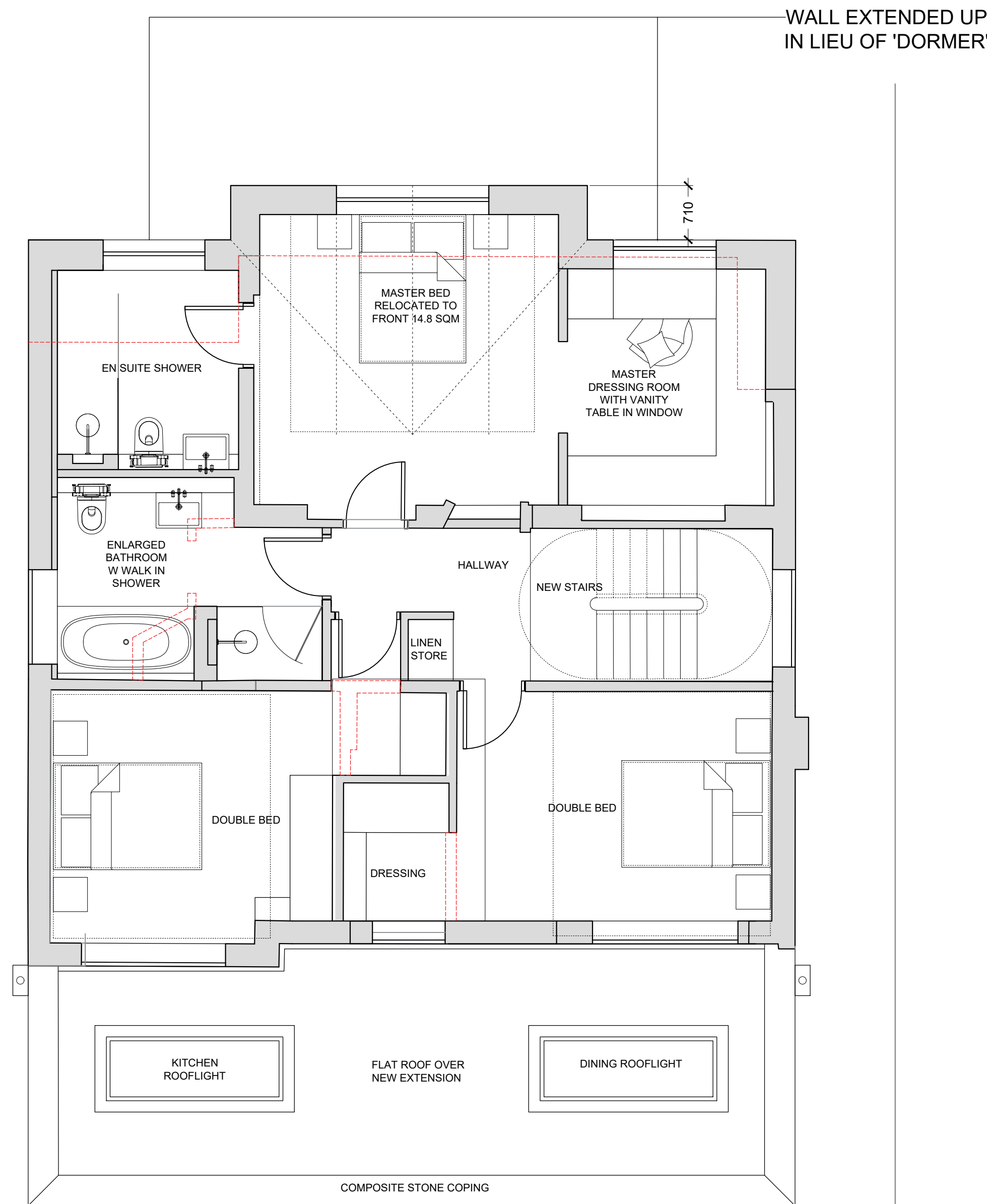

1 PROPOSED FIRST FLOOR PLAN
1:50 @ A1, 1:100 @ A3

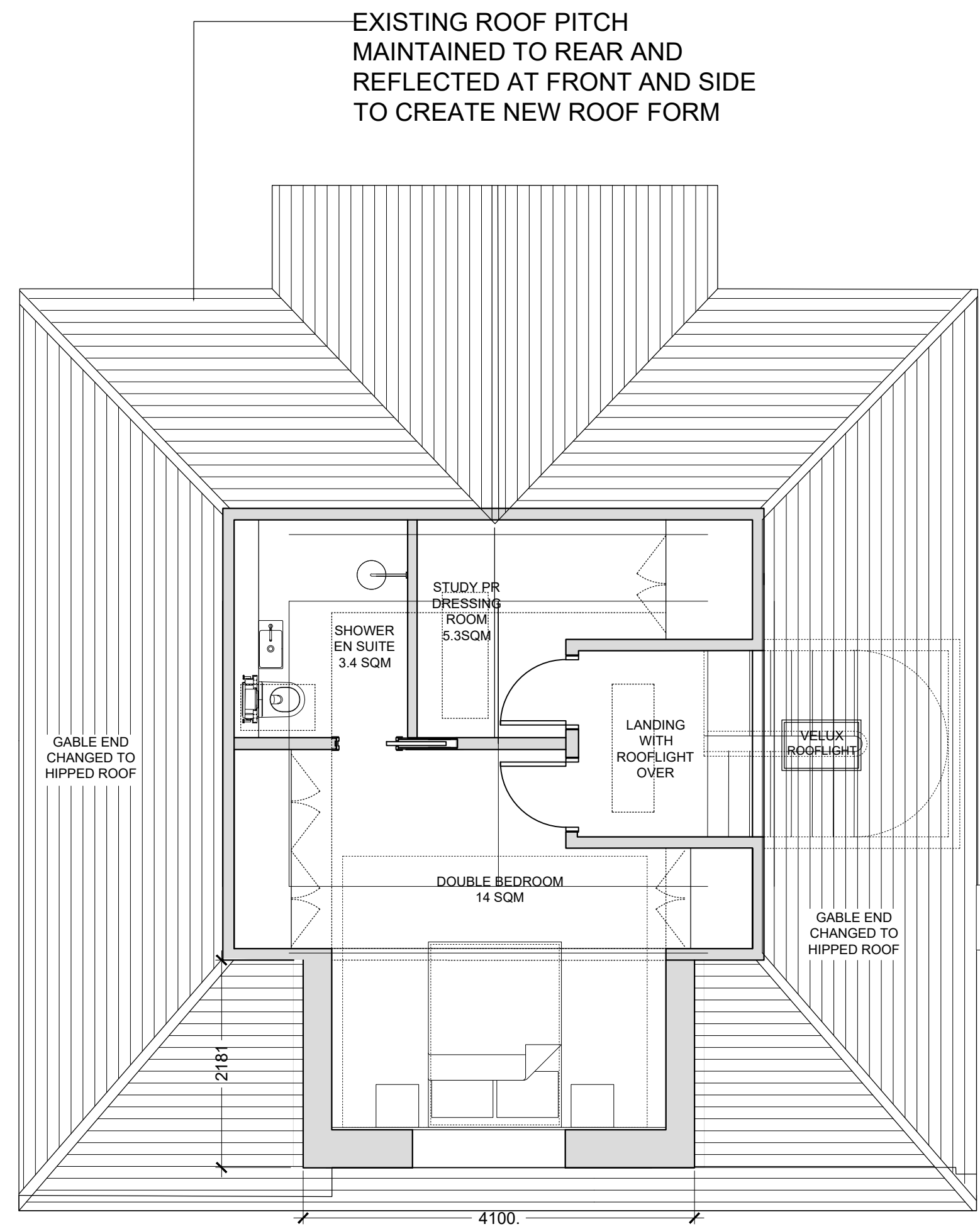

2 PROPOSED ROOF PLAN
1:50 @ A1, 1:100 @ A3

NOTES

SCALING FOR PLANNING PURPOSES ONLY.
ALL DIMENSIONS AND LEVELS TO BE CHECKED ON SITE.
WORK TO BE CARRIED OUT IN ACCORDANCE WITH BYE-LAWS AND REGULATIONS OF LOCAL AUTHORITIES AND STATUTORY UNDERTAKERS.
THIS DRAWING MAY INCORPORATE INFORMATION FROM OTHER PROFESSIONALS. WE CANNOT ACCEPT RESPONSIBILITY FOR THE INTEGRITY AND ACCURACY OF SUCH INFORMATION. DRAWINGS, SPECIFICATIONS AND SCHEDULES ARE TO BE READ IN CONJUNCTION WITH ALL RELEVANT ARCHITECTS AND CONSULTANTS DRAWINGS AND SPECIFICATIONS.

PRINT PDF OF THE DWG IN ACTUAL SIZE.

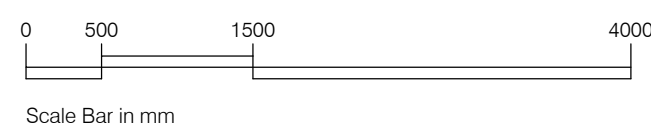

DEMOLITION NOTED IN RED DASHED LINE

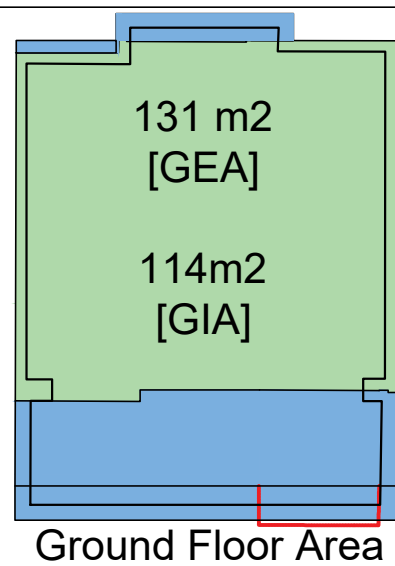

Ground Floor Area

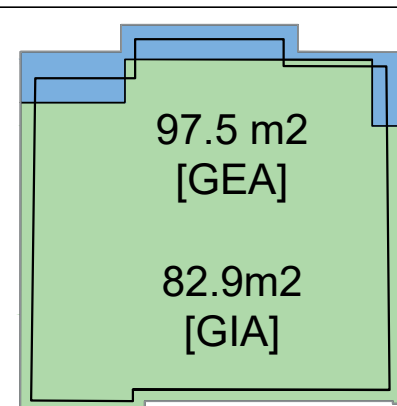

First Floor Area

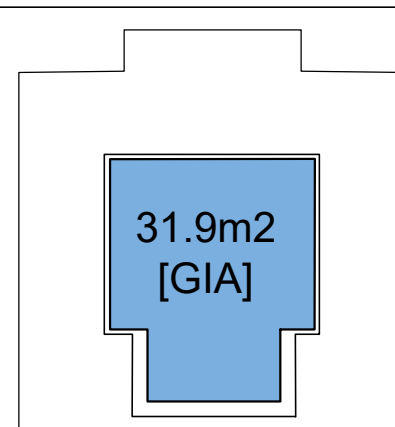

Loft Area

REV	NOTES	DATE	BY
-	PRE PLANNING - FIRST ISSUE	23.06.2023	DF
-	PLANNING - FRONTAGE REDUCED	07.10.2023	DF
A	PLANNING - Dormer Width reduction	17.11.2023	DF
B	PLANNING - Revision - Extension Dimension	04.12.2023	DF

DATE	BY
23.06.2023	DF
07.10.2023	DF
17.11.2023	DF
04.12.2023	DF

STATUS
PLANNING

PROJECT
24 OLD HATCH MANOR
RUISLIP

TITLE
PROPOSED PLANS

Furniss Architecture and Design
London, SW8 1NA
e: darren.furniss@gmail.com

t: 07900624547

SCALE AT A1: 1:50

| SCALE AT A3: 1:100

DWG NUM OHM24_P02

REV B