

1 DETAILED SITE BLOCK PLAN - PROPOSED
1:200@A3, 1:100@A1

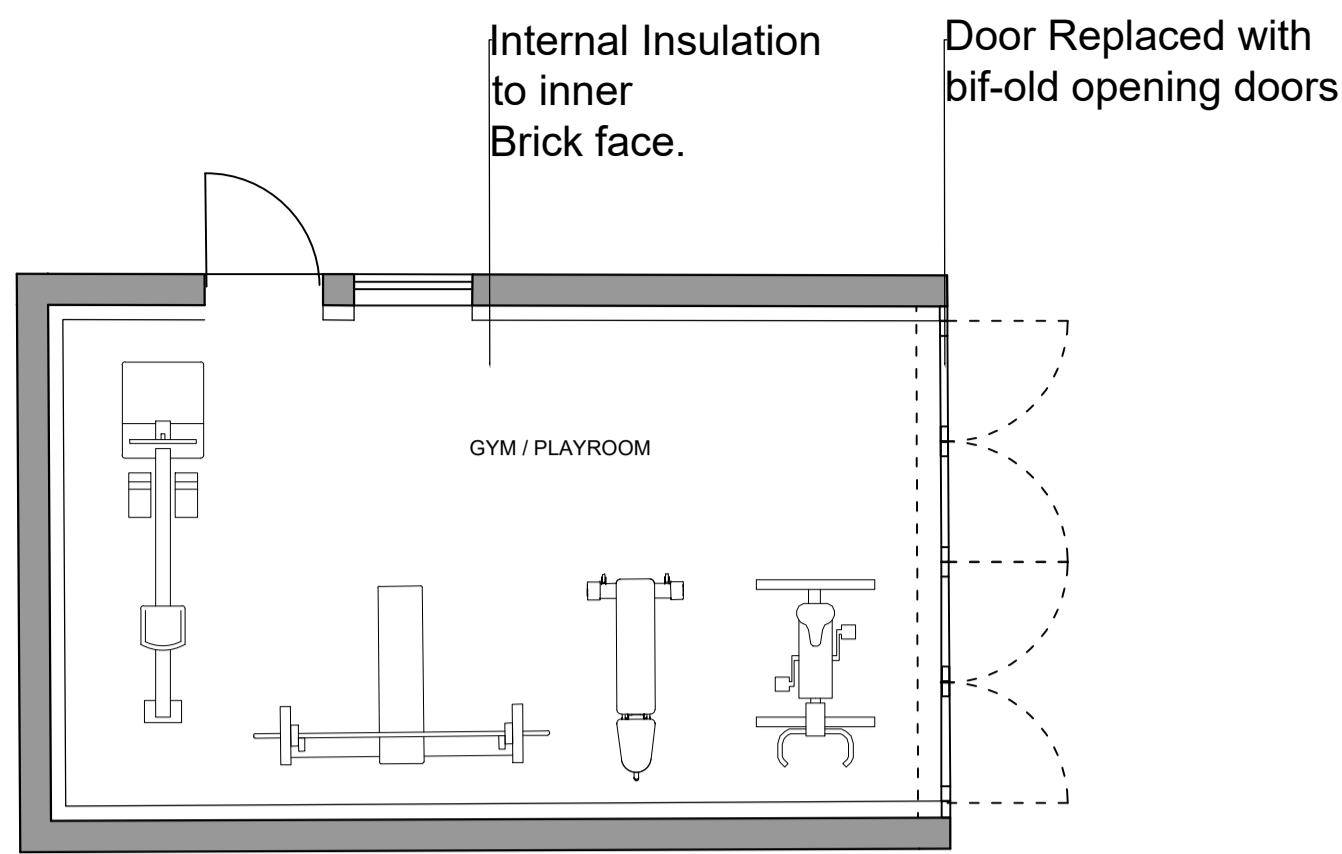

2 GARAGE PLAN AS PROPOSED
1:100@A3, 1:50@A1

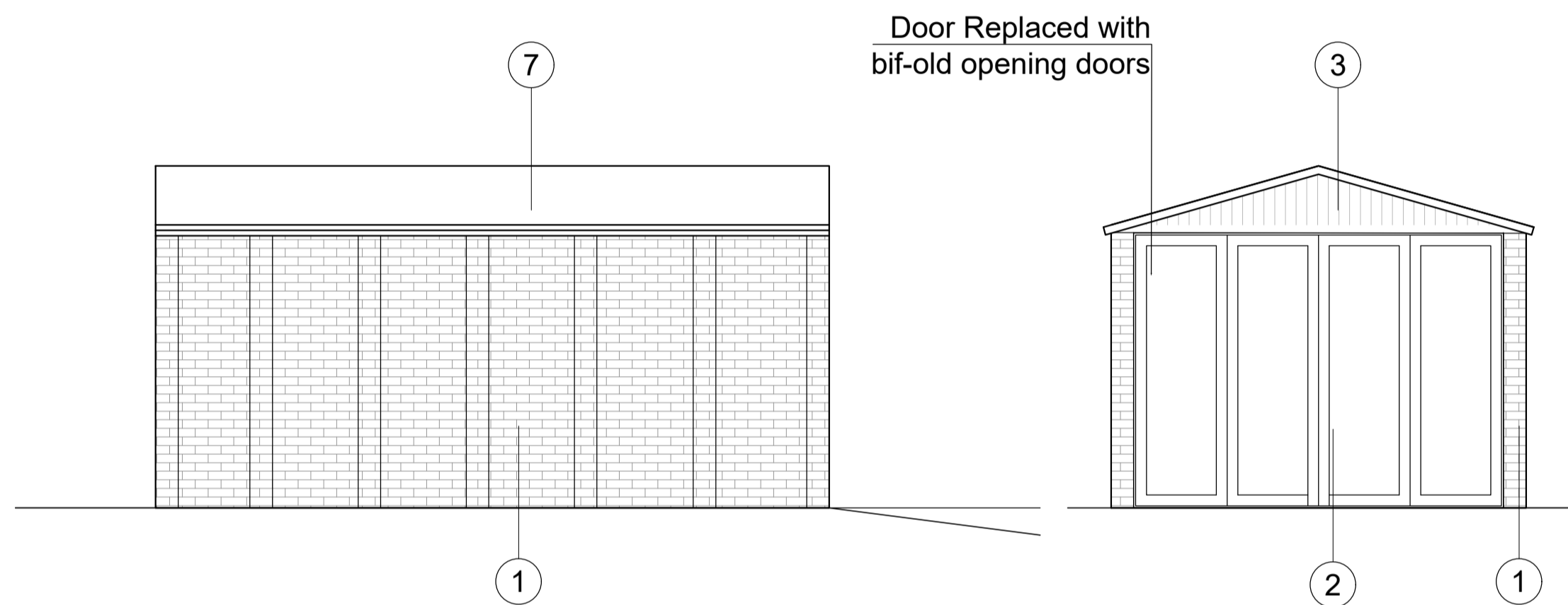

3 GARAGE South Elevation Proposed
1:100@A3, 1:50@A1

4 GARAGE East / Street Elevation
1:100@A3, 1:50@A1

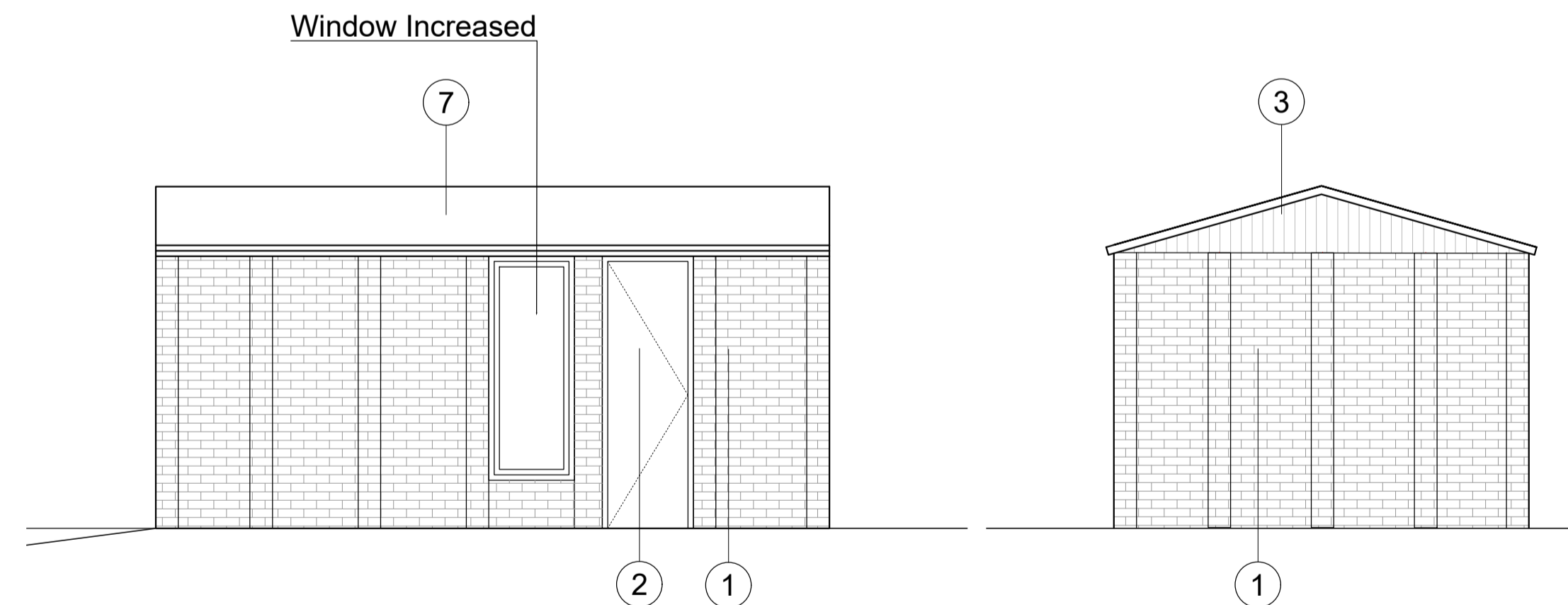

5 GARAGE North Elevation
1:100@A3, 1:50@A1

6 GARAGE West / Rear Elevation
1:100@A3, 1:50@A1

NOTES

SCALING FOR PLANNING PURPOSES ONLY.

ALL DIMENSIONS AND LEVELS TO BE CHECKED ON SITE.

WORK TO BE CARRIED OUT IN ACCORDANCE WITH BYE-LAWS AND REGULATIONS OF LOCAL AUTHORITIES AND STATUTORY UNDERTAKERS.

THIS DRAWING MAY INCORPORATE INFORMATION FROM OTHER PROFESSIONALS. WE CANNOT ACCEPT RESPONSIBILITY FOR THE INTEGRITY AND ACCURACY OF SUCH INFORMATION. DRAWINGS, SPECIFICATIONS AND SCHEDULES ARE TO BE READ IN CONJUNCTION WITH ALL RELEVANT ARCHITECTS AND CONSULTANTS DRAWINGS AND SPECIFICATIONS.

PRINT PDF OF THE DWG IN ACTUAL SIZE.

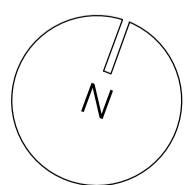
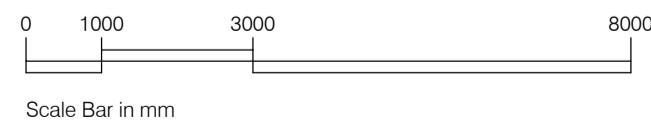

Materials Key - Garage

- Brickwork - Red brick in stretcher bond
- Aluminium Windows & Bifold Doors
- Timber Cladding & Fascia
- Slate Roof to Match House

REV NOTES

- PRE PLANNING - FIRST ISSUE
- PLANNING

DATE BY

30.05.2023 DF
07.10.2023 DF

STATUS

PLANNING

PROJECT

24 OLD HATCH MANOR
RUISLIP

TITLE

DETAILED PROPOSED SITE BLOCK PLAN
& PROPOSED GARAGE DETAILS

Furniss Architecture and Design
London, SW8 1NA

e: darren.furniss@gmail.com

t: 07900624547

SCALE AT A1: 1:100

| SCALE AT A3: 1:200

DWG NUM OHM24_P01

REV -