

2 GARAGE PLAN AS EXISTING  
1:100@A3, 1:50@A1

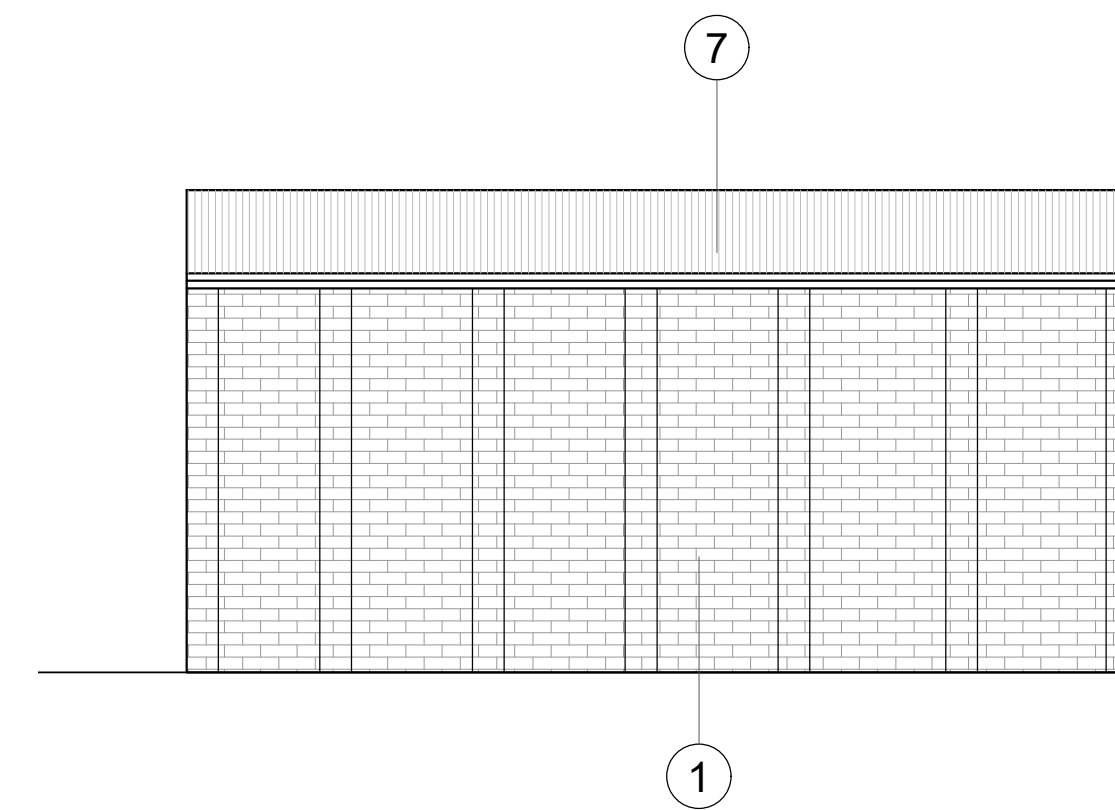

3 GARAGE South Elevation as Existing  
1:100@A3, 1:50@A1

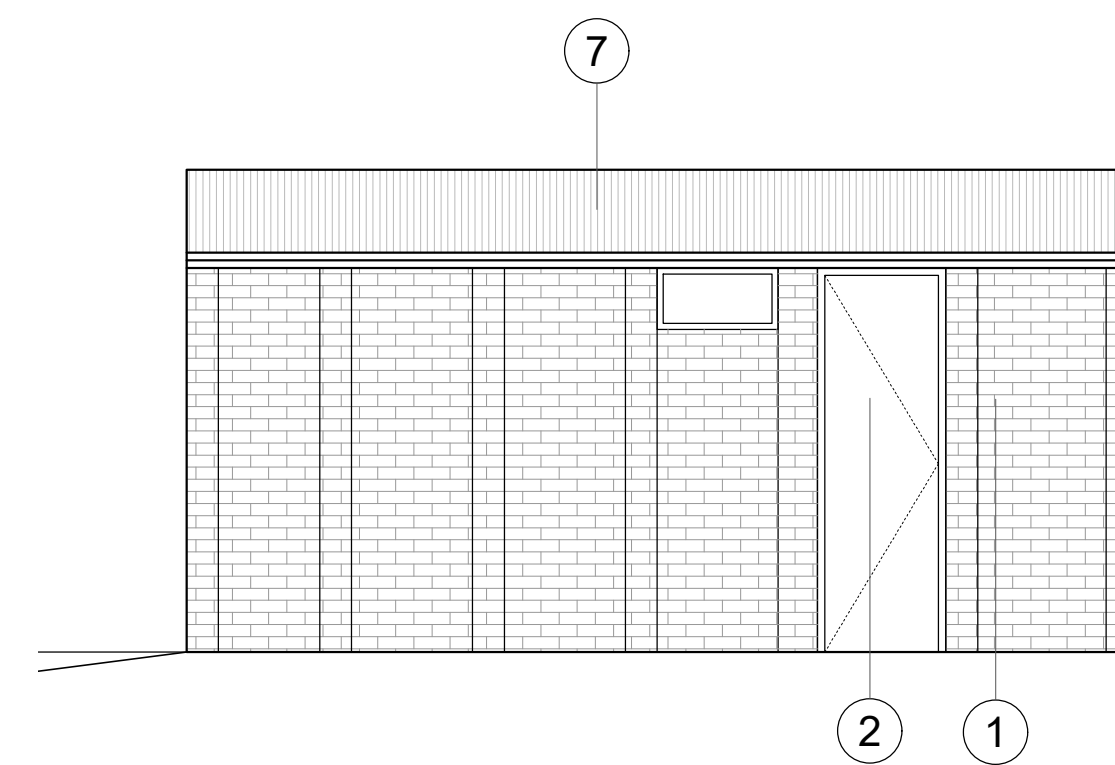

5 GARAGE North Elevation  
1:100@A3, 1:50@A1

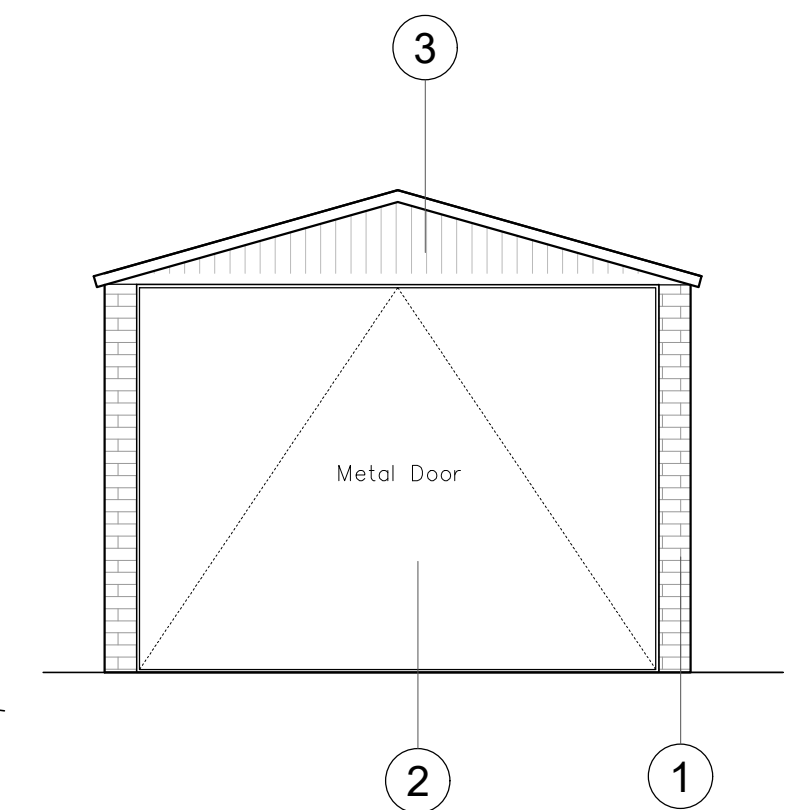

4 GARAGE East / Street Elevation  
1:100@A3, 1:50@A1

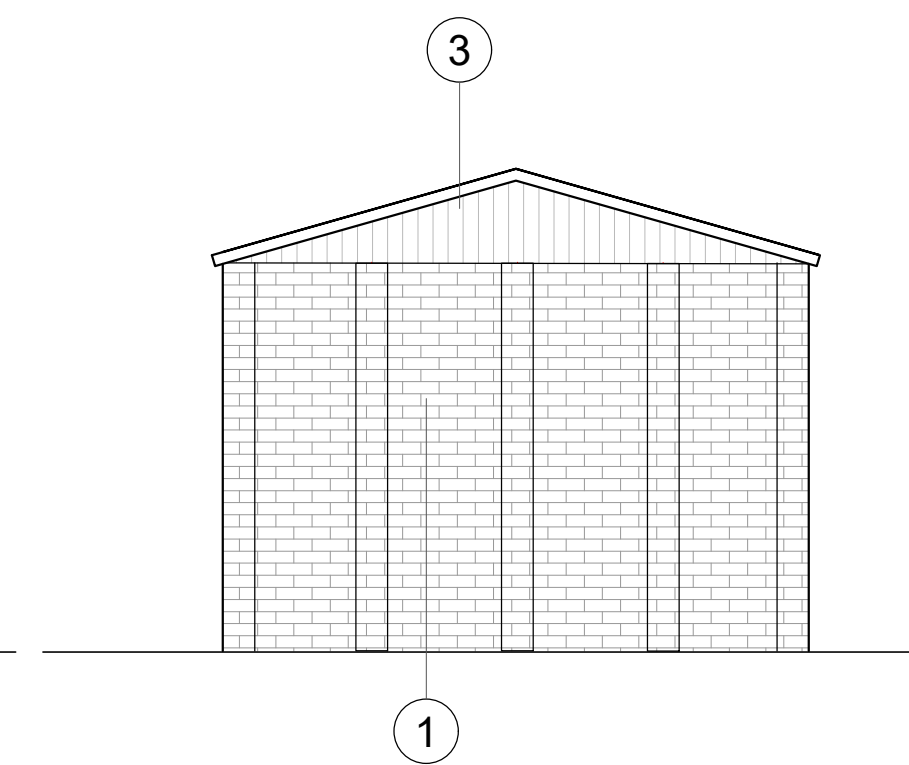

6 GARAGE West / Rear Elevation  
1:100@A3, 1:50@A1

#### NOTES

SCALING FOR PLANNING PURPOSES ONLY.

ALL DIMENSIONS AND LEVELS TO BE CHECKED ON SITE.

WORK TO BE CARRIED OUT IN ACCORDANCE WITH BYE-LAWS AND REGULATIONS OF LOCAL AUTHORITIES AND STATUTORY UNDERTAKERS.

THIS DRAWING MAY INCORPORATE INFORMATION FROM OTHER PROFESSIONALS. WE CANNOT ACCEPT RESPONSIBILITY FOR THE INTEGRITY AND ACCURACY OF SUCH INFORMATION. DRAWINGS, SPECIFICATIONS AND SCHEDULES ARE TO BE READ IN CONJUNCTION WITH ALL RELEVANT ARCHITECTS AND CONSULTANTS DRAWINGS AND SPECIFICATIONS.

PRINT PDF OF THE DWG IN ACTUAL SIZE.

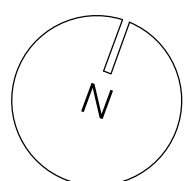
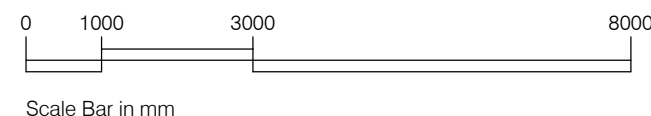

#### Materials Key - Garage

1. Brickwork - Red brick in stretcher bond
2. Metal Windows & Door
3. Timber Cladding & Fascia
7. Corrugated Metal Roof

#### REV NOTES

-	PRE PLANNING - FIRST ISSUE	30.05.2023	DF
-	PLANNING - GARAGE ADDED	07.10.2023	DF

#### DATE BY

#### STATUS

PLANNING

#### PROJECT

24 OLD HATCH MANOR  
RUISLIP

#### TITLE

DETAILED EXISTING SITE BLOCK PLAN  
& GARAGE AS EXISTING

Furniss Architecture and Design  
London, SW8 1NA

e: darren.furniss@gmail.com

t: 07900624547

SCALE AT A1: 1:100

| SCALE AT A3: 1:200

DWG NUM OHM24\_E01

REV -