

32-30 Proposed building land

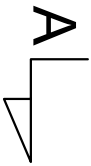
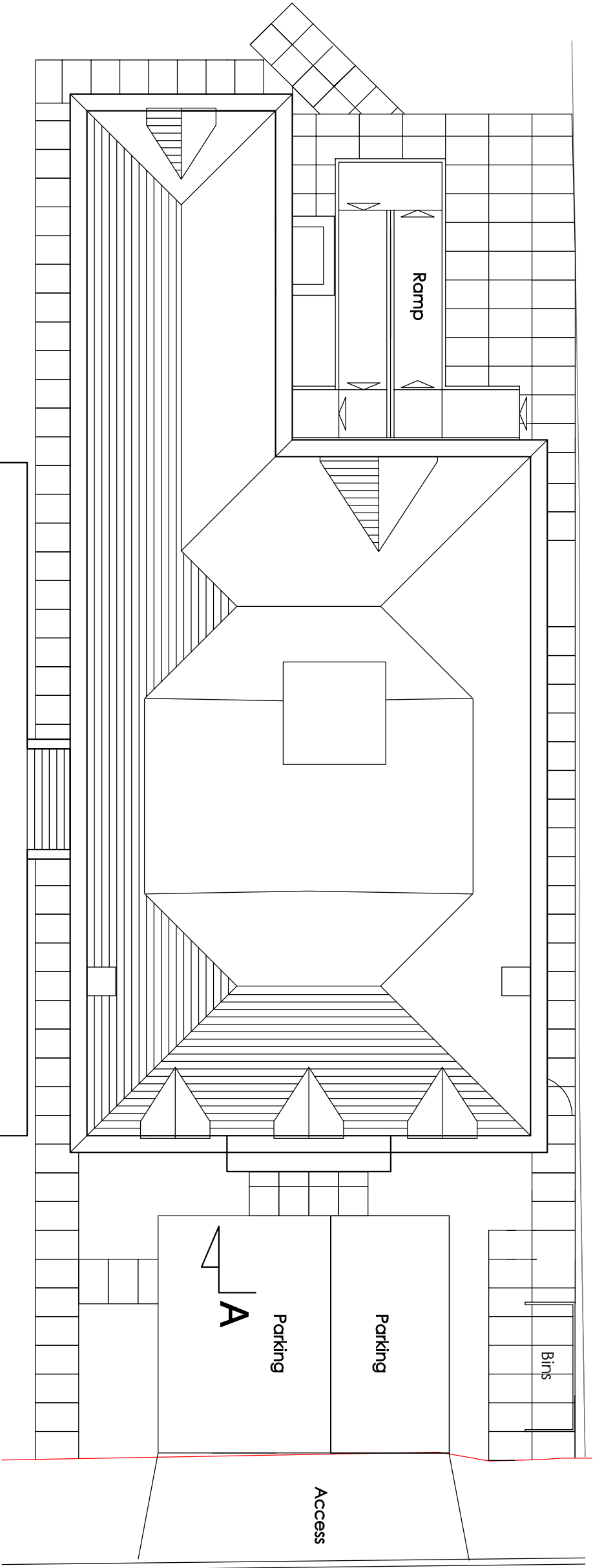

Roof plan
34 Chester road

Adjoining Property
38-36 Chester road

No design changes as existing

S C A L E



1/100 A3
PROPOSED ROOF PLAN

LF DESIGN ENTERPRISES		CLIENT	PROJECT NUMBER	DATE
URBAN DESIGN & ARCHITECTURAL SERVICES		Seymour House Residential Care Homes LTD		February 2020
37 Douglas Ave, S14 5JT Sheffield S1 4JH Tel: 01774 441 847 Mob: 07774 443456 Email: info@entgpluk www.lifewise-design.co.uk		PROJECT TITLE	DRAWING TITLE	SCALE
		Proposed development, Residential Care Home 34 Chester Road, Northwood London	Proposed roof plan/file plan DRAWING No: SCID/20/25	A3@1:100 REV: A OCT 2020