

GROUND FLOOR  
AREA:  
142.082 sq.m

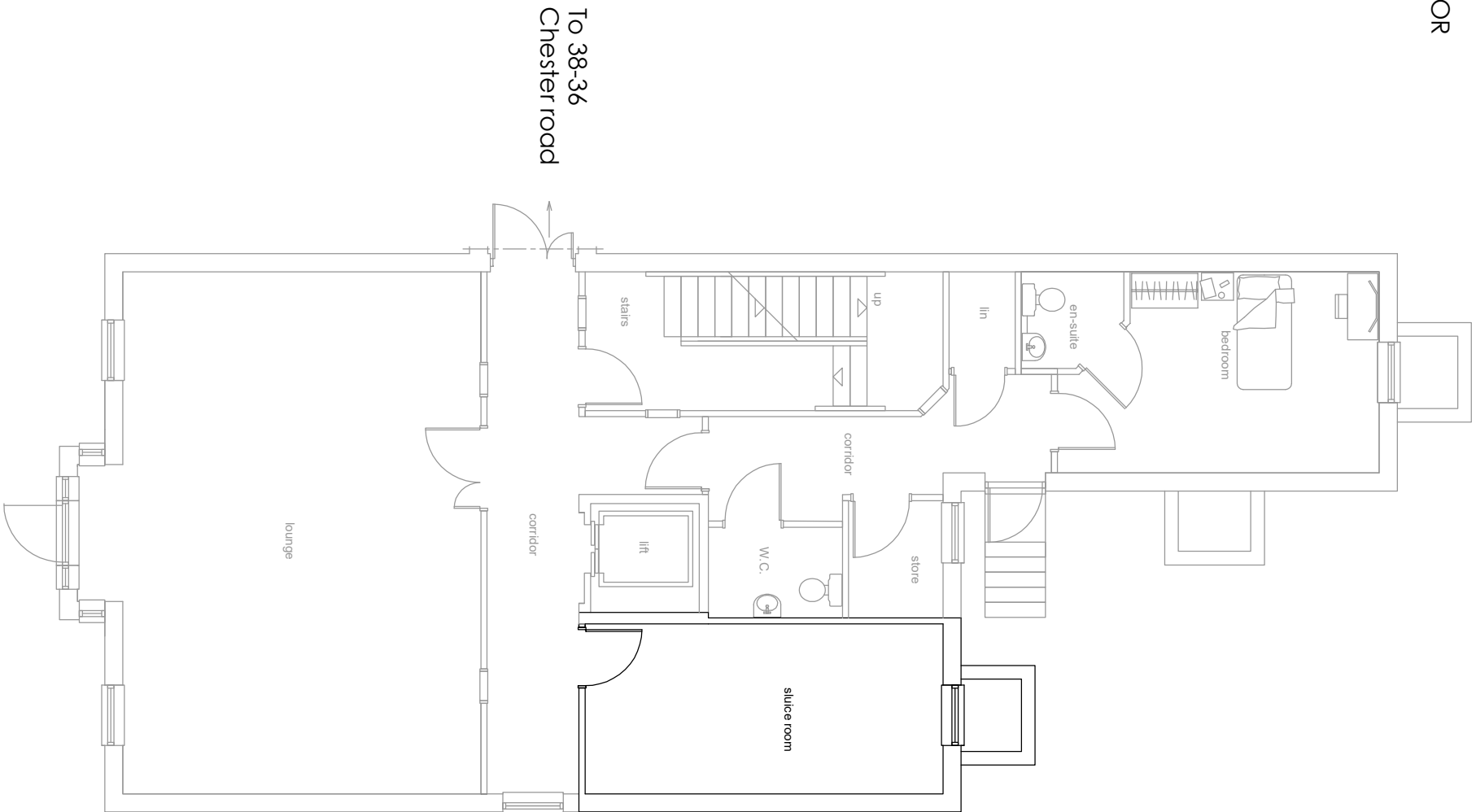

## Ground floor plan

**SCHEDULE**  
Accommodation 9 bedrooms,  
1 bathroom, 1 wet/shower room

**S C A L E**

0m 1m 2m 3m

**1/100 A3**

**PROPOSED GROUND / EXISTING LOWER GROUND FLOOR PLANS**

LOWER GROUND  
FLOOR  
AREA:  
89.310 sq.m

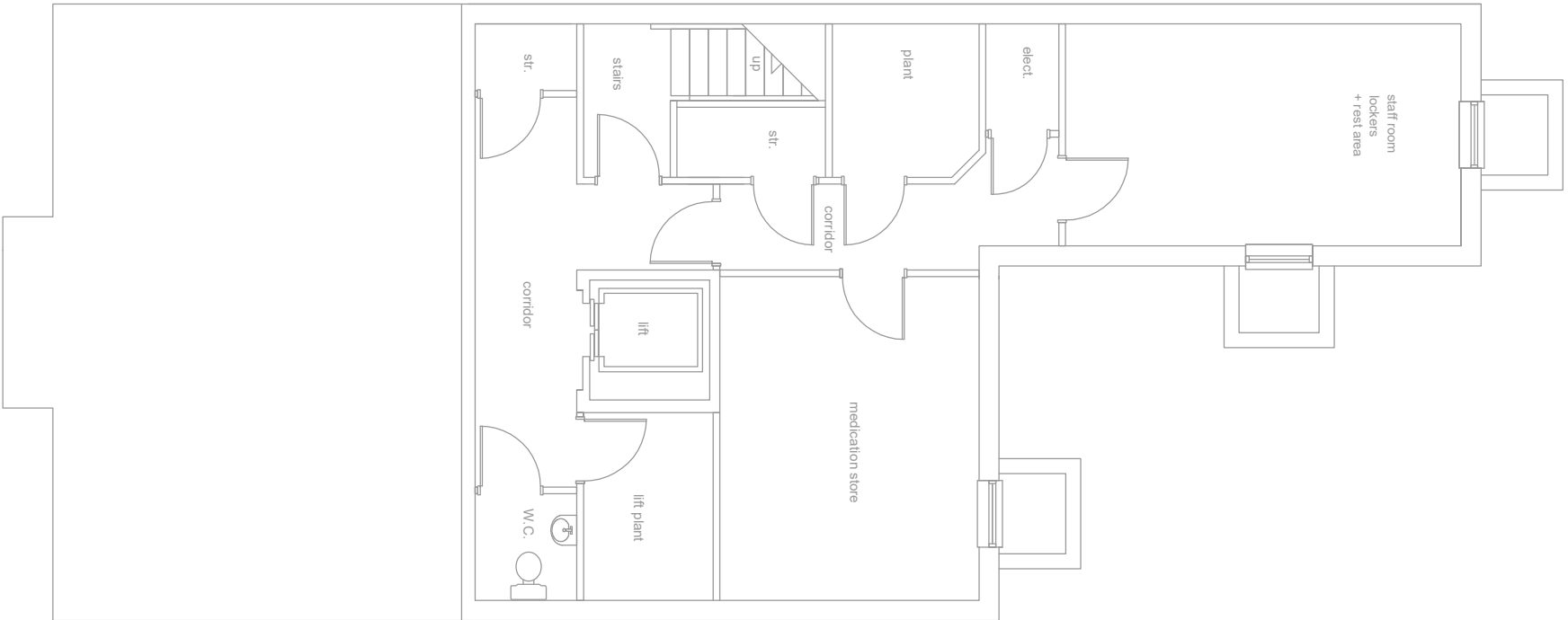

## Lower ground floor plan

| LF DESIGN ENTERPRISES   | CLIENT                                   | PROJECT NUMBER   | DATE   |
|---|--|--|--|
| URBAN DESIGN & ARCHITECTURAL SERVICES<br>37 Douglas Av, S14 5JT<br>Sheff S1 1BN<br>Tel: 01774 41 847<br>Mob: 07774 453453<br>Email: info@antgpluk<br>www.brivide-design.co.uk | Seymour House Residential Care Homes LTD | PROJECIT TITLE<br>Proposed development:<br>Residential Care Home<br>38-30 Chester Road, Nottwood<br>London | DRAWING TITLE<br>Proposed/Existing floor plans<br>A3@1:100<br>REV. |
|   |  | DRWING N: SCID/2027  |  |