

GROUND FLOOR  
AREA:  
142.082 sq.m

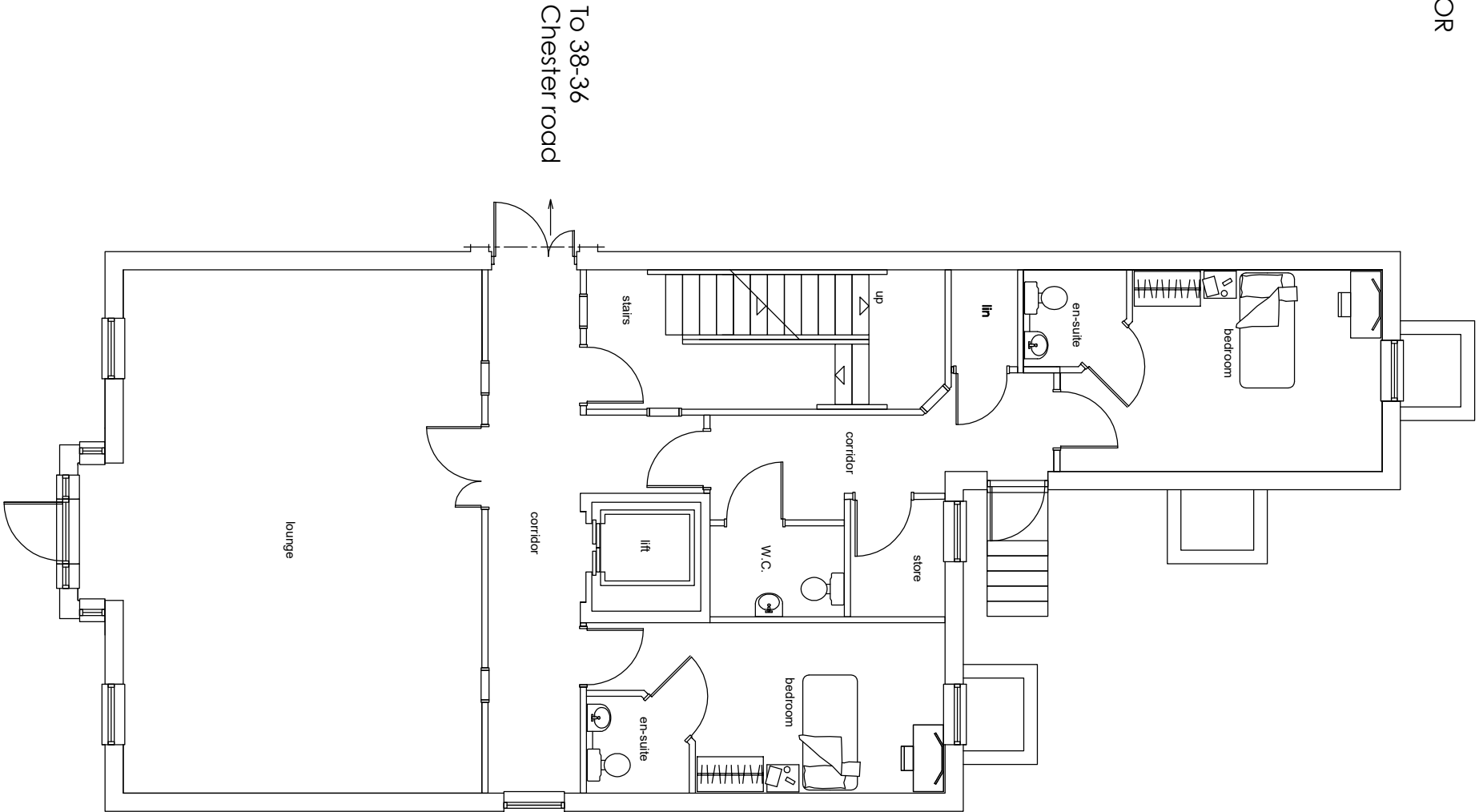

Ground floor plan

SCHEDULE  
Accommodation 12 bedrooms,  
1 bathroom, 1 wet/shower room

LOWER GROUND  
FLOOR  
AREA:  
89.310 sq.m

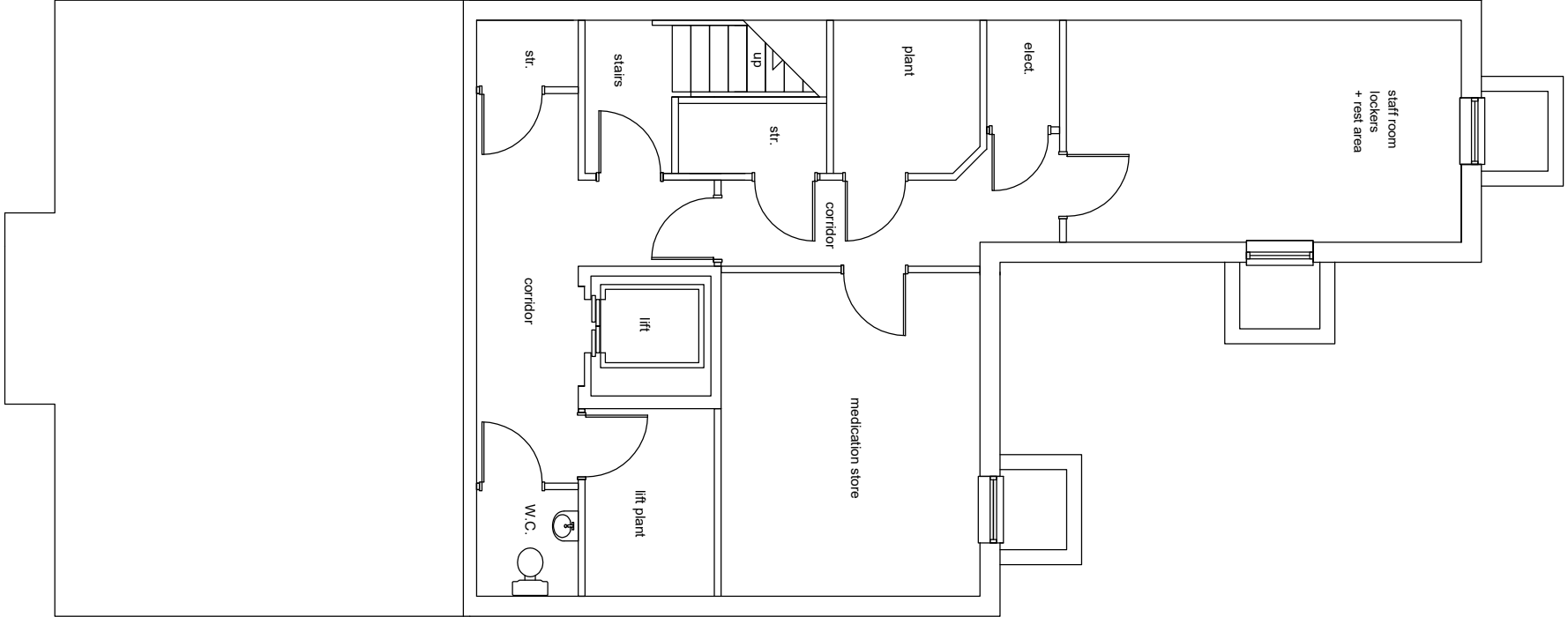

Lower ground floor plan

S C A L E  
0m 1m 2m 3m

1/100 A3  
EXISTING GROUND / LOWER GROUND FLOOR PLANS

LF DESIGN ENTERPRISES		CLIENT	PROJECT NUMBER	DATE
URBAN DESIGN & ARCHITECTURAL SERVICES		Seymour House Residential Care Homes LTD		February 2020
37 Douglas Ave, S14 5JY Sheffield S1 4JY		PROJECT TITLE	DRAWING TITLE	SCALE
Tel: 01793 411 442 Mob: 07914 553563 E-mail: info@lf-design.co.uk www.lfdesign.co.uk		Proposed development, Residential Care Home 38 - 30 Chester Road, Northwood London	Existing floor plans DRAWING No. SC01/20-16	A3@1:100 REV.