

KEY:

- NEW TREES
- EXISTING RETAINED TREES
- NEW SHRUBS
- PATHWAYS, Natural grey concrete paving slabs generally 600x900mm
- DECKING
- SITE BOUNDARY

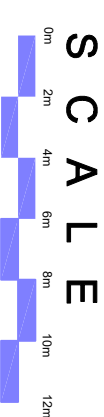

1/250 A3
SITE LAYOUT PLAN

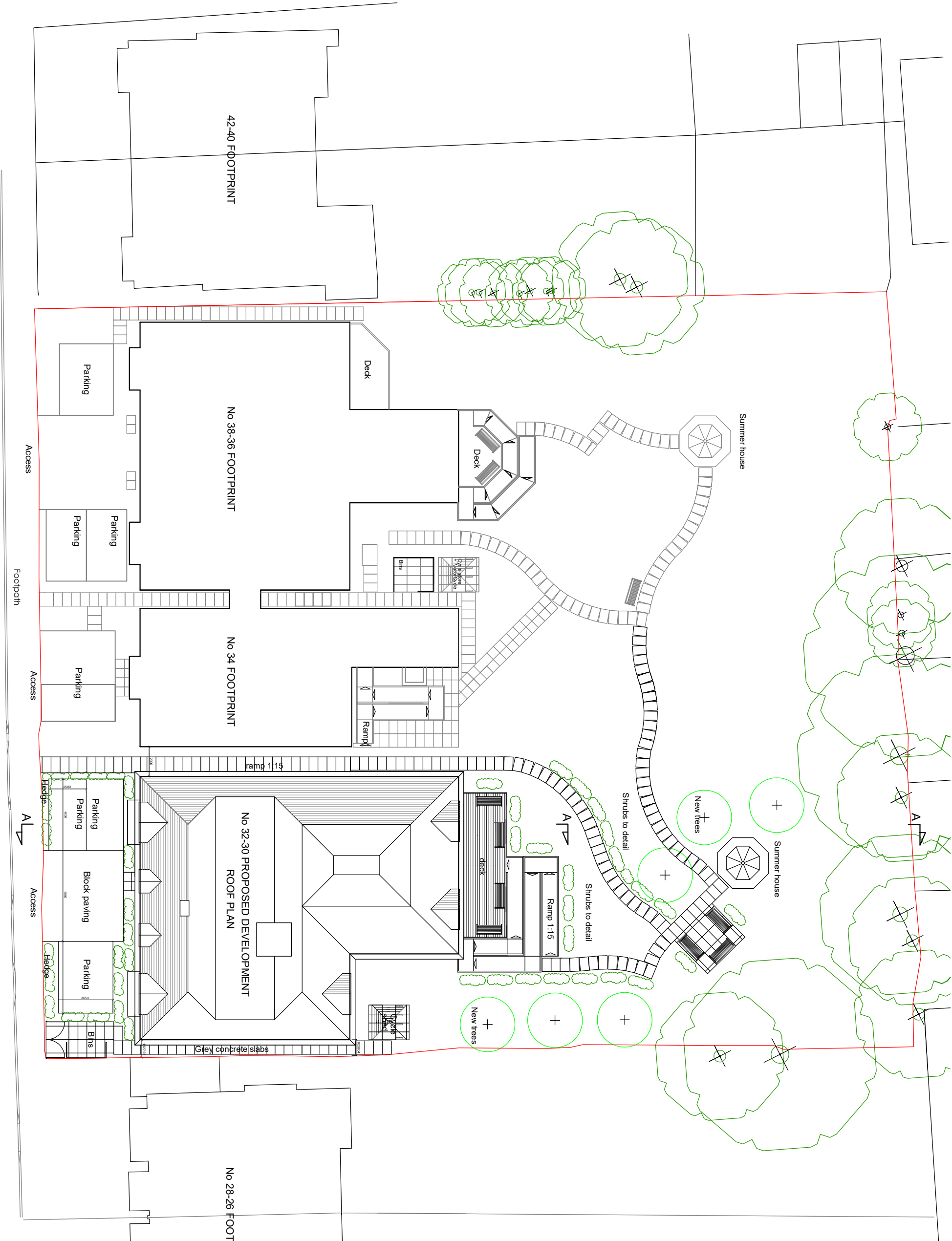

LF DESIGN ENTERPRISES URBAN DESIGN & ARCHITECTURAL SERVICES 37 DOUGLAS AV, S14 5JY Skegby-on-Trent	CLIENT Savannah House Residential Care Homes LTD	PROJECT NUMBER	DATE February 2020
	PROJECT TITLE Proposed development, Residential Care Home, 37 Douglas Road, Northwood London	DRAWING TITLE Site layout plan	SCALE A3/1:250
	Tel: 01762 411 847 Mob: 07914 553545 Email: info@lfdesign.co.uk www.ledesign.co.uk	BRW/MC 14/5/2017, 2018	REV: A, Oct 2020