

EXISTING FRONT (SOUTH EAST) ELEVATION

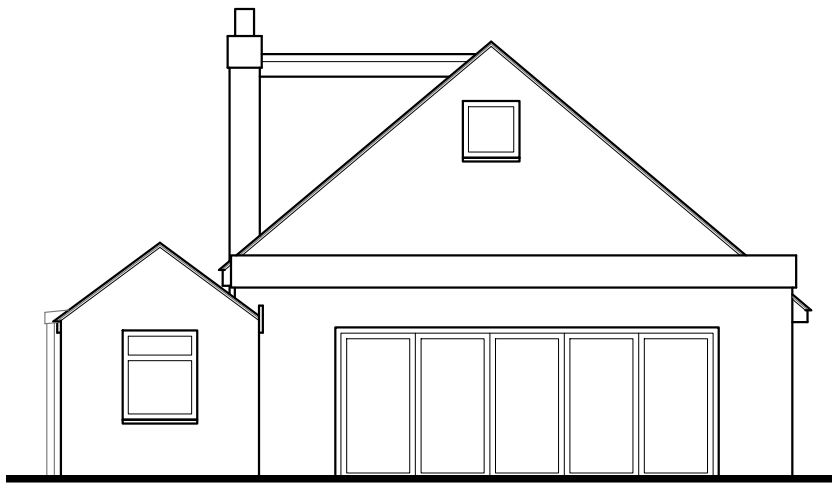

EXISTING REAR (NORTH WEST) ELEVATION



EXISTING SIDE (NORTH EAST) ELEVATION

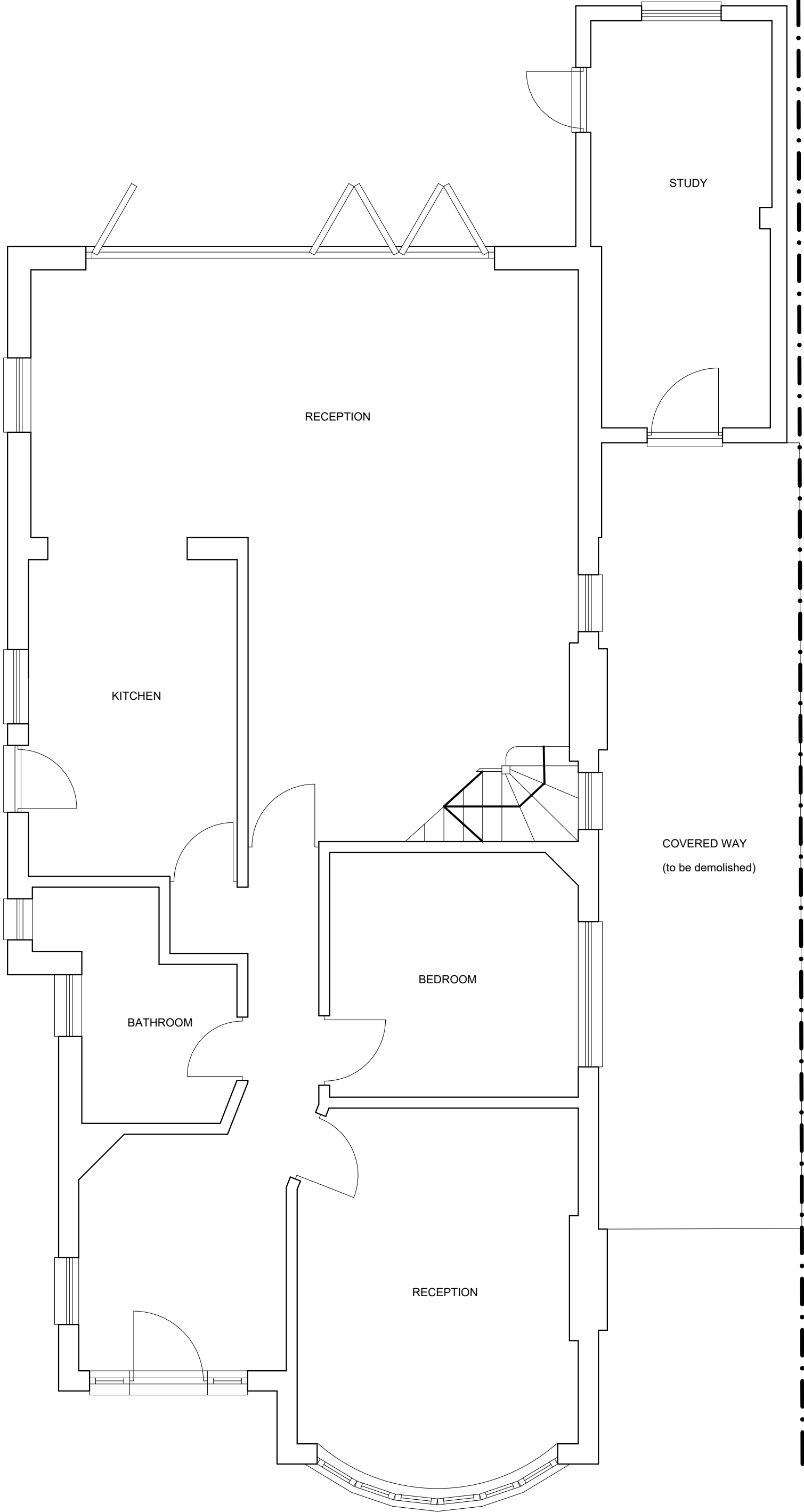

EXISTING GROUND FLOOR PLAN

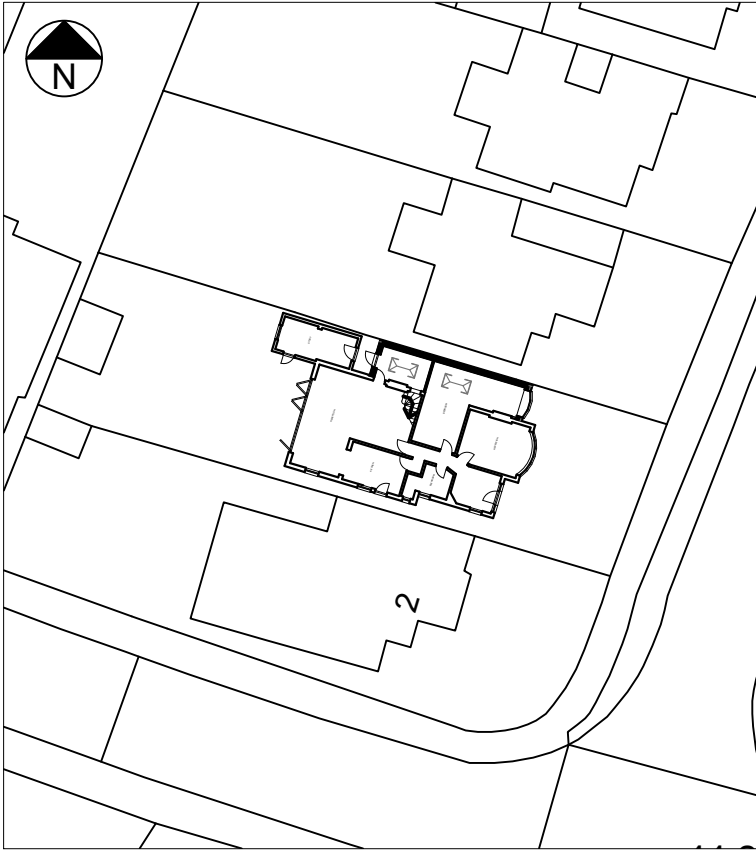

BLOCK PLAN (1:500)

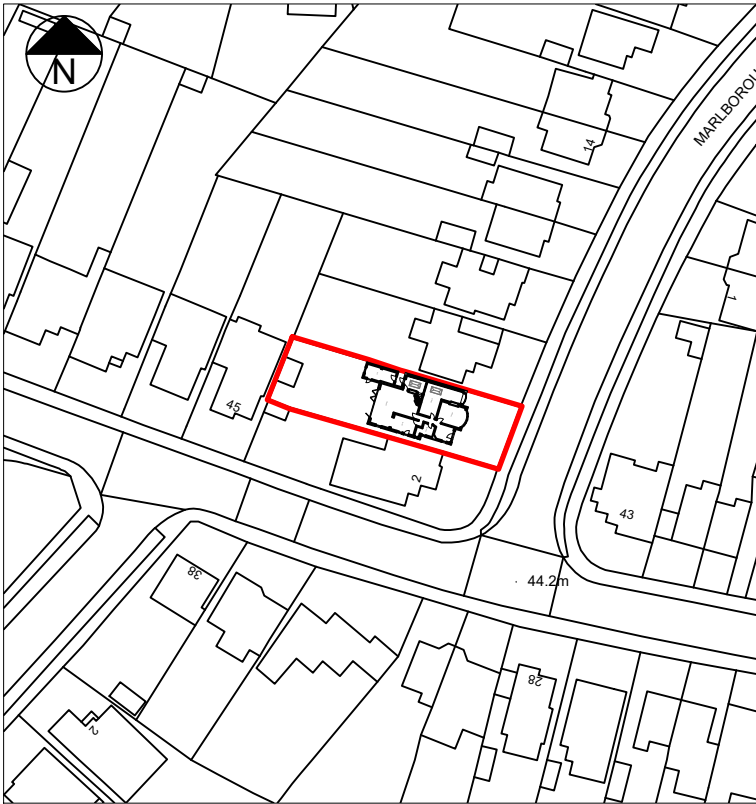

LOCATION PLAN (1:1250)

**T R Harris Design & Surveying Services**  
559 Rayners lane, Pinner, Middlesex HA5 5HP  
www.trharrisdesign.co.uk Tel: 07957 619812

PROJECT

4 Marlborough Avenue  
RUISLIP  
HA4 7NR

TITLE

Existing Plans & Elevations



SCALE BAR 1:50

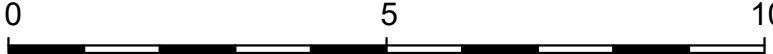

SCALE BAR 1:100



PROPOSED FRONT (SOUTH EAST) ELEVATION

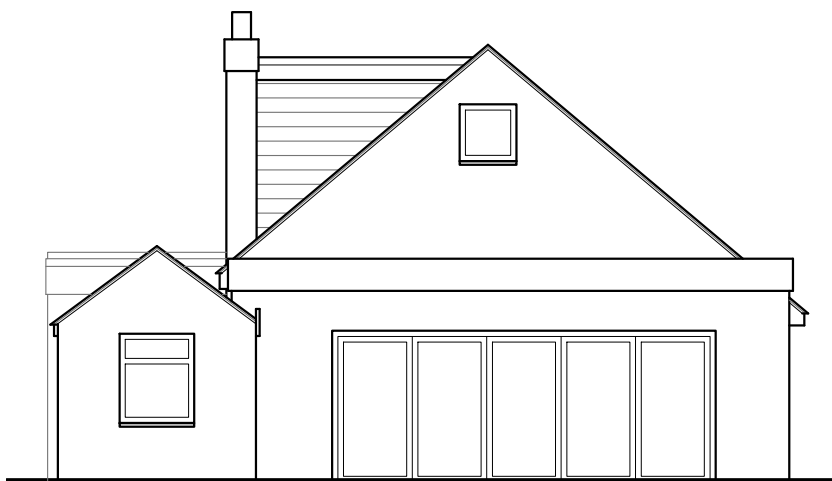

PROPOSED REAR (NORTH WEST) ELEVATION

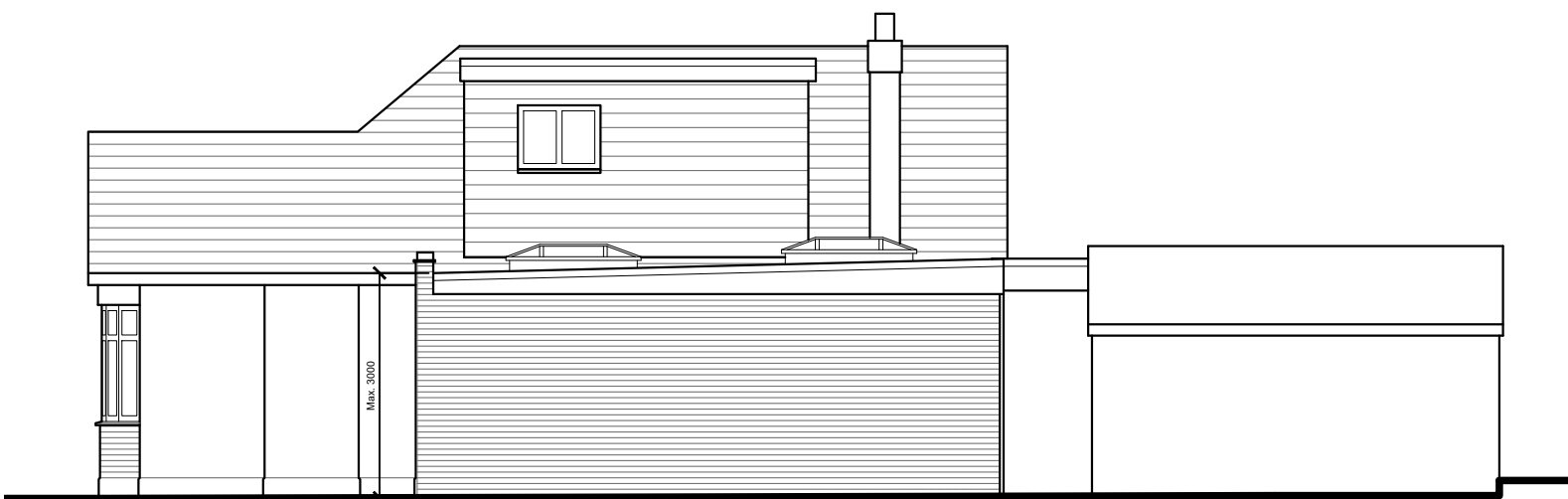

PROPOSED SIDE (NORTH EAST) ELEVATION

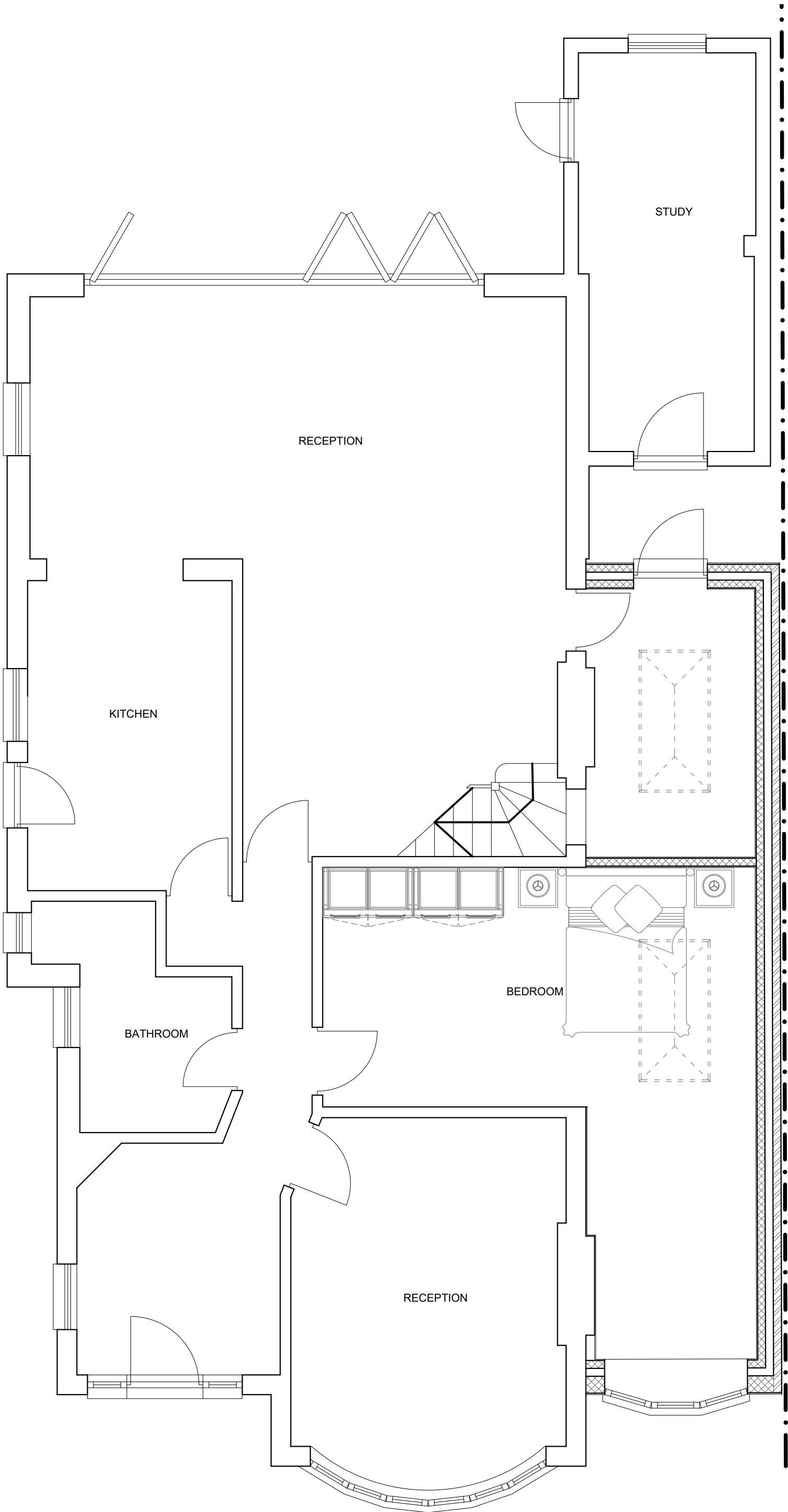

PROPOSED GROUND FLOOR PLAN



SCALE BAR 1:50

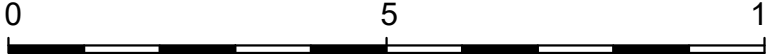

SCALE BAR 1:100

**T R Harris Design & Surveying Services**  
559 Rayners lane, Pinner, Middlesex HA5 5HP  
www.trharrisdesign.co.uk Tel: 07957 619812

PROJECT

4 Marlborough Avenue  
RUISLIP  
HA4 7NR

TITLE

Proposed Plans & Elevations

SCALE	1:50 & 1:100 @ A2	DRAWING NO.
DATE	October 2020	20/4MA/02