

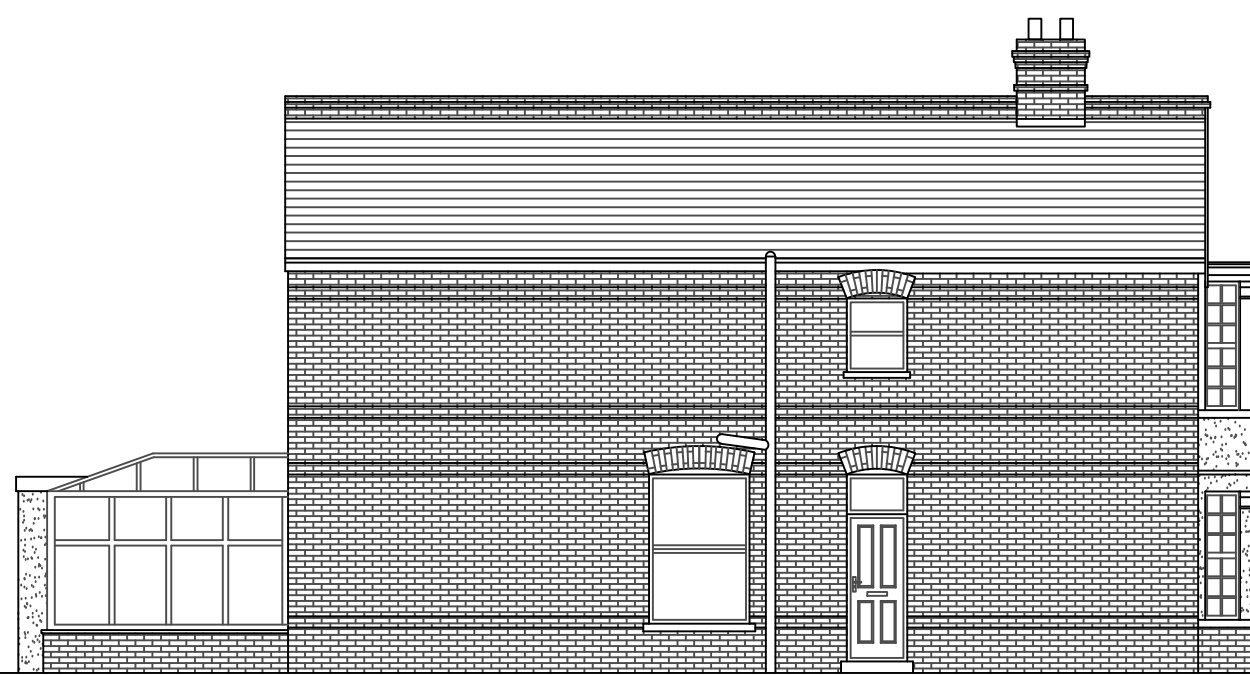

BOUNDARY.

EXISTING REAR ELEVATION.



EXISTING SIDE ELEVATION.

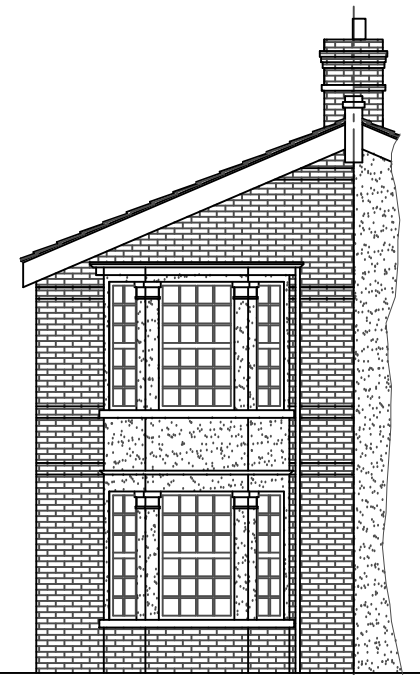

BOUNDARY.

EXISTING FRONT ELEVATION.



BOUNDARY.

PROPOSED REAR ELEVATION.



PROPOSED SIDE ELEVATION.

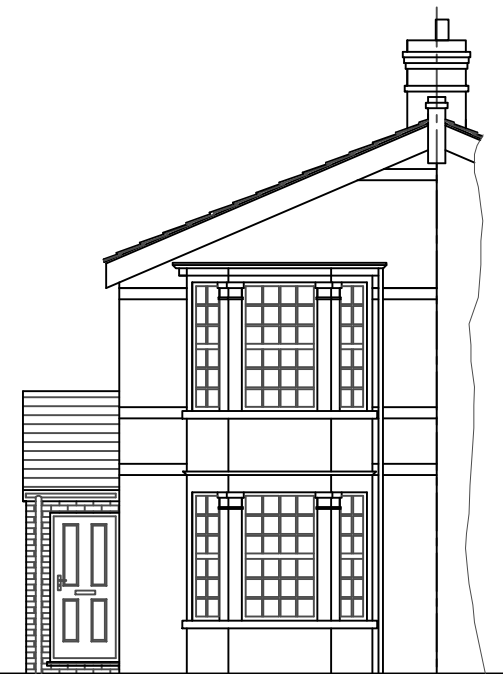

BOUNDARY.

PROPOSED FRONT ELEVATION.

This drawing has been prepared solely for the use of the client as detailed in the title block, and shall not be copied, lent or used by any third party without the express written permission of the Wargrave Design Consultancy Limited. Date as title block.

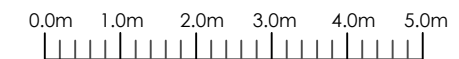

SCALE

These plans must not be acted upon until the appropriate planning and building regulation approvals have been granted. Should the works be undertaken prior to the above approvals being in place it is done so entirely at the clients own risk.



Wargrave Design Consultancy
The Old Pump House - Wargrave - Berkshire - RG10 8DJ
0118 940 1678 - info@wargravedesign.com
www.wargravedesign.com

CLIENT

Mr & Mrs Farren

PROJECT

23 Tachbrook Road,
Uxbridge,
Middlesex.

TITLE

Proposed Single Storey
Side and Rear Extension

DRAWN

G.D.G.

DATE

February 2023

DRAWING No.

1798 - 02

SCALE

1:100 @ A3

REV.

P