

SIDE EXTENSION SCHEME

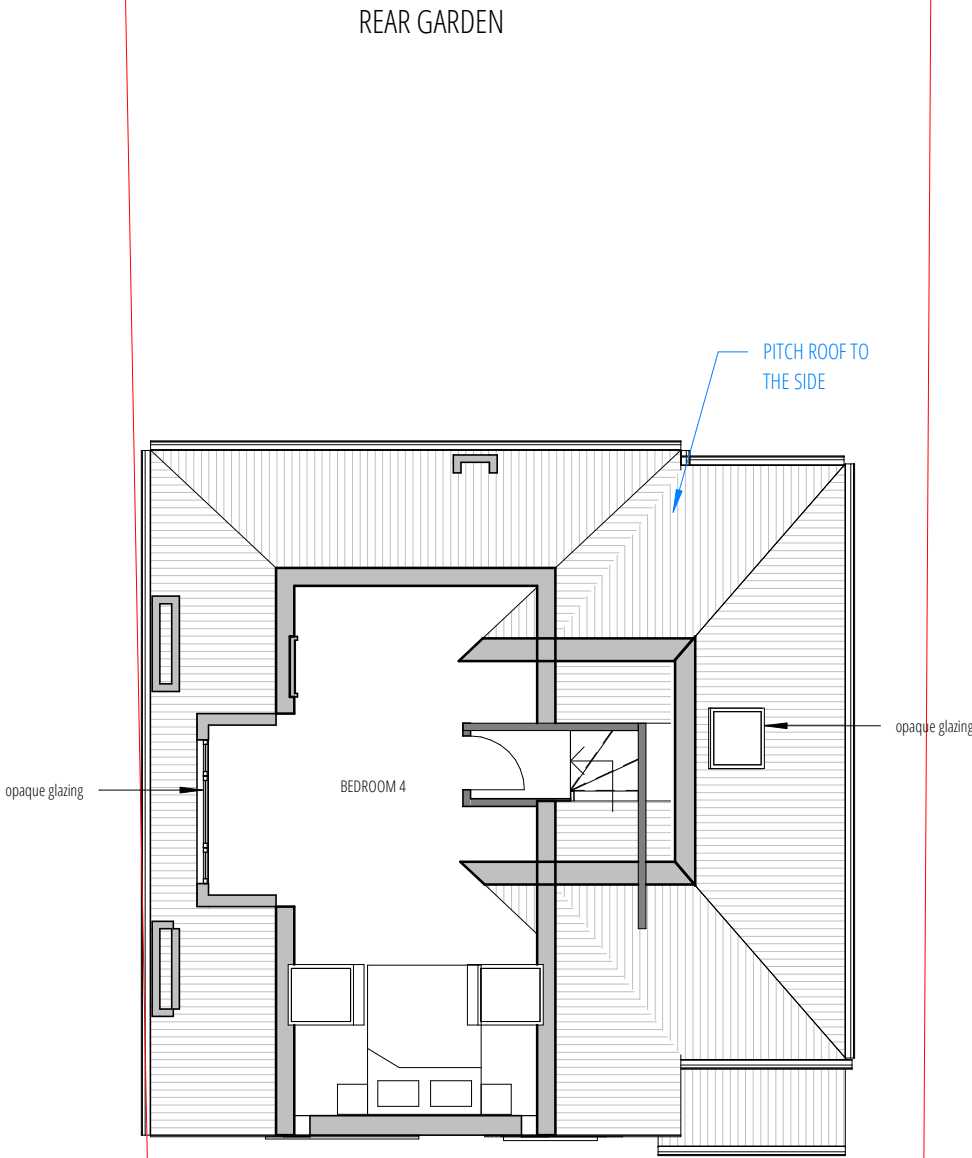

2A BELMONT CLOSE



117 BELMONT RD
FRONT DRIVE

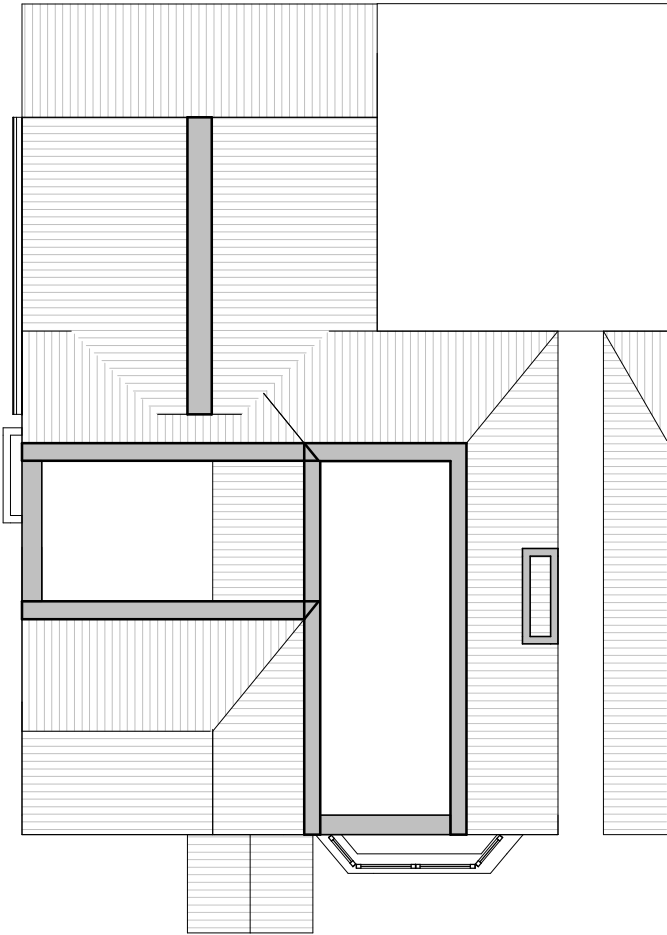

KEY	
	EXISTING STRUCTURE
	PROPOSED STRUCTURE
	SITE BOUNDARY
	STEEL BEAM TO SE DESIGN
RL	ROOF LIGHT
NW	NEW WINDOW
BW	BRICKWORK TO MATCH EXISTING
BH	BRICK SOLIDER COURSE
OB	OBAQUE GLAZING
SD	SLIDING DOOR IN DARK GREY
OG	OPAQUE GLAZING
FS	BUILT IN SHELIVING
RWP	RAINWATER PIPE
ED	EXTERNAL DOOR IN DARK GREY
	HOUSE ENTRANCE
	EXISTING STRUCTURE
TC	DORMER IN ROOF TILE CLADDING
RT	ROOF TILE MATCH EXISTING
TP	BOUNDARY PRIVACY TREE PLANTING



PLANNING ISSUE 1

1:100@A3

0 1 5M

J79 STUDIO

T: +44 (0)7742 071 052
W: info@j79studio.co.uk

Unit 312
Wey House
15 Church Street
Weybridge
KT13 8NA

FOR

ALL DIMENSIONS TO BE CHECKED ON SITE
OBTAINED BUILDING CONTROL /PLANNING
APPROVAL BEFORE WORK COMMENCE

This drawing is the property of J79 Studio. Copyright is reserved & this drawing is issued on the condition that it is not copied, reproduced, retained or disclosed to any unauthorised person, either wholly or in part, without our consent. Do not scale from this drawing, check all dimensions on site. Any errors please notify architect in the first instance.

Rev	Date	Note
P1	04-07-22	Planning issue 1
PROJECT		
117 Belmont Rd, Uxbridge UB8 1QZ		
DRAWING TITLE		
PROPOSED LOFT PLAN		
PROPOSED DEVELOPMENT / STATUS		
Rear & side Extension		
DRAWN BY		CHECKED BY
Author		Checker

PROJECT NO.	DATE	SCALE
1900	JULY 2022	1:100 @ A3
DRAWING NO.		REVISION
A102		P1