

AS BUILT FRONT ELEVATION - scale 1:100

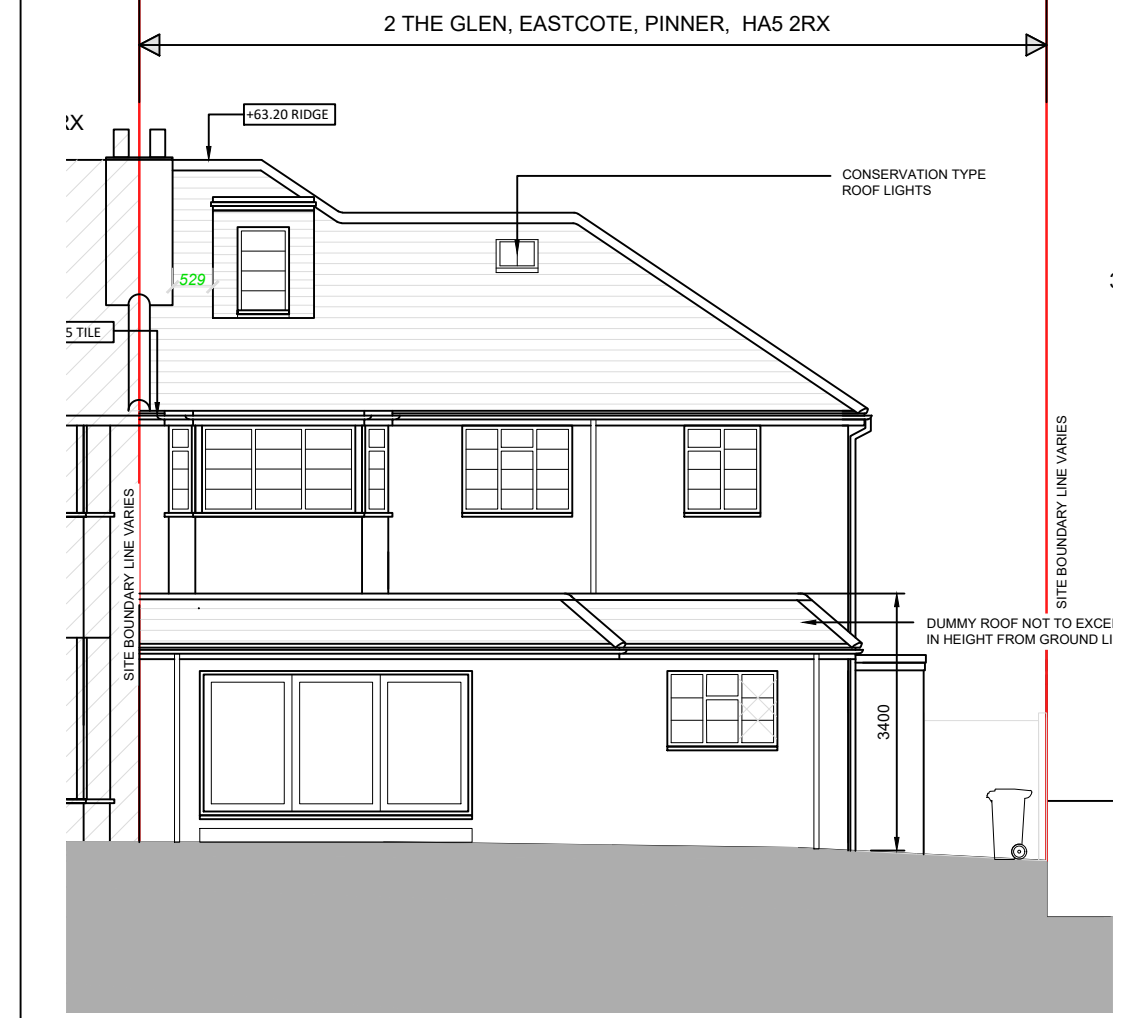

AS BUILT REAR ELEVATION - scale 1:100

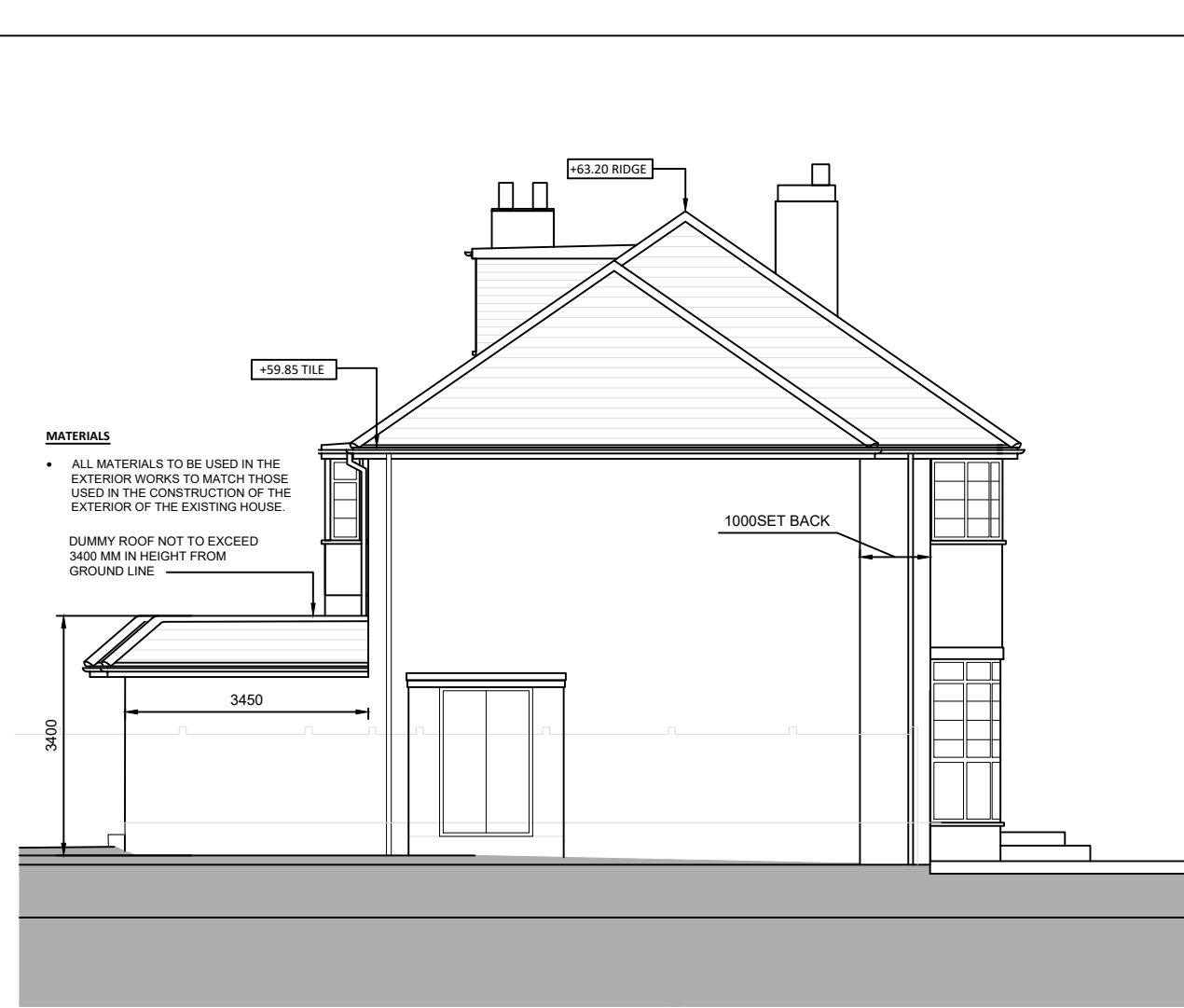

AS BUILT LEFT-SIDE ELEVATION - scale 1:100

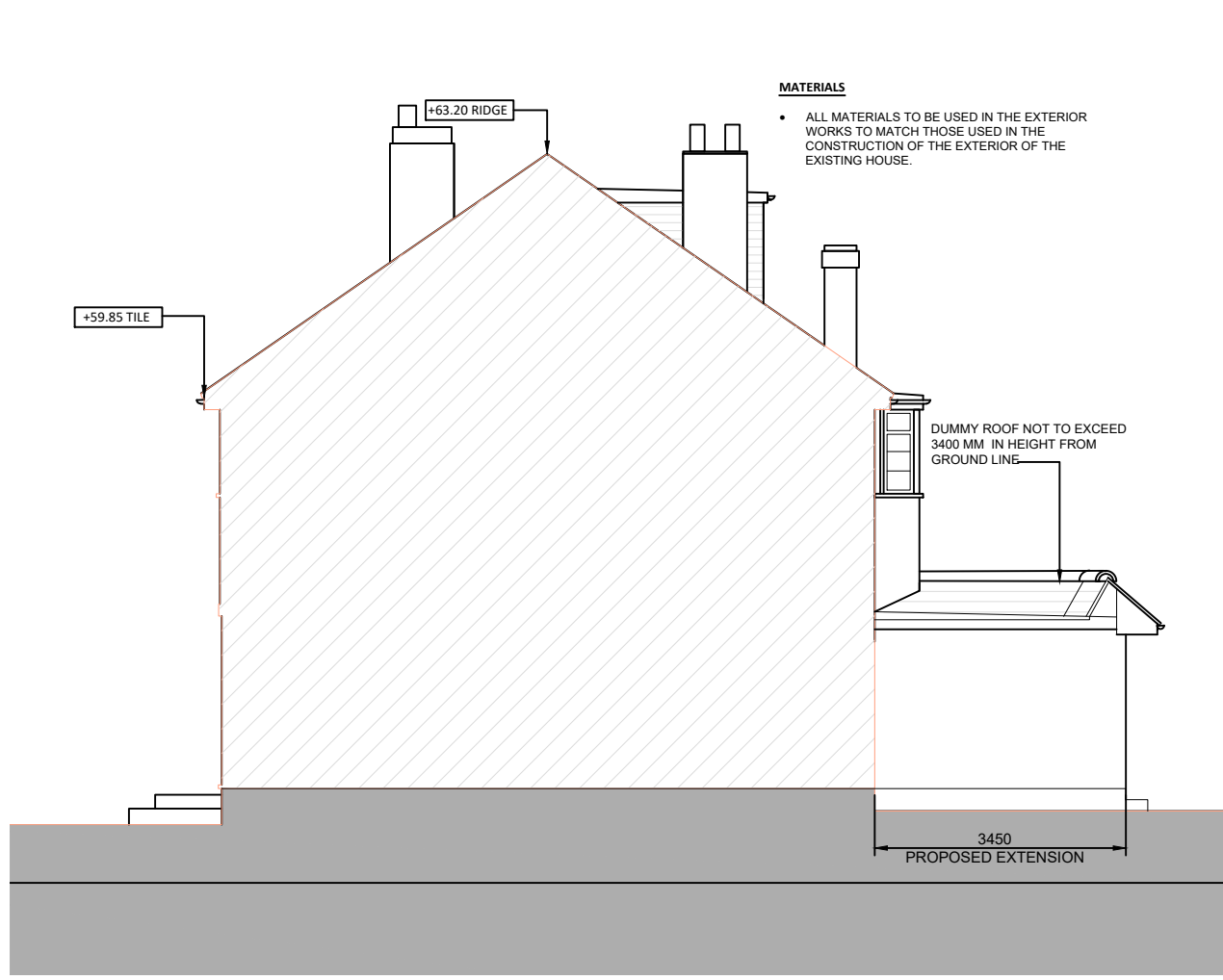

AS BUILT RIGHT-SIDE ELEVATION - scale 1:100

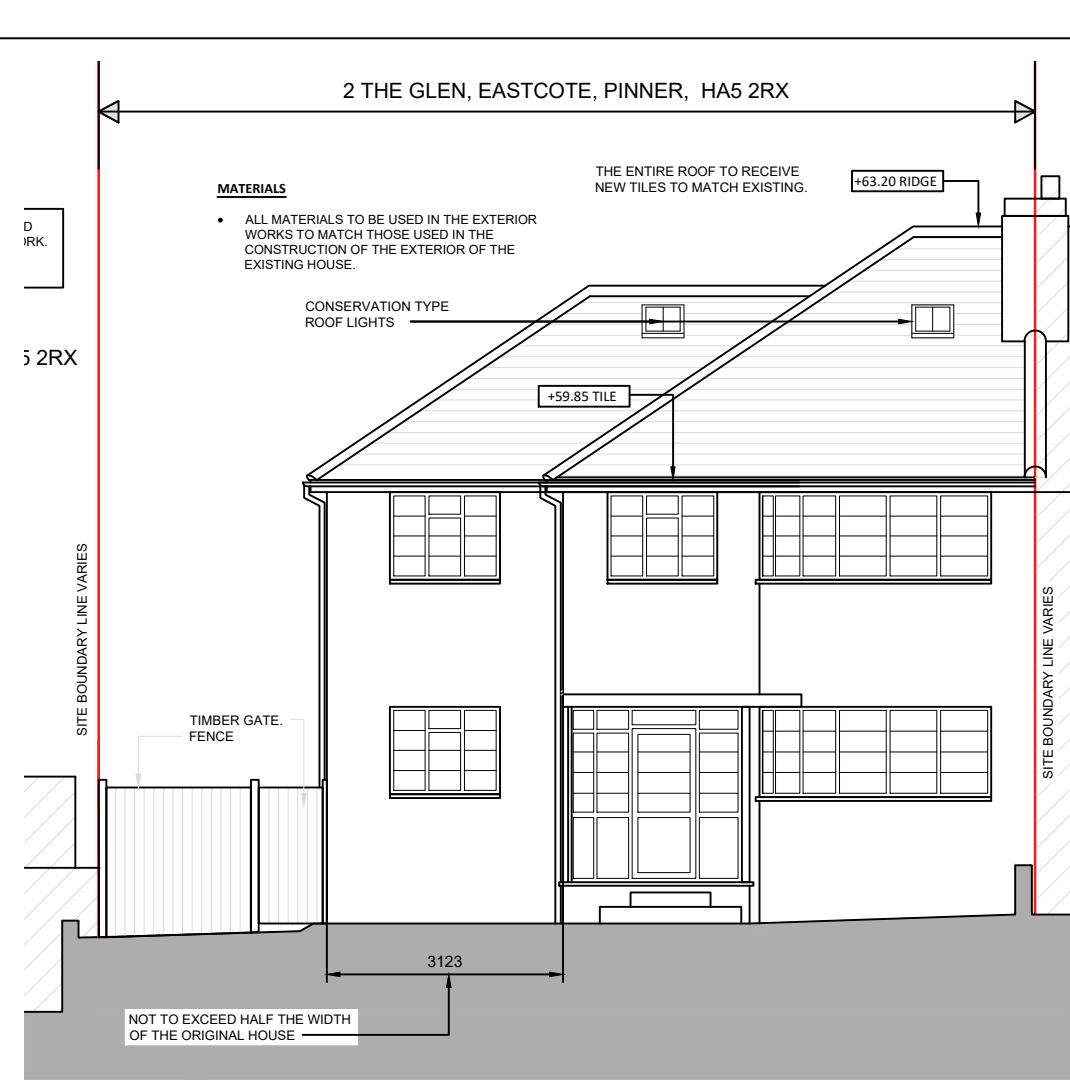

APPROVED FRONT ELEVATION - scale 1:100

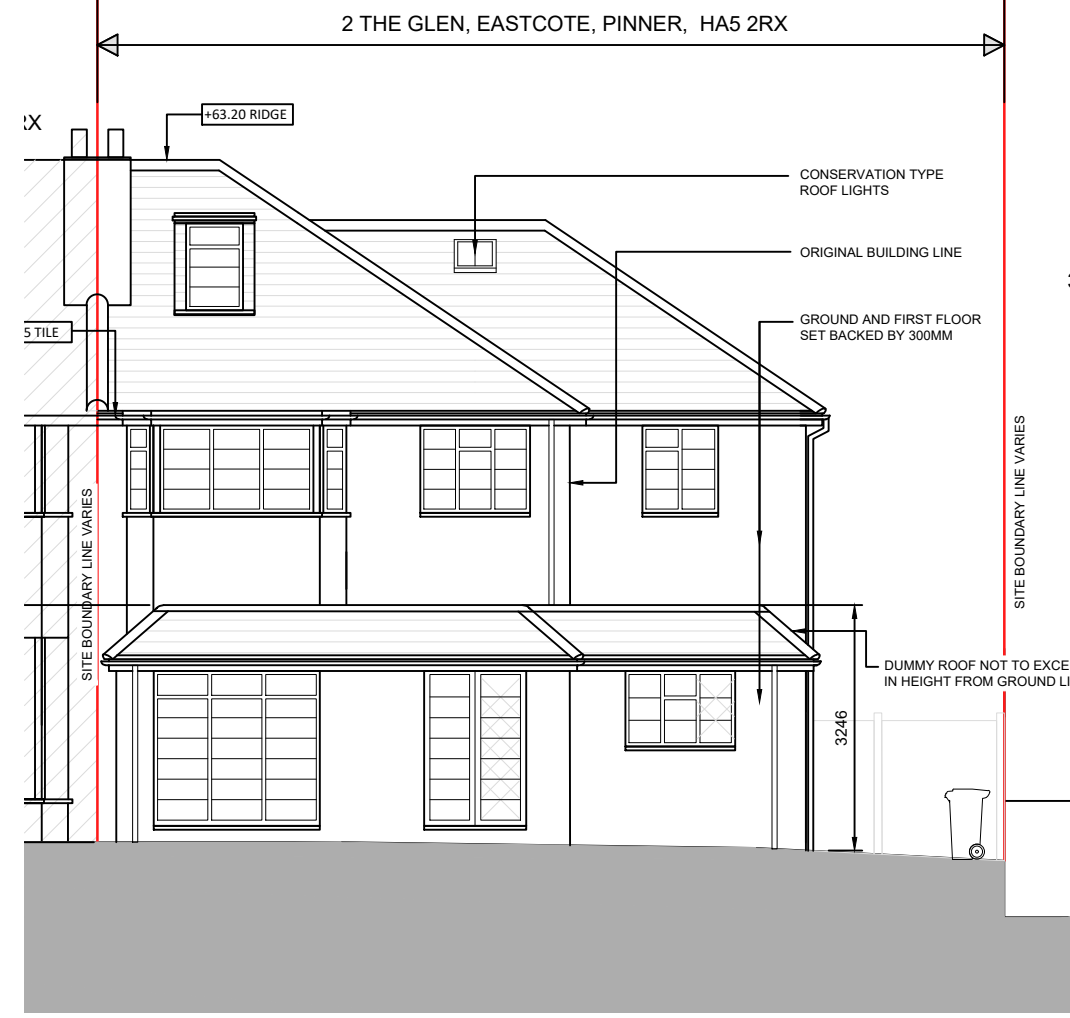

APPROVED REAR ELEVATION - scale 1:100

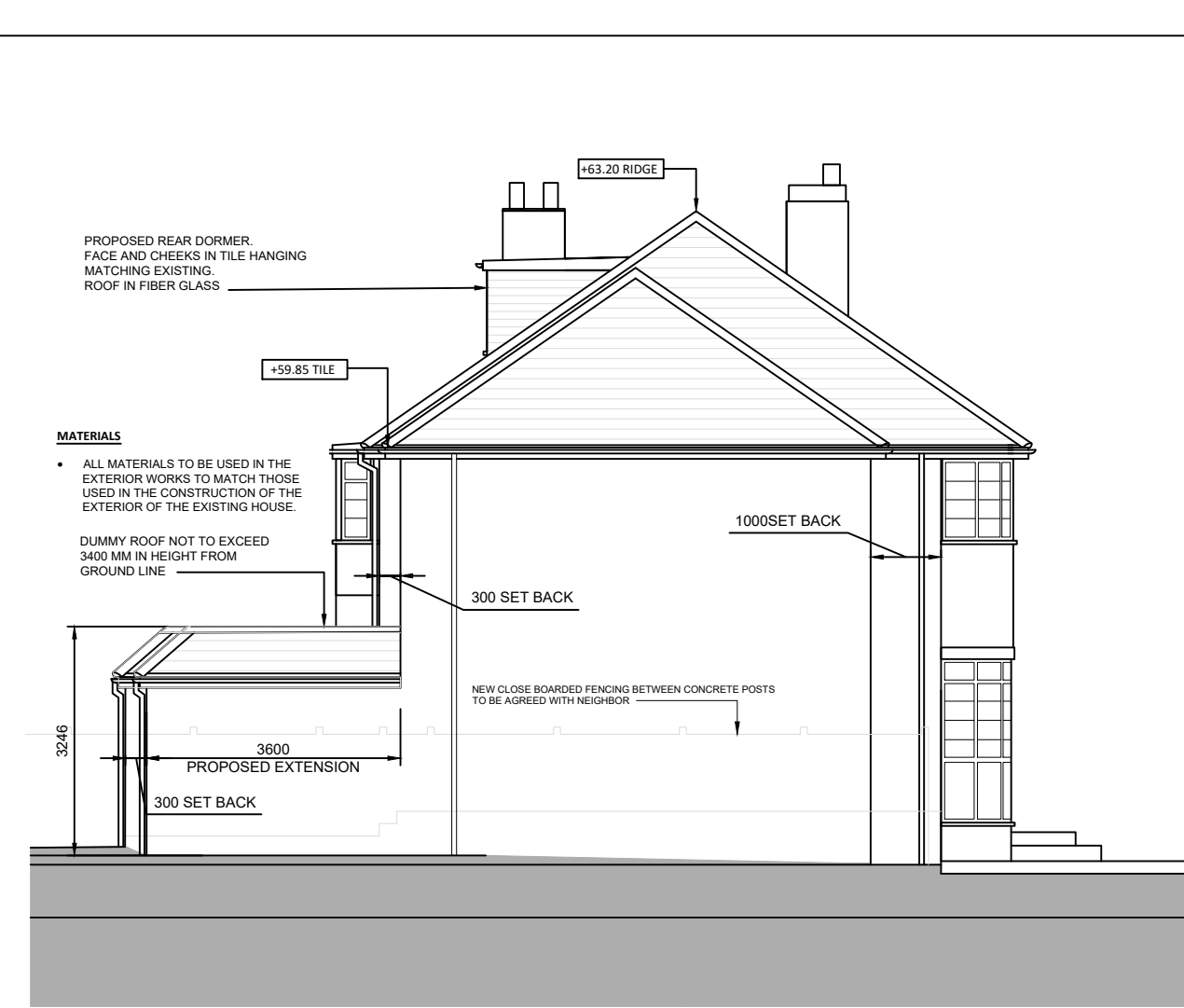

APPROVED LEFT-SIDE ELEVATION - scale 1:100

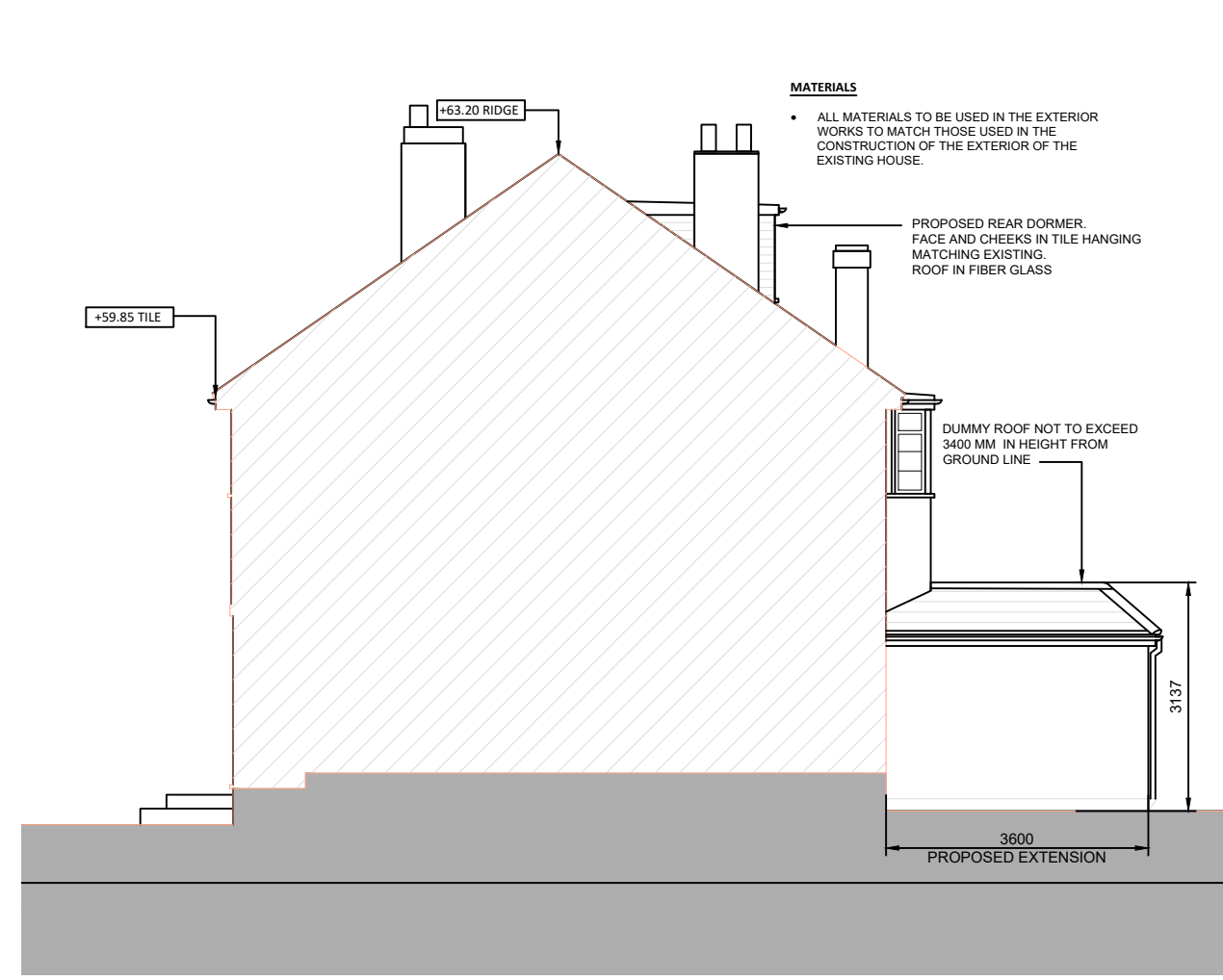

APPROVED RIGHT-SIDE ELEVATION - scale 1:100

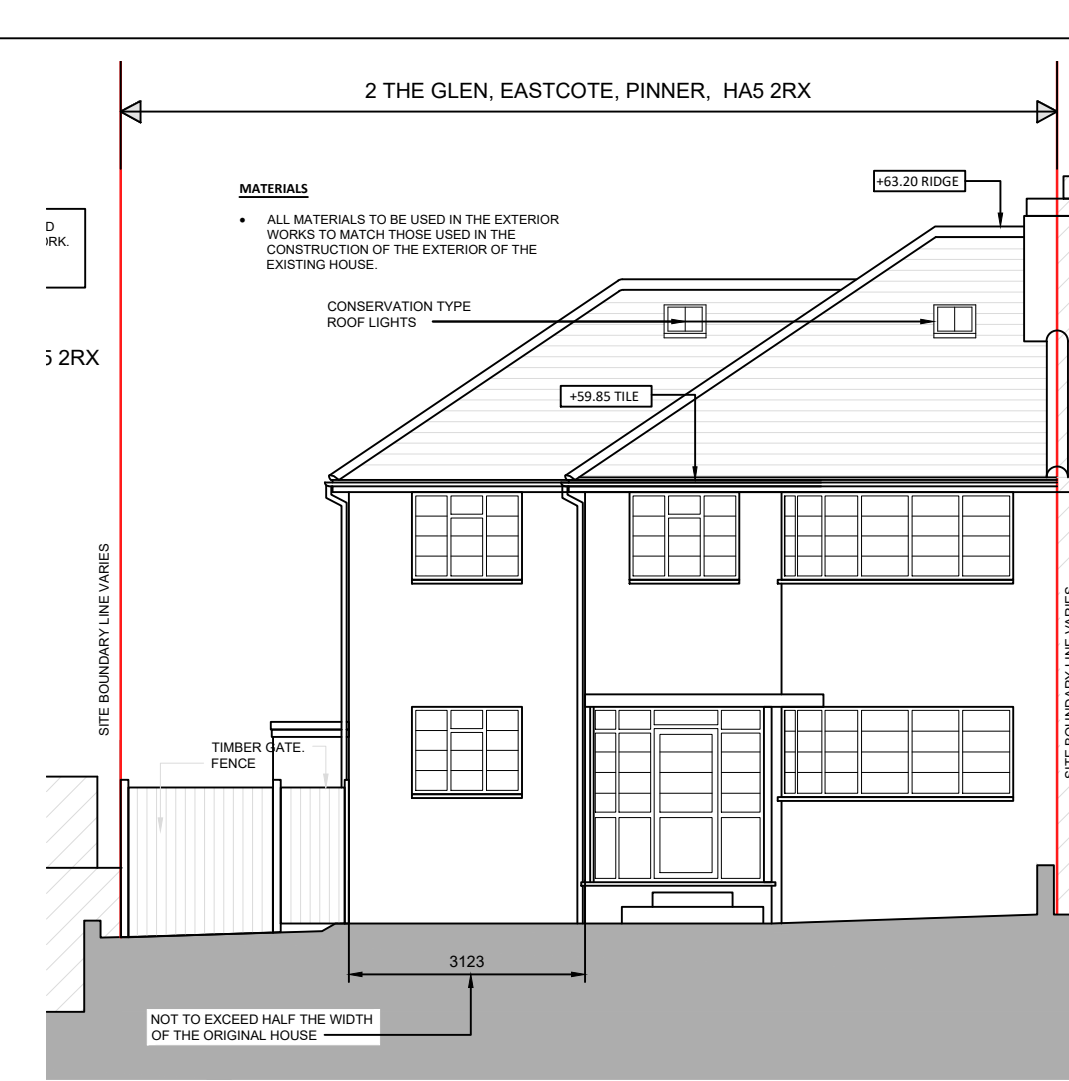

PROPOSED FRONT ELEVATION - scale 1:100

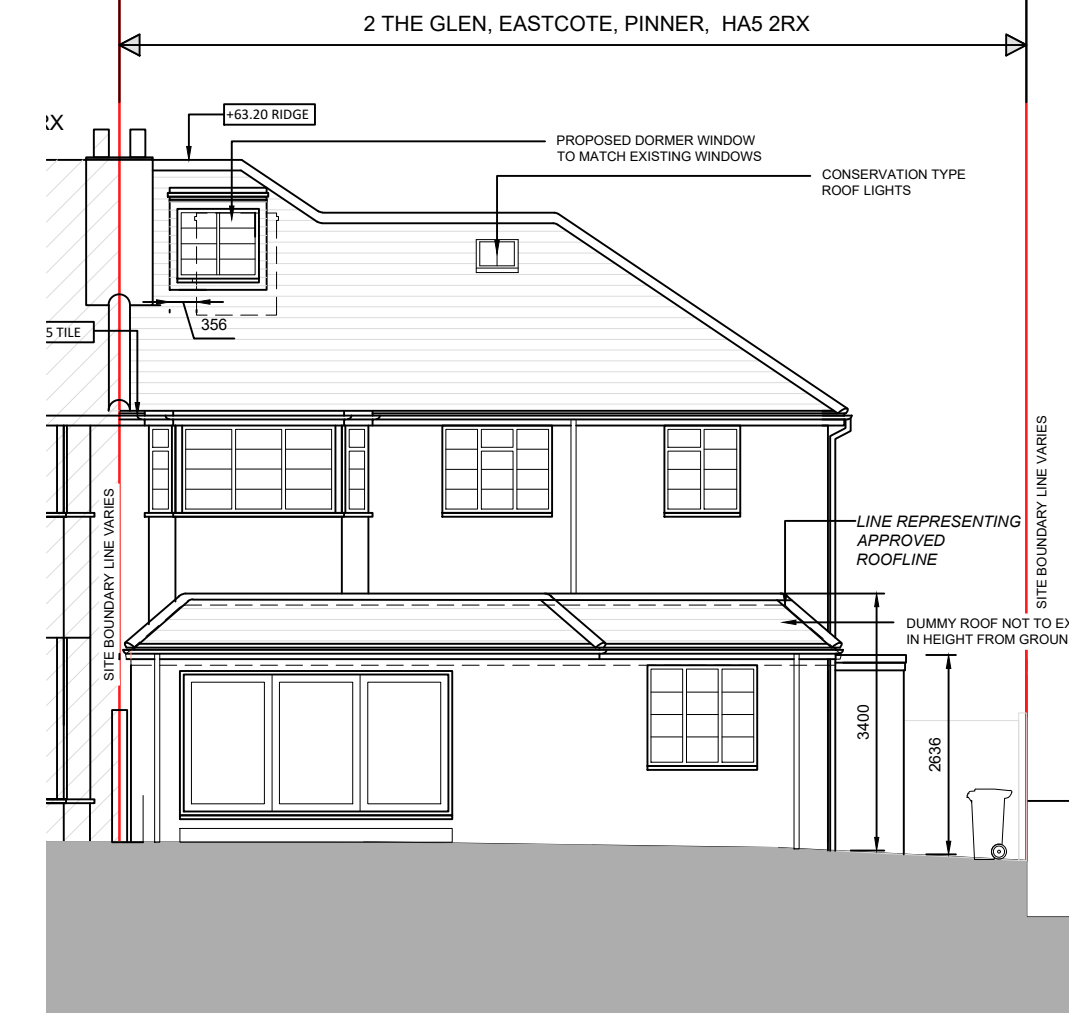

PROPOSED REAR ELEVATION - scale 1:100

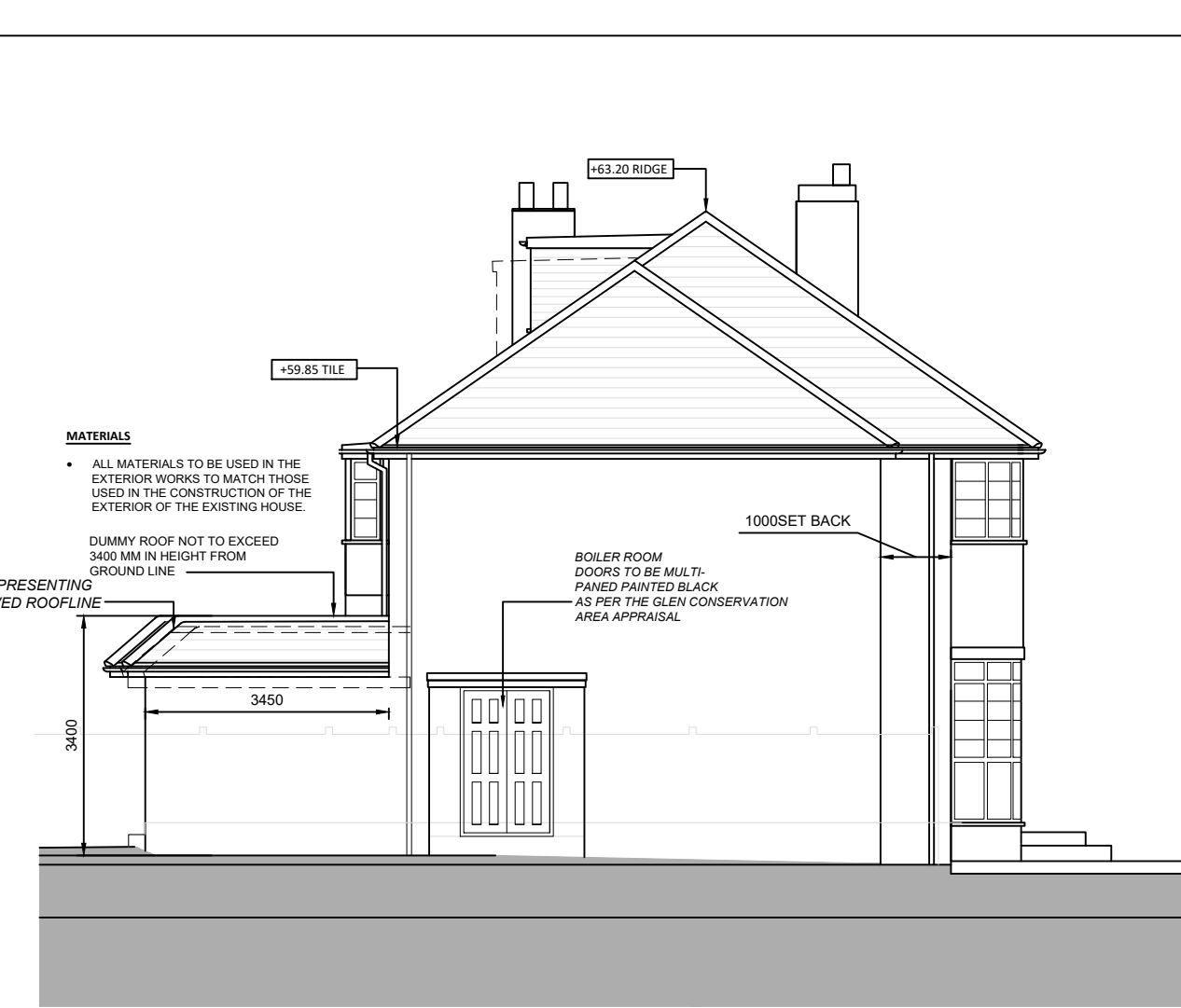

PROPOSED LEFT-SIDE ELEVATION - scale 1:100

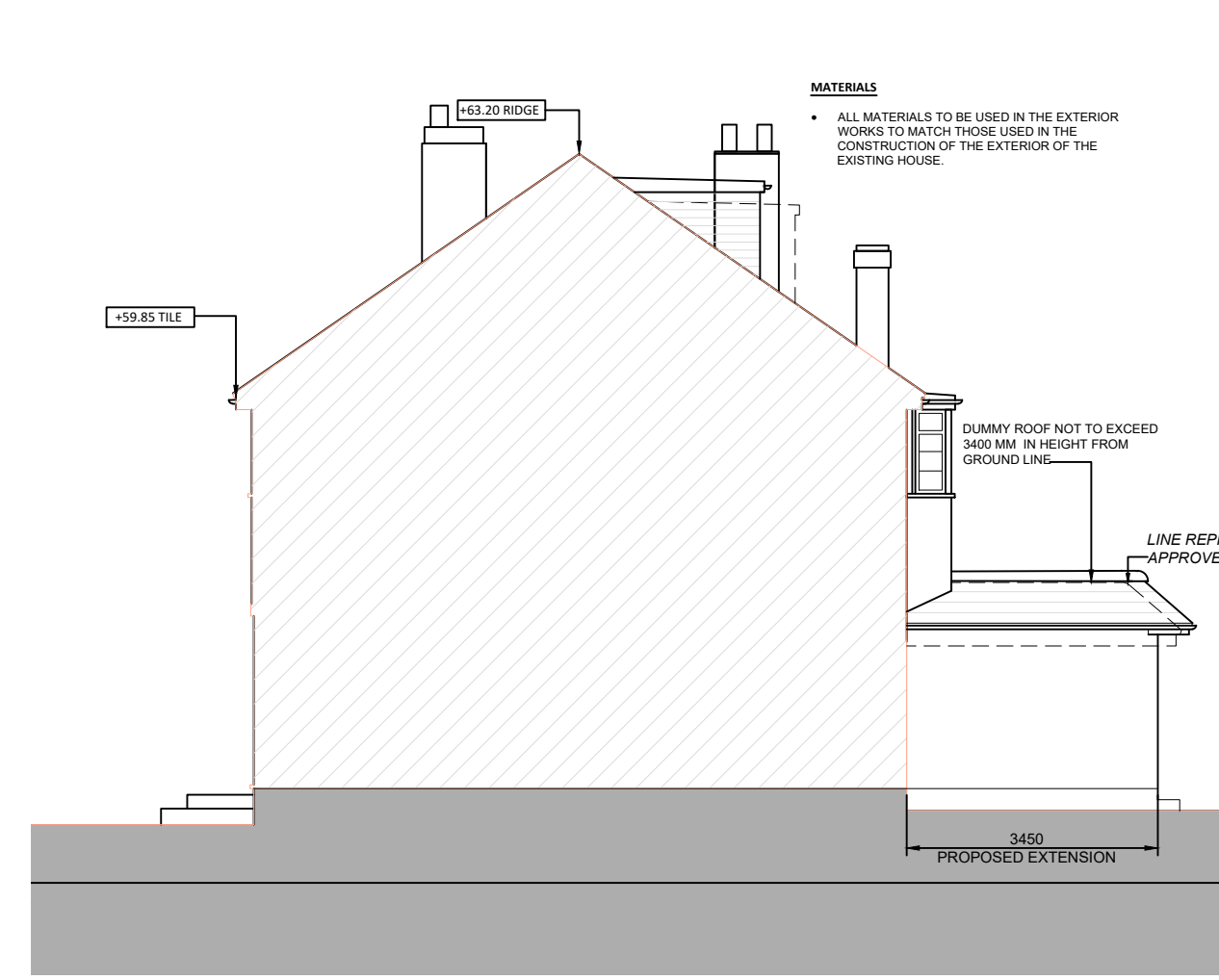

PROPOSED RIGHT-SIDE ELEVATION - scale 1:100

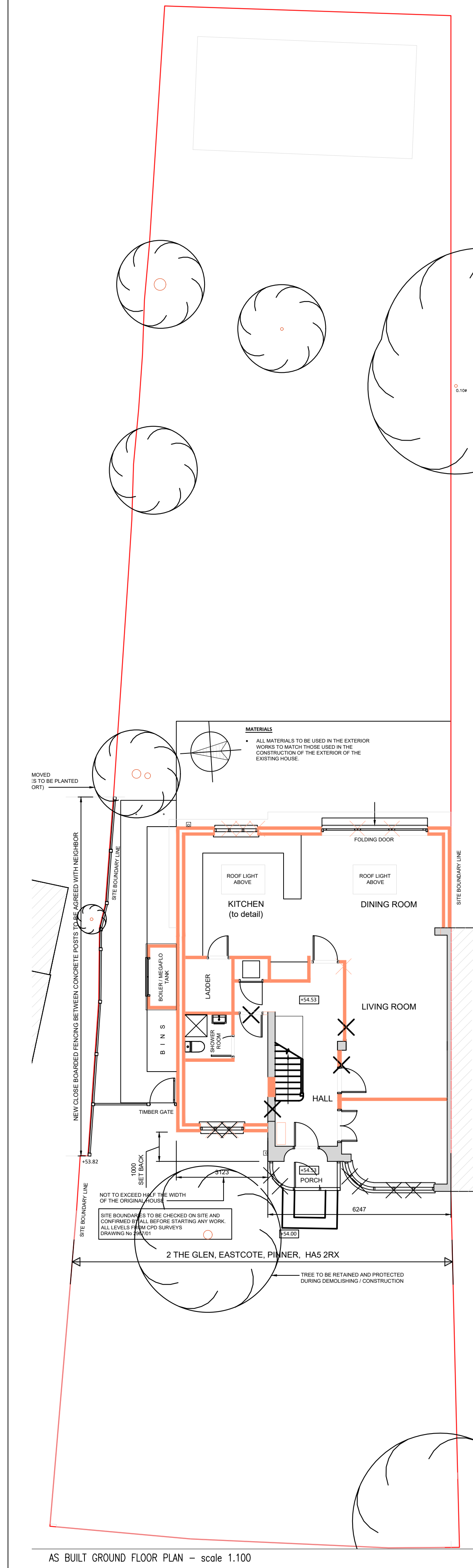

AS BUILT GROUND FLOOR PLAN - scale 1:100

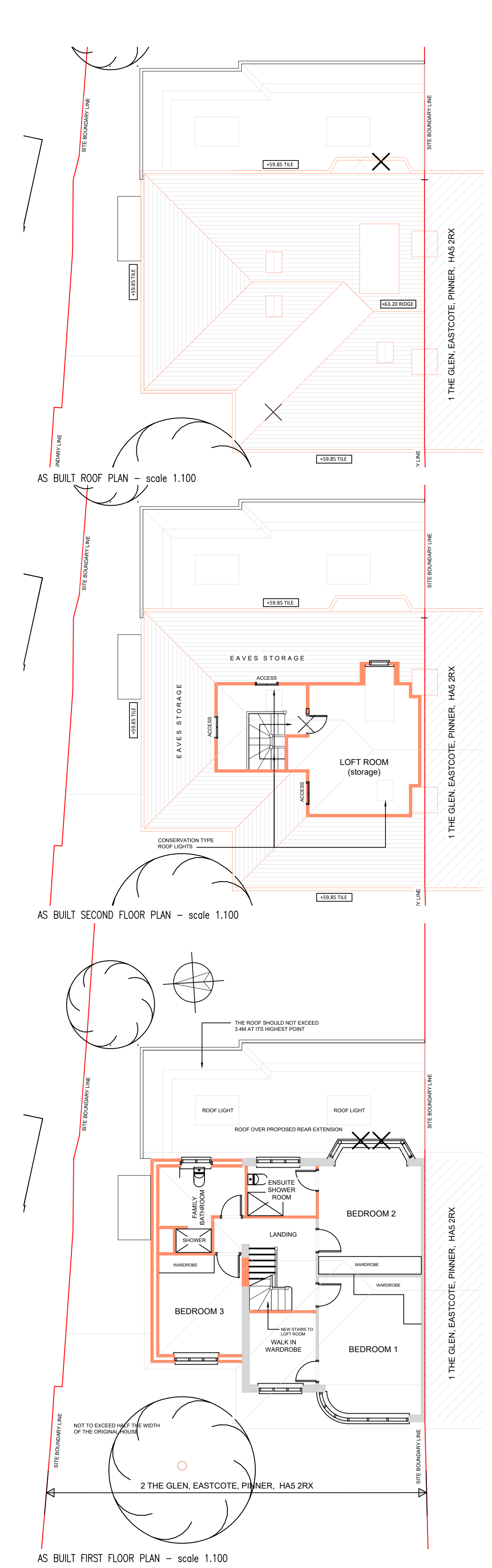

AS BUILT FIRST FLOOR PLAN - scale 1:100

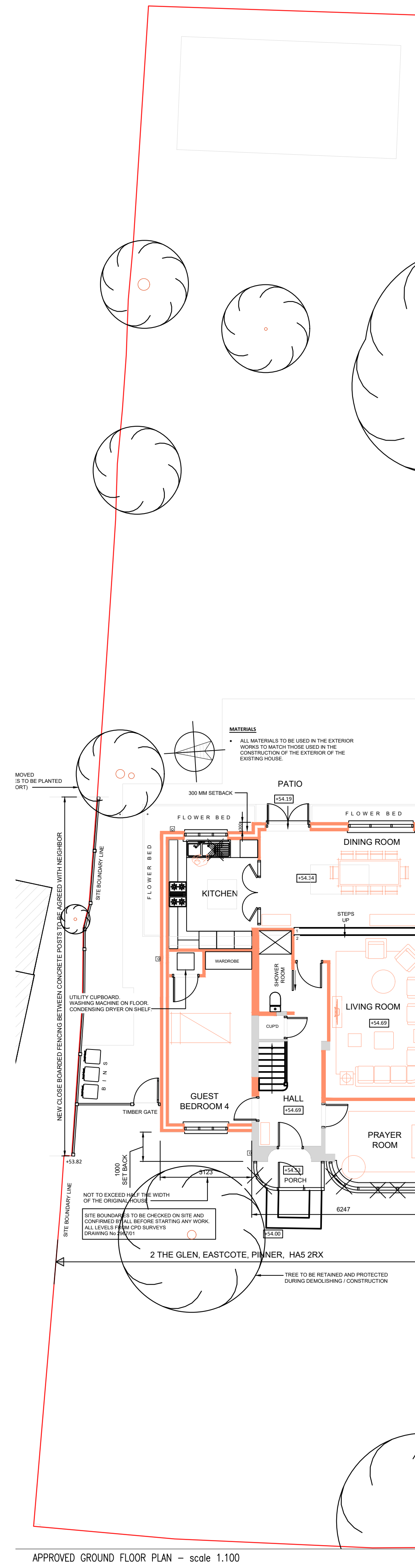

APPROVED GROUND FLOOR PLAN - scale 1:100

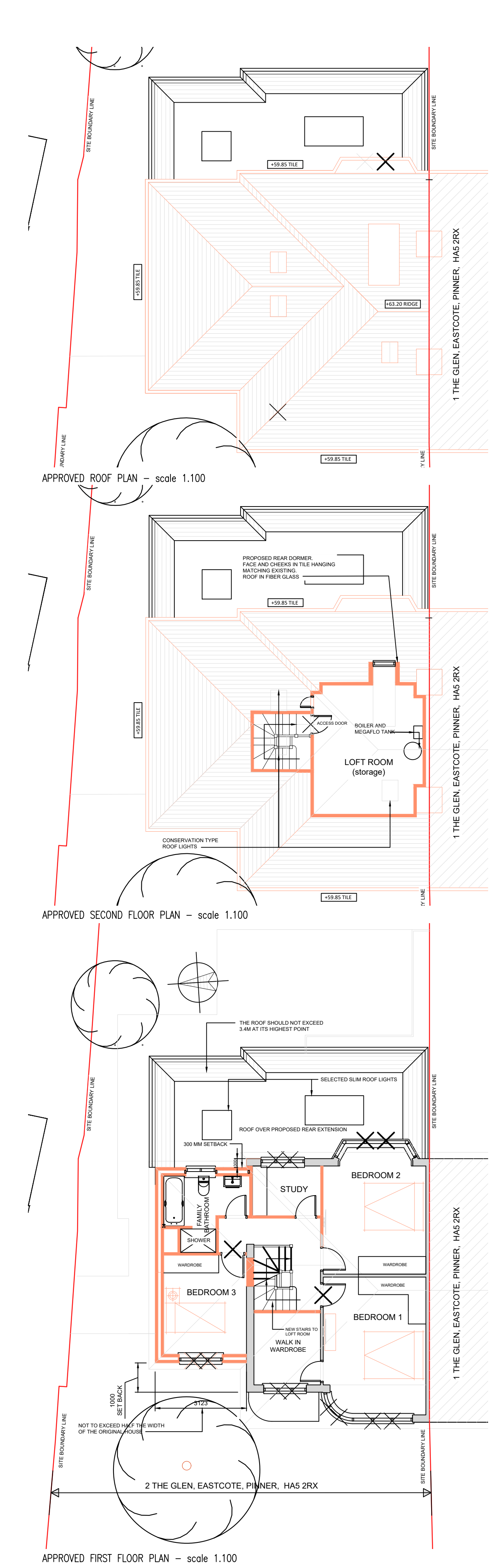

APPROVED FIRST FLOOR PLAN - scale 1:100

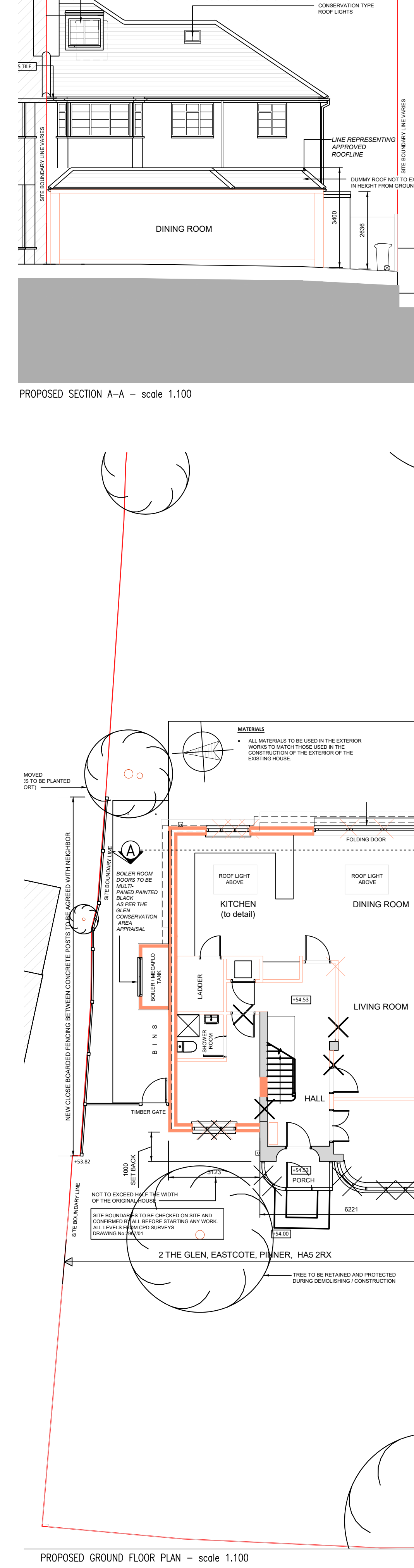

PROPOSED GROUND FLOOR PLAN - scale 1:100

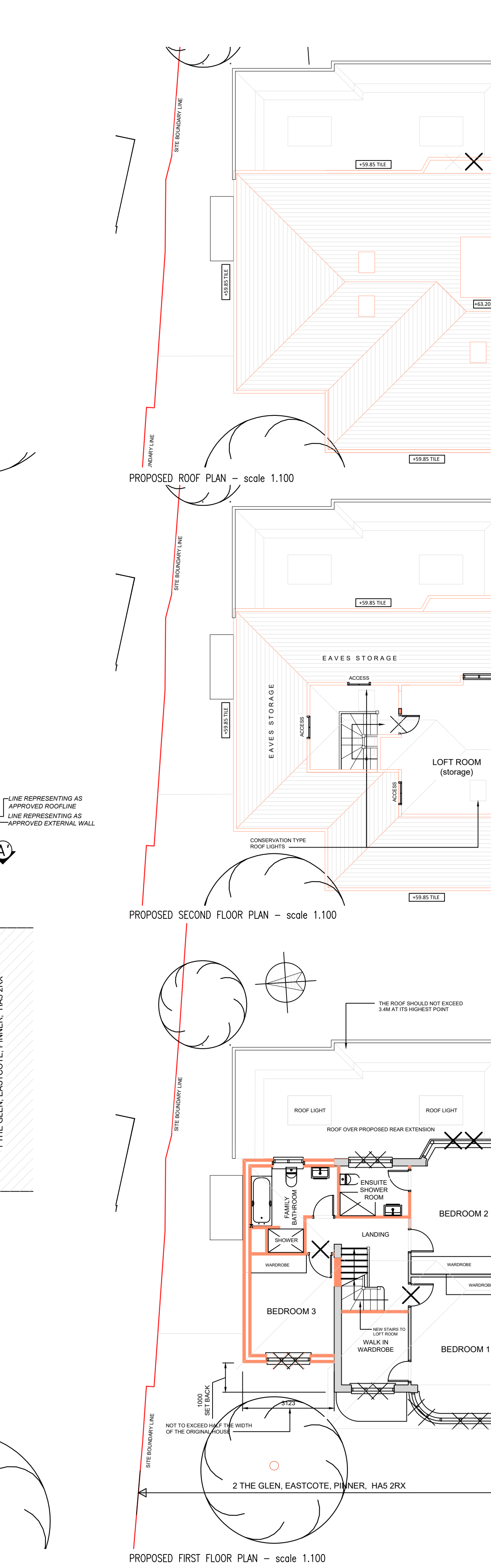

PROPOSED FIRST FLOOR PLAN - scale 1:100

| GENERAL NOTES   |                            |             |
|---|----------------------------|-------------|
| All rights are reserved by the company. No part of this work covered by the copyright herein may be reproduced or used in any form or by any means- graphic, electronic or mechanical, including photocopying, recording, taping or information storage and retrieval systems- with out the permission of the company's proprietor. |                            |             |
| All dimensions to be checked on site and any discrepancy to be notified to the supervising officer.   |                            |             |
| No dimension to be scaled from the drawings for construction purposes unless otherwise indicated. All work is to comply with Building Regulations including amendments made in April 2020.  |                            |             |
| Party Wall etc. Act 1996 would apply and contractor is to ensure that no work is commenced until this formally is completed.  |                            |             |
| The sole purpose of this drawing is the procurement of Planning Permission and Building Regulation approval and work is NOT to commence before such approvals.  |                            |             |
| Where this drawing is used for the works, contractor should request at the time of tender, from the tenderer, full specification and schedule of work. To avoid any disputes, this schedule of work in conjunction with the drawings would be used to resolve matters.  |                            |             |
| Where this drawing is used for the works full specifications should be agreed with the tenderer to include Heating, Plumbing & other services where required.   |                            |             |
| Contractor to ensure and satisfy himself that necessary Planning permission and Building Regulations are approved before tendering or commencement of works.  |                            |             |
| REVISION  | DESCRIPTION                | BY DATE     |
| P0  | preliminary issue          | GH 19.04.22 |
| P1  | as per planner requirement | DS 17.01.23 |

| PLANNING  |                 |
|---|-----------------|
| 0 1m 2m 3m 4m 5m 6m 7m 8m   | SCALE BAR 1:100 |
| 0 1m 2m 3m 4m   | SCALE BAR 1:50  |
| 0 1m  | SCALE BAR 1:20  |
| <br>SALORIA ARCHITECTS<br>156 High Road, Willesden, London, NW10 2PB<br>Tel: +44 (020) 8451 7833 +44 (020) 8459 9600<br>Email: team@saloria.co.uk website: www.saloria.co.uk |                 |
| PROJECT   |                 |
| 2 THE GLEN, PINNER HAS 2RX  |                 |
| FORMER TITLE  |                 |
| AS BUILT, APPROVED PLANS AND PROPOSED   |                 |
| DATE 27-04-22   | DRAWN BY GH     |
| SCALE 1:100@A0  | CHECKED BY LV   |
| PROJECT NO.   |                 |
| 220401-03-P1  |                 |