

EAST ELEVATION

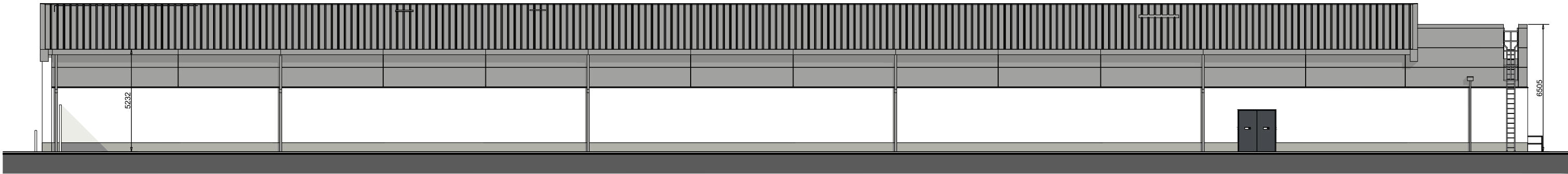

WEST ELEVATION

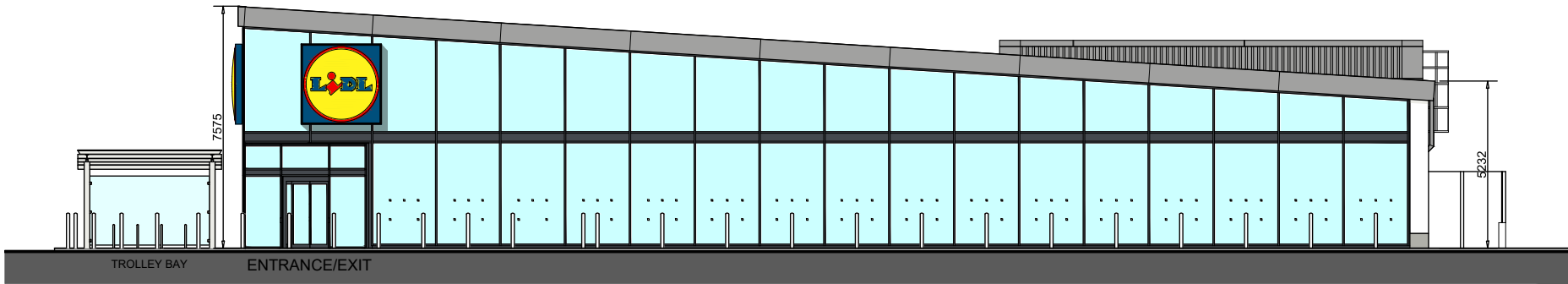

NORTH ELEVATION

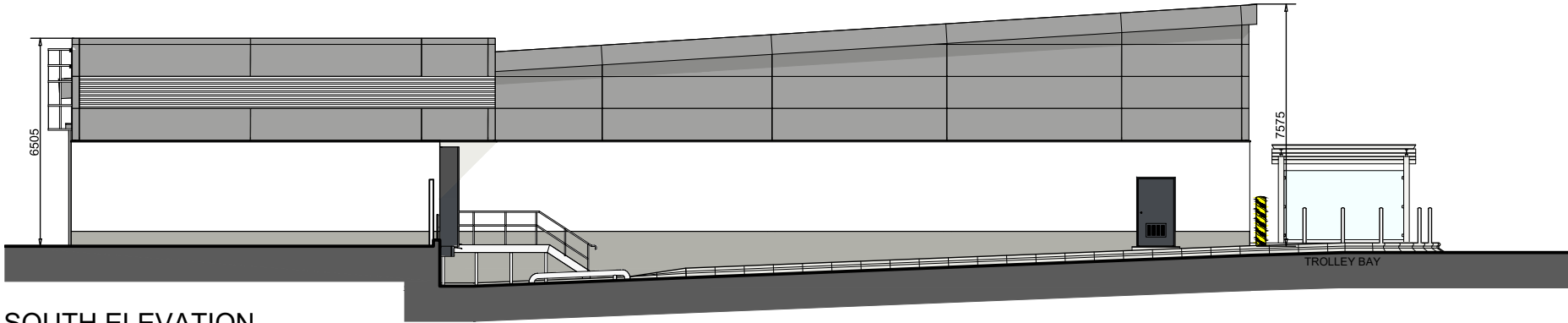

SOUTH ELEVATION

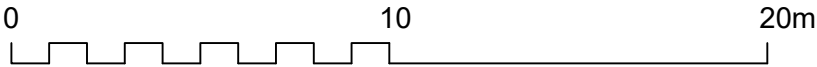

NO DIMENSIONS TO BE SCALED FROM THIS DRAWING

Rev	Date	Reference	Drawn / Chk'd
P07	2022/03/15	BILLBOARD SIGNS ADDED.	AA AA

Client

Lidl Great Britain Ltd

Project

Lidl  
Victoria Road, South Ruislip

Title

Elevations as Proposed

Drawing Ref. Revision

4908-0401 P07

Scale - unless otherwise stated Status Issued For

1:200 @ A3 S0 Preliminary



**KLH** architects  
The Old Steelyard, Poplar Lane  
Sproughton, Ipswich, IP8 3HL  
t.01473 689532  
klh@klharchitects.com  
www.klharchitects.com