

<ul style="list-style-type: none"> ○ THIS DRAWING IS NOT TO BE SCALED ○ FIGURED DIMENSIONS TO TAKE PREFERENCE TO SCALED DIMENSIONS ○ ALL CONTRACTORS WORK TO COMPLY WITH THE LATEST CODES OF PRACTICE AND TO BE TO THE ENTIRE SATISFACTION OF LOCAL AUTHORITIES . ○ ANY DISCREPANCIES TO BE REPORTED TO THE ARCHITECT BEFORE COMMENCING THE WORK. THE CONTRACTOR TO BE RESPONSIBLE FOR ALL LEVELS, DIMENSIONS AND BUILDING LINES BEFORE ANY WORK COMMENCES ON SITE ○ ALL SETTING OUT TO BE THE CONTRACTORS ENTIRE RESPONSIBILITY ○ ALL SERVICES TO BE COORDINATED BY THE CONTRACTOR BEFORE COMMENCING THE CONTRACTOR IS RESPONSIBLE FOR ANY SITE VISITS BY LOCAL AUTHORITIES ○ BEFORE THE ARCHITECT APPROVES THE DRAWING IN CONSULTATION WITH ENGINEERS AND OTHER CONSULTANT DRAWINGS AND DETAILS WILL BE SCALE
--

[illegible]

29 CHENEY ST HA5 2TG

LOFT FLOOR AS PROPOSED

1:50 @ A3

2205 - 203

02/12/2022 MZ

[illegible]

MARK ZUDINI
ARCHITECTURE + DESIGN
2 Lane Close London NW2 6DZ t. 07936916182 e.mark@zudini.com

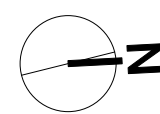

- ☐ THIS DRAWING IS NOT TO BE SCALED
- ☐ FIGURED DIMENSIONS TO TAKE PREFERENCE TO SCALED DIMENSIONS
- ☐ ALL CONTRACTORS WORK TO COMPLY WITH THE LATEST CODES OF PRACTICE AND TO BE TO THE ENTIRE SATISFACTION OF LOCAL AUTHORITIES...
- ☐ ANY DISCREPANCIES TO BE REPORTED TO THE ARCHITECT BEFORE COMMENCING THE CONTRACTOR TO CHECK ALL LEVELS, DIMENSIONS AND BUILDING LINES BEFORE ANY WORK COMMENCES ON SITE
- ☐ ALL SETTING OUT TO BE THE CONTRACTORS ENTIRE RESPONSIBILITY
- ☐ ALL SERVICES TO BE COORDINATED BY THE CONTRACTOR BEFORE COMMENCING THE CONTRACTOR IS RESPONSIBLE FOR ANY SITE VISITS BY LOCAL AUTHORITIES

READ THESE ARCHITECTURAL DRAWINGS IN CONJUNCTION WITH ENGINEERS AND ARCHITECTS CONSULTANTS SPECIFICATIONS AND WORKING DRAWINGS

[illegible]

29 CHENEY ST HA5 2TG

ROOF PLAN AS PROPOSED

1:50 @ A3

2205 - 204

02/12/2022 MZ

[illegible]

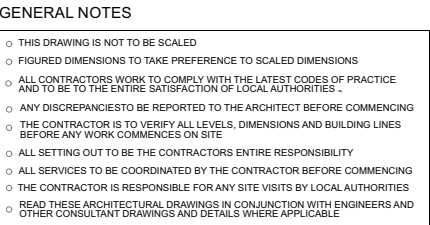
[illegible]

PROJECT TITLE

29 CHENEY ST HA5 2TG

DRAWING TITLE

FRONT ELEVATION AS
PROPOSED

SCALE

1:50 @ A3

DRAWING NO.

2205 - 207

DATE _____ DRAWN BY _____

02/12/2022		MZ	
------------	--	----	--

REVISION

[illegible]

29 CHENEY ST HA5 2TG

MARK ZUDINI
ARCHITECTURE + DESIGN



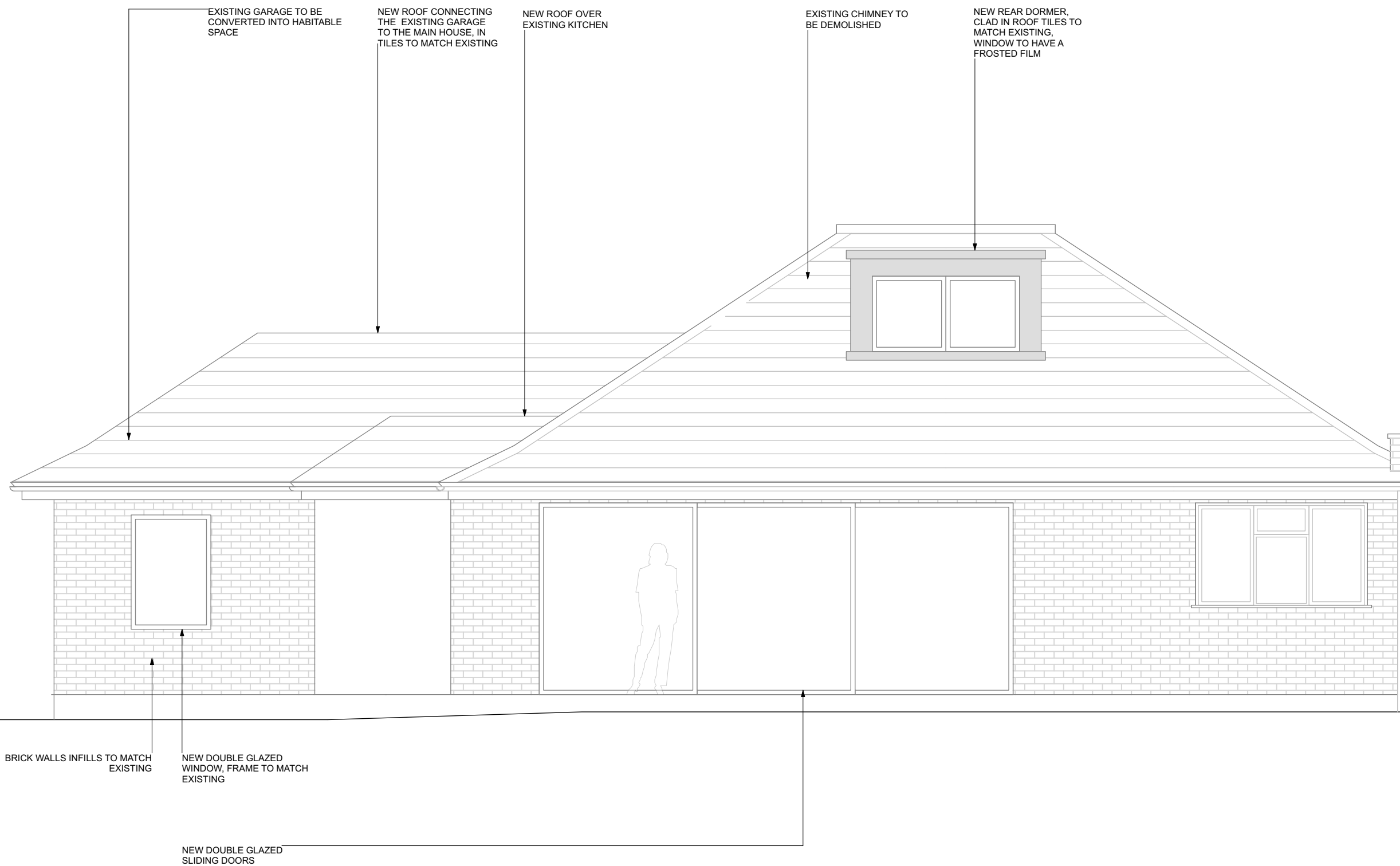

GENERAL NOTES

- THIS DRAWING IS NOT TO BE SCALED
 - FIGURED DIMENSIONS TO TAKE PREFERENCE TO SCALE DIMENSIONS
 - ALL CONTRACTORS WORK TO COMPLY WITH THE LATEST CODES OF PRACTICE AND TO BE TO THE ENTIRE SATISFACTION OF LOCAL AUTHORITIES .
 - ANY DISCREPANCY/ISTO BE REPORTED TO THE ARCHITECT BEFORE COMMENCING
 - THE CONTRACTOR IS TO VERIFY ALL LEVELS, DIMENSIONS AND BUILDING LINES BEFORE ANY WORK COMMENCES ON SITE
 - ALL SETTING OUT TO BE THE CONTRACTORS ENTIRE RESPONSIBILITY
 - ALL SERVICES TO BE COORDINATED BY THE CONTRACTOR BEFORE COMMENCING
 - THE CONTRACTOR IS RESPONSIBLE FOR ANY SITE VISITS BY LOCAL AUTHORITIES
- READ THESE ARCHITECTURAL DRAWINGS IN CONJUNCTION WITH ENGINEERS AND OTHER CONSULTANTS DRAWINGS**

REVISION NOTES

[illegible]

PROJECT TITLE

29 CHENEY ST HA5 2TG

DRAWING TITLE

REAR ELEVATION AS
PROPOSED

SCALE

1:50 @ A3

DRAWING NO.

2205 - 208

DATE _____

02/12/2022

DRAWN BY

MZ

REVISION

[illegible]

29 CHENEY ST HA5 2TG

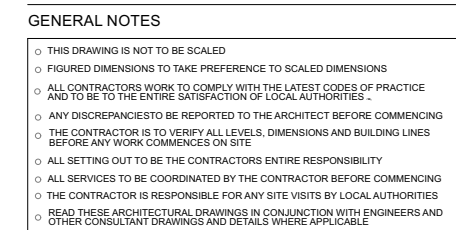

[illegible]

PROJECT TITLE	
---------------	--

29 CHENEY ST HA5 2TG

DRAWING TITLE

SIDE ELEVATION AS
PROPOSED

SCALE

1:50 @ A3

DRAWING NO.
2205 - 209

DATE _____ DRAWN BY _____

02/12/2022		MZ	
------------	--	----	--

REVISION

29 CHENEY ST HA5 2TG

