

00 - PROPOSED GROUND FLOOR

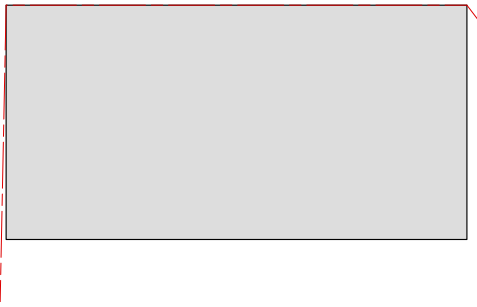

01 - PROPOSED ROOF PLAN

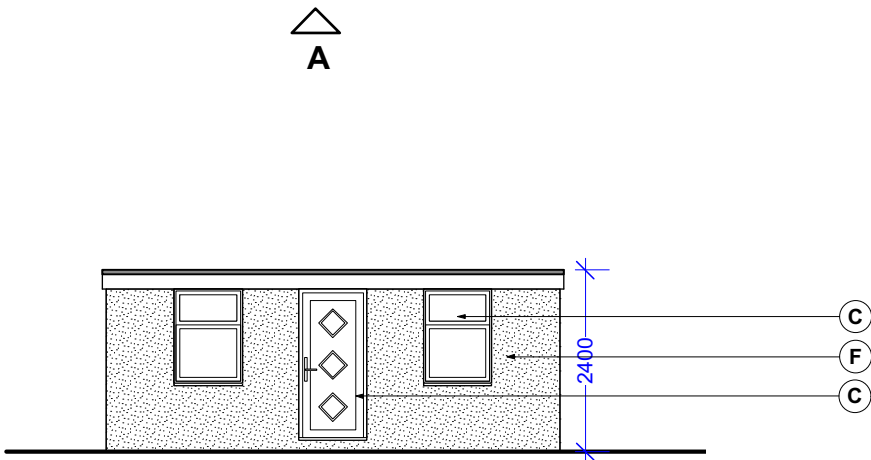

A - PROPOSED FRONT ELEVATION

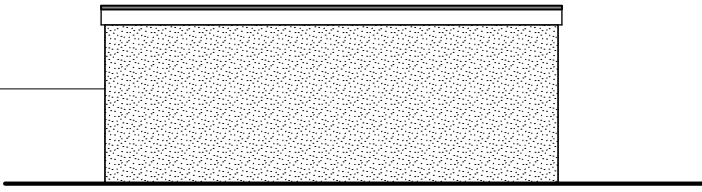

B - PROPOSED REAR ELEVATION

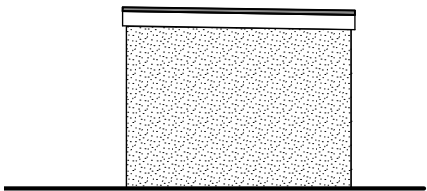

C - PROPOSED SIDE ELEVATION 1

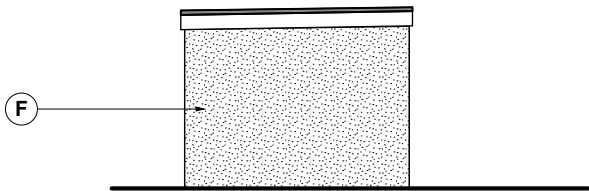

D - PROPOSED SIDE ELEVATION 2

MATERIAL KEY;-

- (A) New roof tiles to match existing
- (B) Fair faced red brick to match existing
- (C) New PPC aluminium double glazed door
- (D) New UPVC rw goods/fascia trim throughout to match existing
- (E) New UPVC windows and doors to match existing
- (F) New through coloured render

KEY:-	REV.	DATE	REVISION NOTE
	-	26.03.25	Issued for client and planning approval

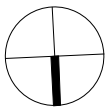
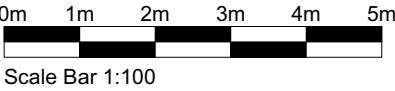

NOTES:
THIS DRAWING AND THE BUILDING WORKS DEPICTED ARE COPYRIGHT OF THE OWNER AND MAY NOT BE REPRODUCED EXCEPT BY WRITTEN PERMISSION. THE CONTRACTOR IS TO CHECK AND VERIFY ALL BUILDING AND SITE DIMENSIONS, LEVELS AND SEWER INVERT LEVELS AT CONNECTION POINTS AND ALL DISCREPANCIES REPORTED TO THE ARCHITECT BEFORE WORK COMMENCES. THE DRAWING MUST BE READ IN CONJUNCTION WITH AND CHECKED AGAINST ANY RELEVANT STRUCTURAL OR OTHER SPECIALIST DRAWINGS PROVIDED. USE ONLY WRITTEN DIMENSIONS ARE IN MILLIMETRES - DO NOT SCALE DRAWING. ALL OUR PROPOSALS ARE SUBJECT TO CONFIRMATION FOLLOWING LIAISON WITH THE RELEVANT LOCAL AUTHORITY

Project: Proposed single storey front extension & lawful development of single storey outbuilding 1e Pinkwell Lane, Hayes, UB3 1PD	drawn by AM	checked KUR	scale 1:100 @ A3	date March 2025
drawing title / location: Proposed Outbuilding Plans and Elevations	Client: Mr Rajander Rahool	project ref: 0201	drawing no. A-L-110	revision -
status: PLANNING				