

LOVEROSE WAY

SPRINDFIELD ROAD

New container  
Refere to latest SA drawing 2024  
043/C01

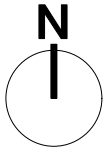
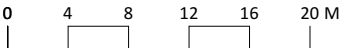

ISSUE	DATE	REVISION
-------	------	----------

PROJECT  
**Goals, Springfield Road, Hayes UB4 0LP**

CLIENT  
**Ms Sanjana Puri**

DRAWING  
**PROPOSED SITE LAYOUT**

**STONES**  
ARCHITECTS

All rights described in chapter IV of the copyright designs & patents act 1988 have been asserted. This drawing must not be scaled; only figured dimensions should be used. Check and verify all dimensions on site prior to commencing any work. Any discrepancies should be reported to the Architects immediately.

PROJECT #	2024.043	DWG #	REV
DATE	29/08/2024		
SCALE	1:500		
DRAWN	PR	CHKD	JC

C02

**Stones Architects Ltd**  
50 Coldharbour Lane Hayes Middlesex UB3 3EP  
t 020 8969 0000 e mail@stonesarchitects.co.uk w stonesarchitects.co.uk