

Proposed Ground Floor

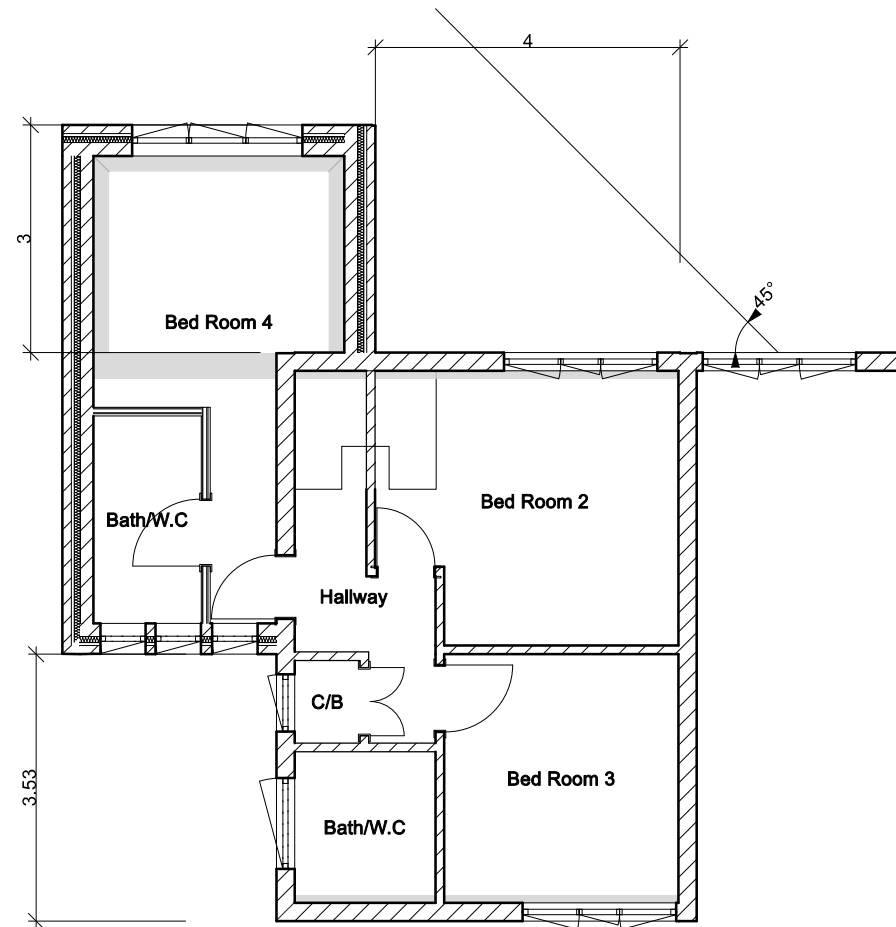

Proposed First Floor

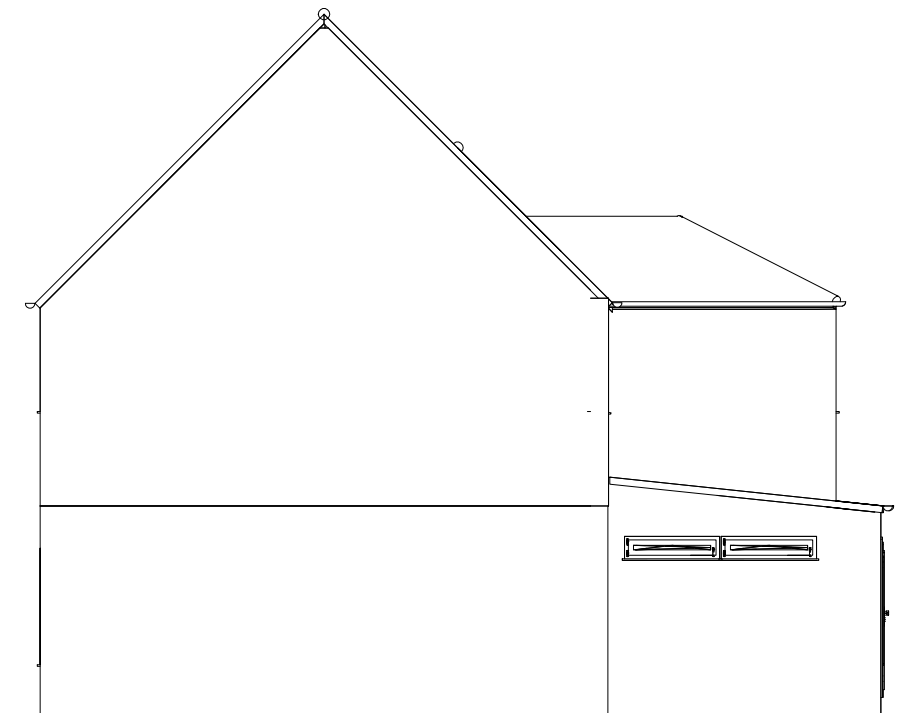

Proposed Side Elevation

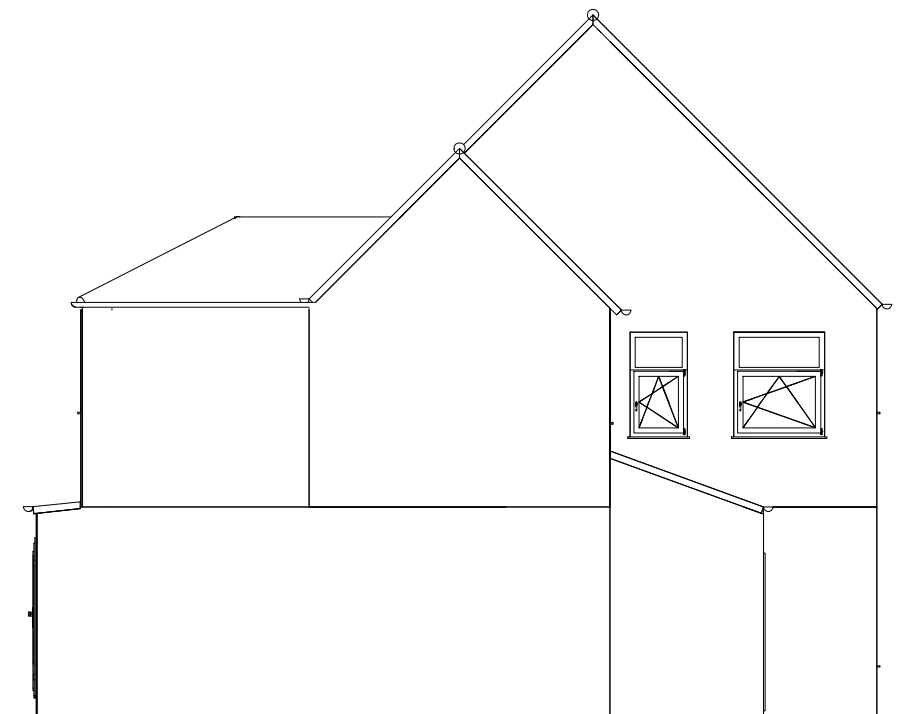

Proposed Side Elevation

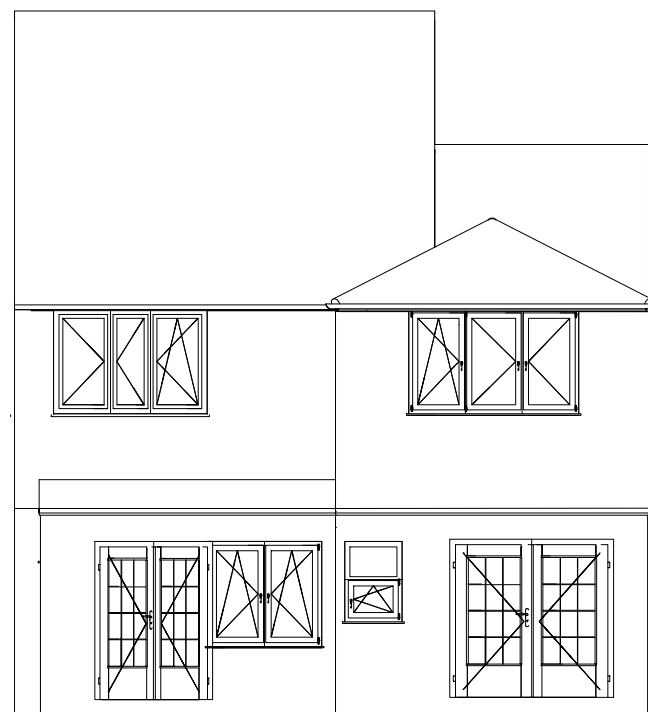

Prposed Rear Elevation

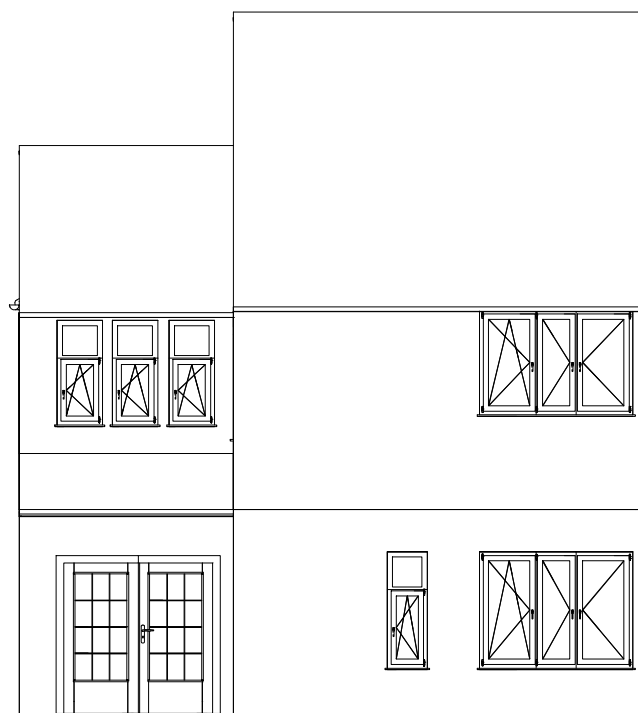

Proposed Front Elevation

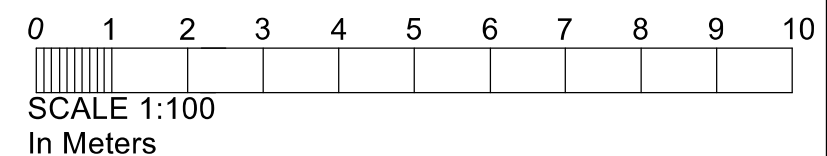

Drawing title:  
Proposed Plans and Elevations

Client: Mr Jolly Khosla  
Address: 69, Brompton Road,  
Hillingdon  
UB10 0DR

Scale:  
1:100

Dwg. no. : 69BR02  
Rev: 03

Date created: 25/03/25