

Proposed Ground Floor

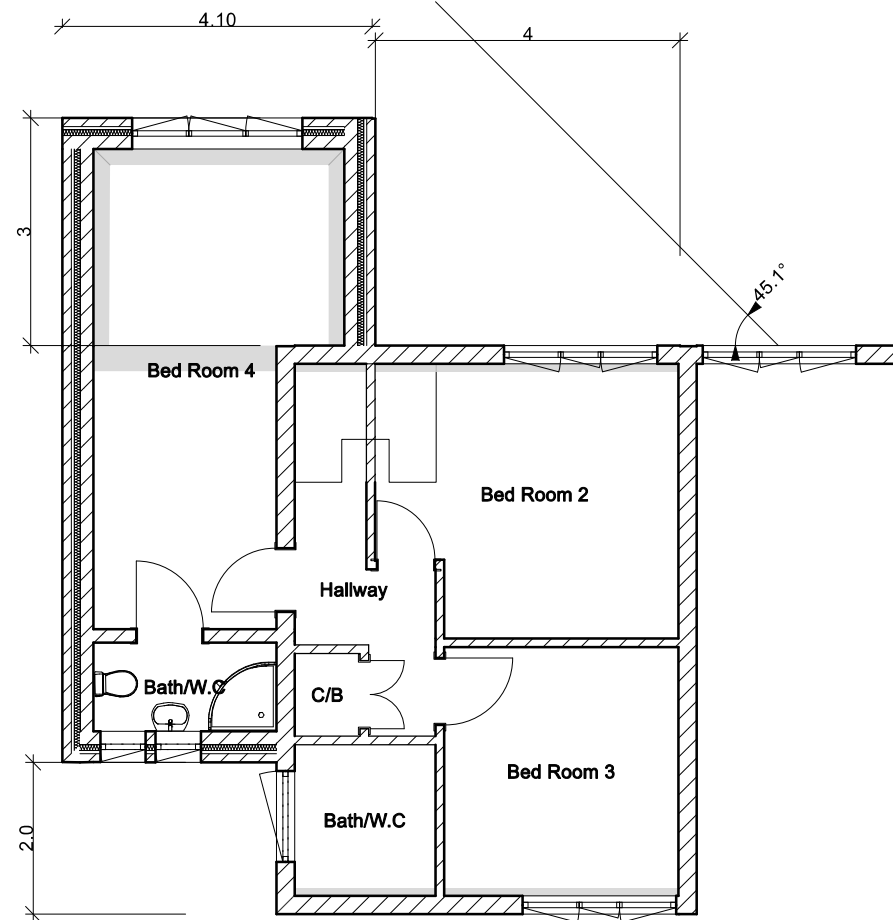

Proposed First Floor

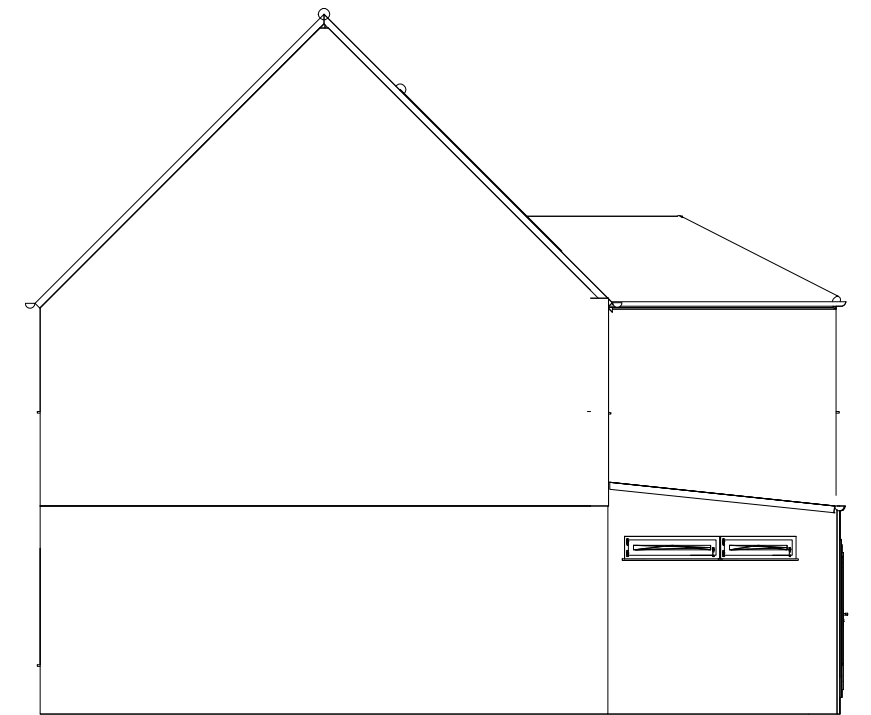

Proposed Side Elevation

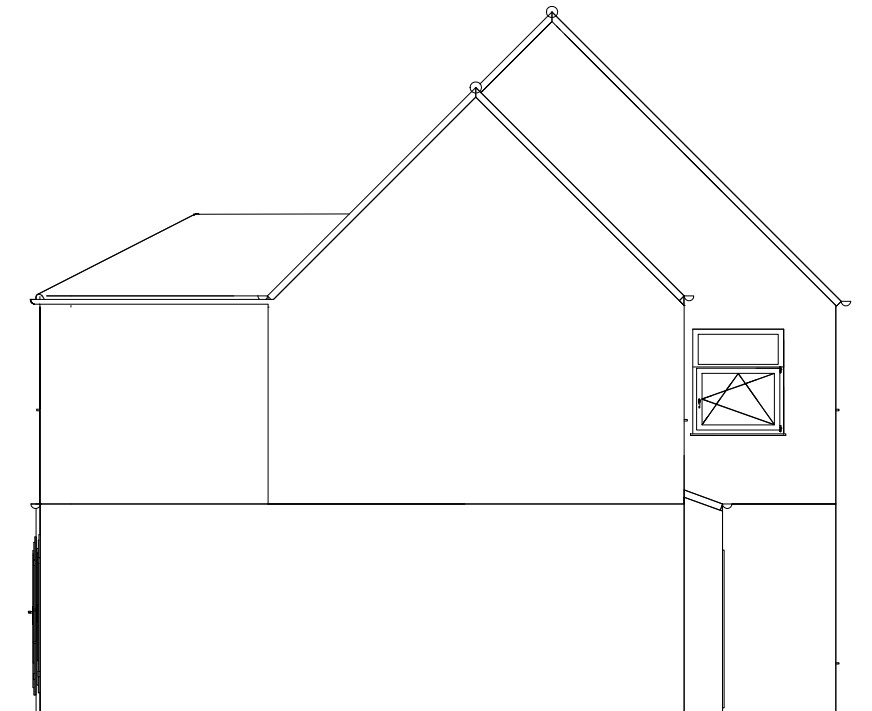

Proposed Side Elevation

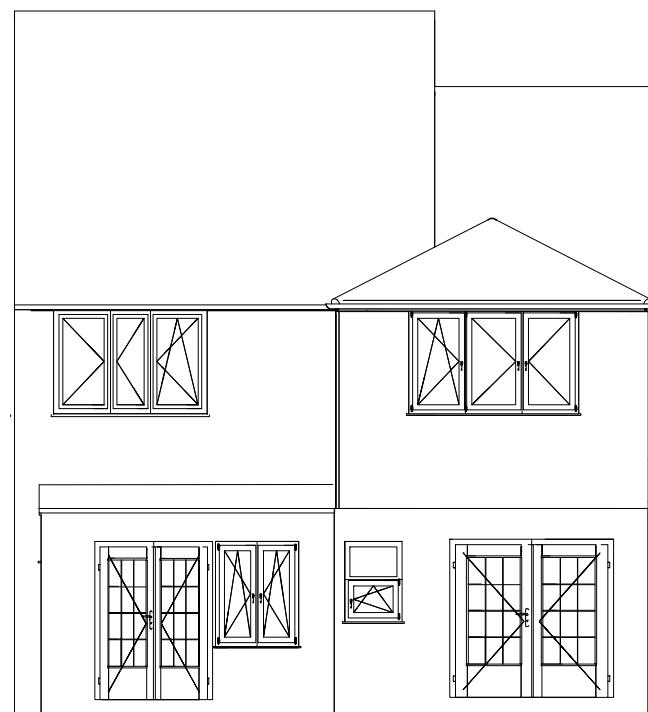

Proposed Rear Elevation

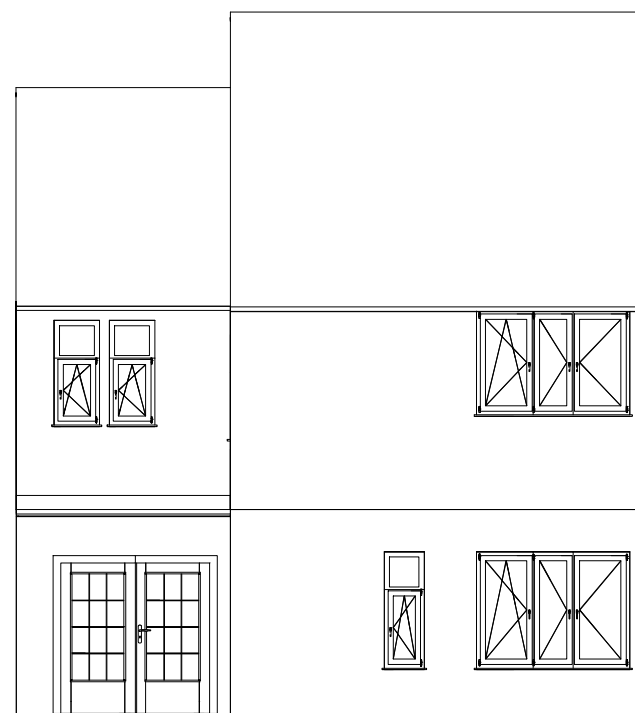

Proposed Front Elevation

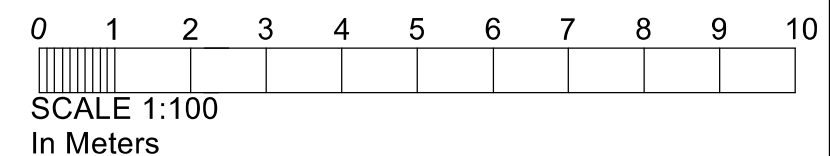

Drawing title: Proposed Plans and Elevations	
Client: Mr Jolly Khosla Address: 69, Brompton Road, Hillingdon UB10 0DR	
Scale: 1:100	Dwg. no. : 69BR02 Rev: 04
Date created: 25/03/24	