

Uxbridge FC

Artificial Turf Pitch



CONSULTANTS
Surfacing Standards LTD
Surfacing House, Croydon
Northants, NN17 2JG
01535 402112

1. DO NOT SCALE FROM DRAWING. ALL DIMENSIONS TO BE CHECKED ON SITE PRIOR TO COMMENCEMENT OF WORKS.
2. THIS DRAWING IS COPYRIGHT TO SURFACING STANDARDS LTD.
3. ALL PERSONNEL SHOULD BE AWARE OF THE HEALTH AND SAFETY PLAN WHICH IS RETAINED IN THE SITE MANAGERS OFFICE.

- Artificial Turf Playing Area
- Footpaths & Hard Standing Areas
- 1.1m High Fence Line

Notes:
Line Markings to Accommodate:
1Nr. 11v11 100x69m (white)

AGP Capable to Accommodate
2Nr. 9v9 64x46m
2Nr. 7v7 55x37m (yellow)
4Nr. 5v5 37x27m (red)

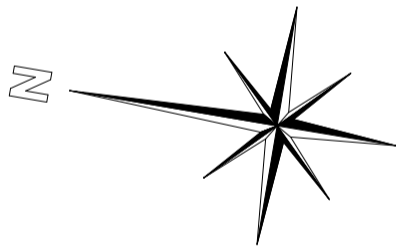

00	PLANNING ISSUE	ME	WB	28.03.23
REV	DESCRIPTION	REV	CK	DATE

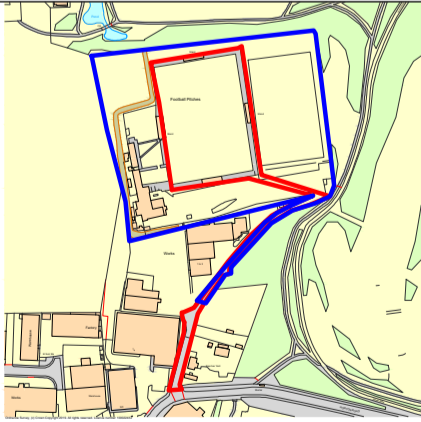

AUTHOR
ME

TITLE
Uxbridge FC
Artificial Turf Pitch
Proposed ATP Plan

PROJECT	SCALE	SIZE
SSL2475	1:500	A1
DRAWING No	REVISION	
05	00	