

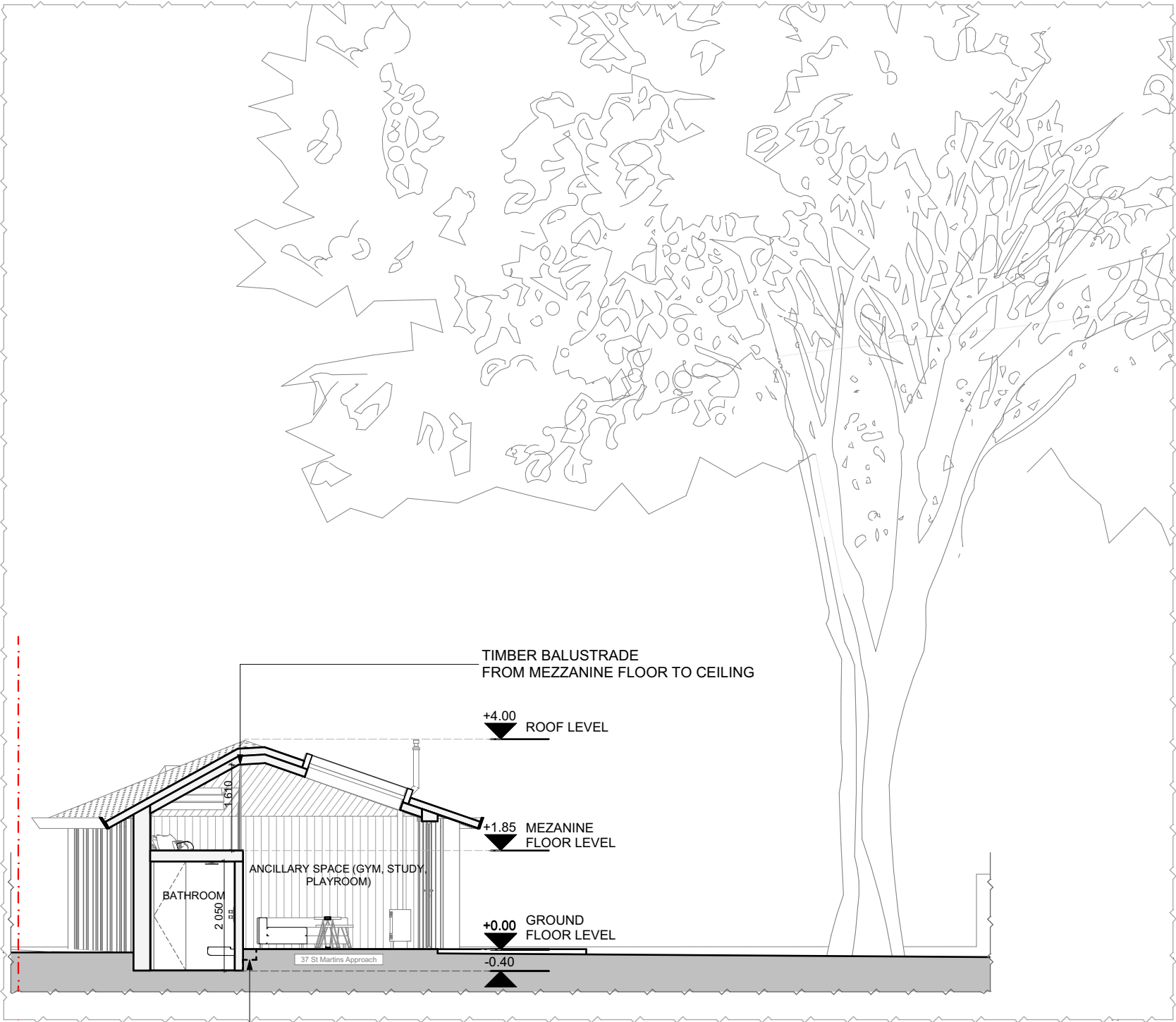

All dimensions to be checked on site. DO NOT SCALE FROM DRAWING. Discrepancies ambiguities and/or omissions between this drawing and information given elsewhere must be reported to the Architect immediately before proceeding. THIS DRAWING IS COPYRIGHT.

Revision	Description	Date
P1	Revised drawings for Planning	02/2023
P2	Revised drawings for Planning	01/2024



GH (0) 10 Garden House Cross Section A-A as Proposed 1:100

2xSTEPS D250xH200 mm LEADING DOWN TO THE BATHROOM AND KITCHENETTE LEVEL

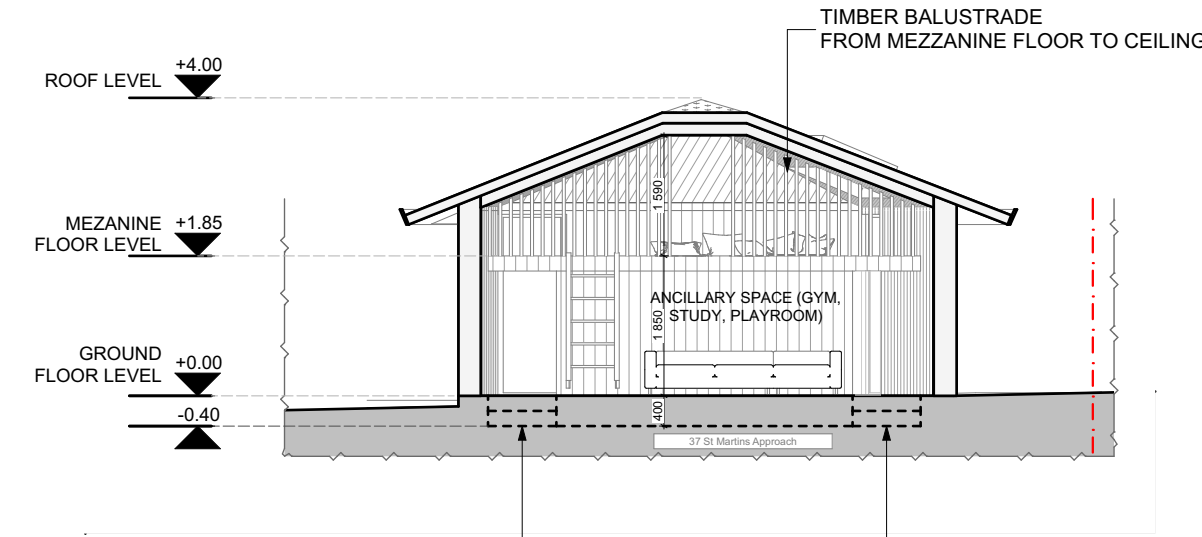

GH (0) 11 Garden House Cross Section B-B as Proposed 1:100

2xSTEPS D250xH200 mm LEADING DOWN TO THE BATHROOM AND KITCHENETTE LEVEL

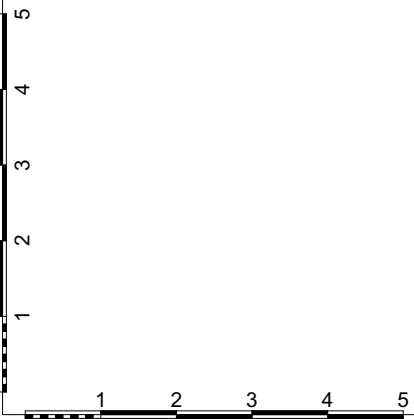

Scale: 1:100 @ A3
Date: January/2024
Drawing Status: Planning
Rev: P2
Drawn By: MS
Drawing Number: GH (P2) 02

Project Title:
37 St Martins Approach,
Ruislip HA4 7QH
Drawing Title:
Garden House Cross
Sections as Proposed

GK Architects Limited | London Office
Nidry Lodge | 51 Holland Street | London W8 7JB
T: 0203 280 3630 E: office@gkarchitects.co.uk
GK Architects Limited | Durham Office
Clavering House | Clavering Place | Newcastle upon Tyne NE1 3NG
T: 0191 666 0196 E: office@gkarchitects.co.uk
RIBA Chartered Practice
www.gkarchitects.co.uk

