



All dimensions to be checked on site. DO NOT SCALE FROM DRAWING. Discrepancies ambiguities and/or omissions between this drawing and information given elsewhere must be reported to the Architect immediately before proceeding. THIS DRAWING IS COPYRIGHT.

Revision	Description	Date
P1	Revised drawings for Planning	02/2023
P2	Revised drawings for Planning	01/2024

ADD CONCRETE FOOTING
UNDER DECKING PERIMETER

CLADDED BOXING FOR AIR
SOURCE HEAT PUMP.
DETAILS TBC

2xSTEPS D250xH200 mm
LEADING DOWN TO THE BATHROOM AND
KITCHENETTE LEVEL

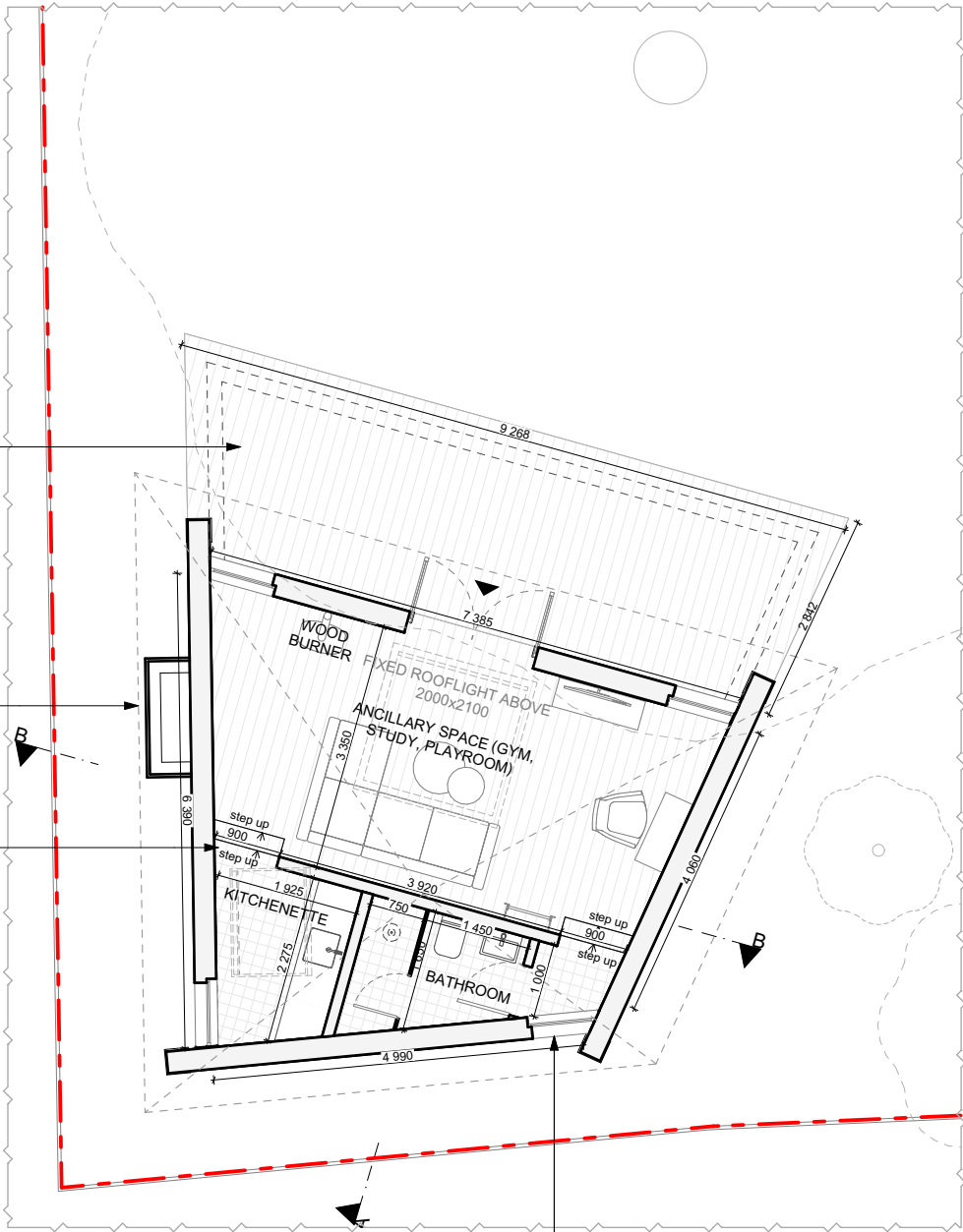

GH (0) 01 Garden House Ground Floor Plan as Proposed 1:100

THIN, FIXED, FULL
HEIGHT WINDOWS
OBSCURE GLAZED

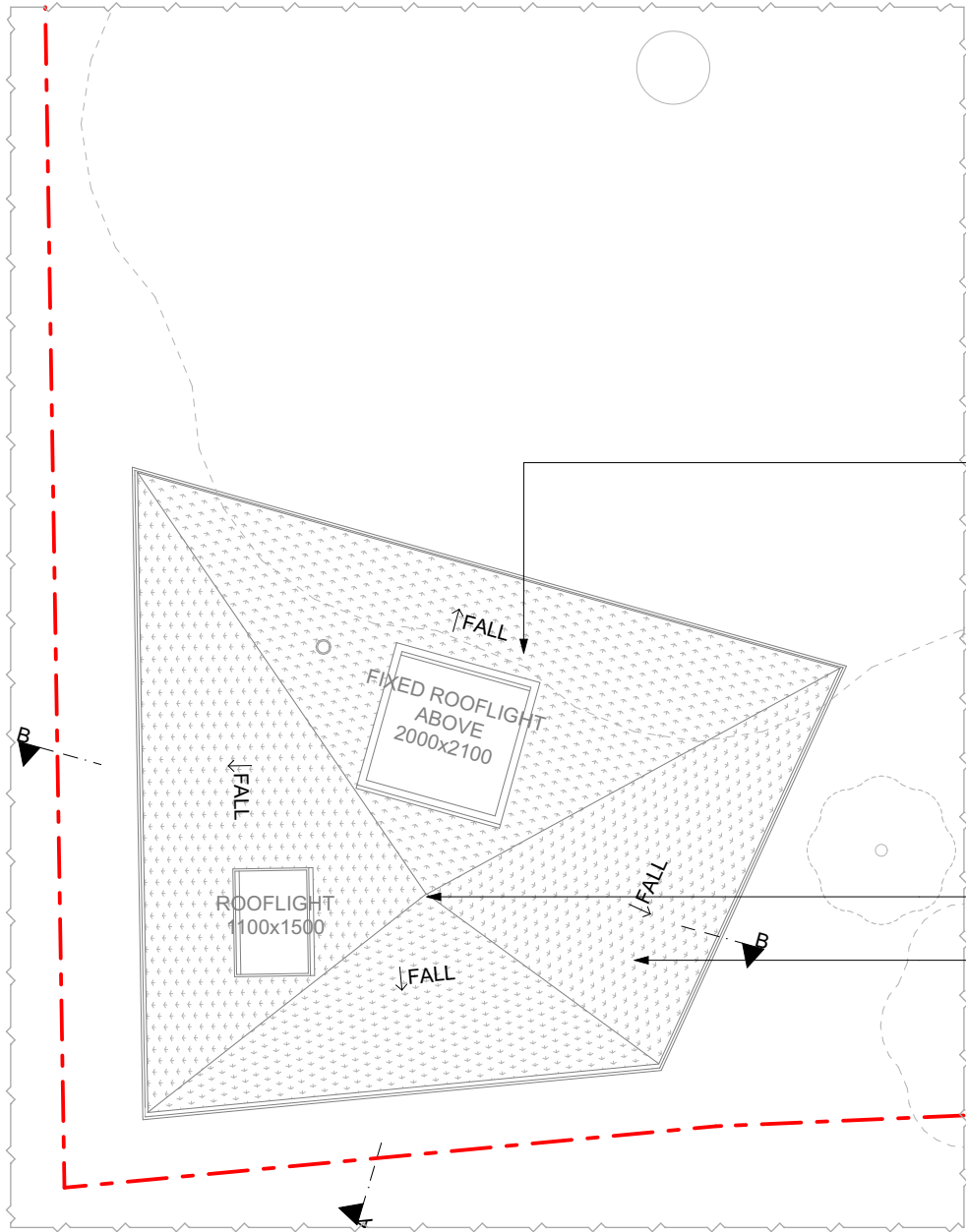

GH (0) 03 Garden House Roof Plan as Proposed 1:100

ROOF OPENNING WIDTH
TO MATCH DOOR OPENING WIDTH

ALL ROOF PLANES TO MEET IN ONE APEX

SEDUM ROOF

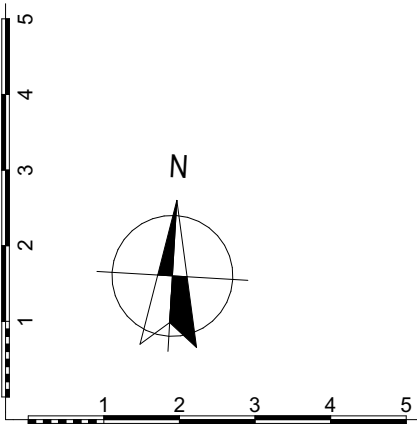

Scale:
1:100 @ A3

Date:
January/2024

Drawing Status:
Planning

Project Title:
37 St Martins Approach,
Ruislip HA4 7QH

Rev:
P2

Drawn By:
MS

Drawing Number:
GH (P2) 01

Drawing Title:
Garden House Plans as
Proposed

GK Architects Limited | London Office
Nidry Lodge | 51 Holland Street | London W8 7JB
T: 0203 280 3630 E: office@gkarchitects.co.uk

GK Architects Limited | Durham Office
Clavering House | Clavering Place | Newcastle upon Tyne NE1 3NG
T: 0191 666 0196 E: office@gkarchitects.co.uk

RIBA Chartered Practice www.gkarchitects.co.uk

